Digitized by the Internet Archive
in 2014

https://archive.org/details/annualreportofto1936bour

ALLEN COUNTY PUBLIC LIBRARY
3 1833 01861 6695

GC
974.402
B667AR,
1936-1937

ANNUAL REPORTS

FOR

1936

TOWN OF BOURNE
INCORPORATED APRIL 2ND 1884

TOWN OF

BOURNE

FROM THE LIBRARY
OF
MICHAEL W. LAKE

Fifty-third Annual Report

of the

TOWN OFFICERS

of the

TOWN OF BOURNE

For the

Year Ending December 31, 1936

REYNOLDS PRINTING
NEW BEDFORD, MASS.
1937

BOURNE TOWN HALL

Airplane view of Buzzards Bay approach to Cape Cod Canal showing the Railroad Bridge in foreground, the Bourne Bridge near the bend and the Sagamore Bridge in the distance.

TOWN OFFICERS — 1936

SELECTMEN

Walter S. Howard	1937
James H. Adams	1938
John G. Lewis	1939

BUREAU OF OVERSEERS OF PUBLIC WELFARE AND OLD AGE ASSISTANCE

Walter S. Howard	1937
James H. Adams	1938
John G. Lewis	1939

ASSESSORS

Benjamin F. Bourne	1937
Robert S. Handy	1938
Walter S. Howard	1939

TOWN CLERK AND TREASURER

Margaret M. Swift

TAX COLLECTOR

Ralph L. Small

MODERATOR

Donald R. Dixon

SCHOOL COMMITTEE

Harold D. Gibbs	1937*
Edna P. Johnson	1938
George W. Dainty, M. D.	1939

*Resigned — Donald R. Morris appointed to fill vacancy.

BOARD OF HEALTH

Ernest F. Curry	1937
Nathan B. Hartford	1938
Charles H. Phinney	1939

TRUSTEE JONATHAN BOURNE PUBLIC LIBRARY

Fred C. Small	1937
Edward D. Nickerson	1938
Moses C. Waterhouse	1939

SURVEYOR OF HIGHWAYS

Irving A. Wing

AUDITOR

John L. Gibbs

PARK COMMISSIONERS

Nathan B. Hartford	1937
William B. Eldredge	1938
Kathryn W. Burgess	1939

TREE WARDEN

A. Clayson Tucy

CONSTABLE

J. Thomas Wallace

PLANNING BOARD

Edgar S. Bolles	1937
William O. Eldridge	1937
Moses C. Waterhouse	1937
Harry L. Moody	1938
Charles H. Phinney	1938
John C. Whipple	1938*
Hatsel Keith Crosby	1939
Lloyd M. Hendricks, Jr.	1939
George Pettee	1939

*Resigned

APPOINTMENTS BY MODERATOR
FINANCE COMMITTEE

Maude Myrhe	1937
Edward Sanford	1937
Evelyn Boyd resigned, John Parker Chisholm appointed	1937
William R. Gibbs resigned, Carl Perry appointed	1937
Maurice C. Johnson	1937
Newell B. Snow	1938
Carlton H. Moody	1938
Clifton F. Weeks resigned, Louis Rowe appointed	1938
Ezra Hartford	1938
James L. Baker	1938
John F. Stackpole	1939
Mercy McDermott	1939
Herbert Landers	1939
Frank C. Sorenti	1939
Annie Blackadar	1939

*Carl Perry resigned, Nathan Harris appointed to fill unexpired term.

COMMITTEE ON NEW PROPOSED
POLICE STATION

Allan Jordan
Edward Hallock
Edward D. Nickerson
Fred C. Small
Charles W. Clark
Roland S. Phinney
Clifton H. Handy

APPOINTMENTS BY SCHOOL COMMITTEE
SUPERINTENDENT OF SCHOOLS

James F. Peebles

CLERK TO SUPERINTENDENT OF SCHOOLS

Helen C. Cunningham

APPOINTMENTS BY ASSESSORS
ASSESSORS' CLERK

William H. Thomas

APPOINTMENTS BY BOARD OF SELECTMEN
SECRETARY, BOOKKEEPER AND ACCOUNTING OFFICER

Kathryn W. Burgess

CHIEF OF POLICE

William R. Crump, Jr.

SERGEANT

James E. O'Toole

MOTORCYCLE OFFICERS

Robert T. Stevenson

Walter A. Thom

CLERK

William H. Hurley, Jr.

SPECIAL OFFICERS

Dwight W. Anderson
John Boffetti
Wallace Blackwell
Robert T. Crump
James F. Chadwick
Ernest Forni
Maurice Fuller
William H. Hurley
Rodney Howard
Charles S. Bassett
Waldo B. Lumbert
Herbert Long
Frederick L. Littlefield
Herbert Jenkins
Robert J. Murray
Louis Rowe
Walter R. Spooner
Joseph Whitman
Bertram S. Wright
George Ivemy
Albert Johnson
J. Thomas Wallace
Joseph Banville
John W. Murray

RESTRICTED APPOINTMENTS

Gardner Bassett
Ralph M. Luckenback
Michael W. Murray
Chester H. Pratt
Winslow H. Tuttle
John C. Whipple
Alva Reed
Gray Cables
Patuisset
Mashnee Island
Sagamore Beach
Tahanto Club
Town Hall
Scraggy Neck

FIRE POLICE

Preston Blackwell
Daniel Conway
Milton H. Healy
Thomas Philbrick
Herbert Porter
Joseph Sylvia
Henry O. Gagner
Thomas Jennings

CHIEF OF THE FIRE DEPARTMENT

James C. Taylor, resigned September 15, 1936

J. Thomas Wallace, appointed by Board to fill vacancy

ASSISTANT FIRE CHIEF

J. Thomas Wallace

DEPUTY FOREST WARDENS

Harold Blackadar
Waldo Lumbert
Alonzo Sampson
Ralph Small
Milton Healy
Albert M. Johnson
Sidney Collins
Walter Spooner
Arthur Eldridge
Clarence Gibbs
Mrs. Harold Blackadar
Carl V. Gardner
Lionel A. Bachand
John Lewis

DOG OFFICER

James E. O'Toole

REGISTRARS OF VOTERS

Chester L. Crosby	1937
Lester W. Wing	1938
Thomas E. George	1939

STENOGRAPHER TOWN MEETINGS

A. Gertrude Collins

TOWN ELECTION OFFICERS

Leonice MacGillivray
John J. Dunn
Nellie D. Cooney
Ellen F. Covill
Carlton H. Moody
James H. Chadwick
Myrtle F. Milliken
Bessie D. Ryder
Clifton F. Weeks
William L. McDermott (Deceased)

RECREATION COMMITTEE

Howard H. Eldridge
Lysle E. Forsyth
Oscar L. Whipple
Robert J. Murray
Giles E. Landers
William E. C. Perry
Louis H. Rowe

LOCAL SUPT. GYPSY AND BROWN TAIL MOTH

Edward D. Nickerson

SHELLFISH OFFICER

Bertram S. Wright

HARBOR MASTER

Cecil H. Bigelow

DIRECTOR OF CAPE COD EXTENSION SERVICE

John G. Lewis

FENCE VIEWERS

Nathan B. Hartford G. LeRoy Taber

FIELD DRIVERS

Bion A. Landers (Deceased) G. LeRoy Taber
Harry F. Cunningham

SEALER OF WEIGHTS AND MEASURES

Harry F. Cunningham

INSPECTOR OF ANIMALS

Nathan B. Hartford

INSPECTOR OF WIRES

Herbert W. Porter

DISTRICT NURSE

Frances S. Stowell

SURVEYOR OF LUMBER AND BARK

Herman P. Handy G. LeRoy Taber

TOWN MORTICIAN

Edward D. Nickerson

CUSTODIAN TOWN HALL

John C. Whipple

CUSTODIAN TOWN DUMPS

Amos T. Newcomb

PUBLIC WEIGHERS

George H. Smith
Arthur C. Eldridge
Herbert B. Jenkins
Clarence L. Gibbs
Nellie S. Atwood
Wallace H. Blackwell
John D. Chaplin
George H. Swift
George Swift
Nathan Nye
Louis H. Rowe
Howard F. Perry
Harry L. Butler
Harold Haskell
Rodley D. McKenzie
Harry Robbins
Louis H. Baker

SHELLFISH COMMITTEE

Ernest H. Williams
William F. Swift
Merton D. Long

Selectmen's Report

To the Citizens of the Town of Bourne:

In accordance with Section 49, Chapter 40 of The General Laws; the Selectmen present a Report which constitutes the fifty-third record since the Town was incorporated. The list of Jurors for 1937 is also submitted in this Report as required by Chapter 234.

At the Annual Town Meeting in February, two roads were taken over as town ways, namely; one at Burtonwood Beach, Monument Beach; a way leading from the intersection of North Beach Avenue with the State Highway, thence following North Beach Avenue to Beach Boulevard, thence following Beach Boulevard to Highland Avenue, thence following Highland Avenue to Burtonwood Avenue, and thence over Burtonwood Avenue to State Highway. The second road accepted as a Town Way was at Rip Van Winkle Land, Buzzards Bay, which included portions of Gardenier Avenue, Nick Vedder Road and Lincoln Avenue.

Under Chapter 90 of General Laws, the Pocasset-Sandwich Highway, commonly called Forestdale Road, and leading from the County Road at Pocasset to the New State Highway on Route 28 was hardened with a four inch asphalt mixture. This road was constructed under the direction and supervision of the Road Surveyor and the State engineers and built with Town equipment and local labor.

Through several joint meetings of the Board of Selectmen and the Town Planning Board relative to certain street signs believed necessary in different villages throughout the municipality an engineer from the Department of Public Works was invited to sit in with the Boards and study the problem. The consequence of this

cooperation resulted in new signs being furnished by the State of Massachusetts at no expense to the Town.

The Keith Field at Sagamore was purchased by the Town at the last Annual Meeting to be used for athletic purposes and a general public playground. The Marconi Club, an Italian organization incorporated by the Italian citizens of Sagamore, did a very patriotic act in creating and presenting to the Town the Keith Memorial, erected on the field, and which was dedicated during the summer of 1936 with impressive ceremonies in memory of the late Eben S. S. Keith.

The Board of Selectmen are in negotiation with the Federal Government relative to the adjustment of certain legal questions involving portions of land which formerly belonged to the Town of Bourne and which have been absorbed in the takings of the Canal. An adjustment will shortly be made beneficial to the municipality, wherein certain parcels of Government land will be transferred to the Town. When the papers are ready to pass ratifying this understanding, the citizens will have an opportunity to vote on the question through an Article in the Warrant of some future Town Meeting.

In closing, the Selectmen would refer the reader to the Selectmen's Financial report which shows a balance on December 31, 1936 of $79,258.82, (about $52,489.22 free cash or surplus revenue). This is in exclusion of the $14,536.12 voted to be taken from the surplus revenue at the last Special Town Meeting in November. Compared with the $64,407.18 balance of the previous year, it places the Town of Bourne on an extremely sound and healthy financial basis.

Respectfully submitted,

WALTER S. HOWARD, Chairman
JOHN G. LEWIS,
JAMES H. ADAMS,

Selectmen of Bourne.

Selectmen's Financial Report — 1936

CASH

Jan. 1, 1936 on hand	$64,407.18
Receipts for 1936	408,359.54
	$472,766.72
Total Cash Payments for 1936	393,507.90
Balance Jan. 1, 1937	$79,258.82

1934 TAXES

Jan. 1, 1936 due Town	$3,612.05	Payments to Treas.	$2,313.85
		Abatements	133.28
		Tax Titles	1,164.92
	$3,612.05		$3,612.05

Complete.

1935 TAXES

Jan. 1, 1936 due Town	$53,571.47	Payments to Treas.	$47,955.96
Refunds	201.48	Abatements	2,038.37
		Tax Titles	1,277.88
		Balance	2,500.74
	$53,772.95		$53,772.95

Balance Jan. 1, 1937—$2,500.74

1935 POLLS

Jan. 1, 1936 due Town	$2.00	Payments to Treas.	$2.00
	$2.00		$2.00

Complete.

1936 POLLS

Commitments as per Warrants	$2,346.00	Payments to Treas.	$2,174.00
		Abatements	146.00
		Balance	26.00
	$2,346.00		$2,346.00

Balance Jan. 1, 1937—$26.00

1936 TAXES

Commitments as per Warrants	$270,193.15	Payments to Treas.	$215,552.29
Refunds	233.60	Abatements	1,421.31
		Tax Titles	1,473.14
		Balance	51,980.01
	$270,426.75		$270,426.75

Balance Jan. 1, 1937—$51,980.01

MACHINERY TAX ABATEMENTS SPECIAL OVERLAY ACCOUNT

Abatements	$116.80	Trans. from Est. Receipts	$116.80
	$116.80		$116.80

1934 MOTOR VEHICLE EXCISE

Jan. 1, 1936 due Town	$9.37	Payments to Treas.	$2.00
		Abatements	7.37
	$9.37		$9.37

Complete.

1935 MOTOR VEHICLE EXCISE

Jan. 1, 1936 due Town	$743.26	Payments to Treas.	$723.82
Commitment to Collector	88.51	Abatements	117.87
Refunds	9.92		
	$841.69		$841.69

Complete.

1936 MOTOR VEHICLE EXCISE

Commitments to Collector	$13,012.79	Payments to Treas.	$11,651.47
Refunds	319.50	Abatements	637.96
		Balance	1,042.86
	$13,332.29		$13,332.29

Balance Jan. 1, 1937—$1,042.86

INTEREST AND COSTS

Transf. to Est. Receipts	$2,007.77	Payments to Treas.	
		1934 Taxes	$171.82
		1935 Taxes	1,580.78
		1936 Taxes	98.94
		1935 M. V. E.	11.99
		1936 M. V. E.	55.35
		1934 M. V. E.	.31
		1936 Polls	.03
		Demands	88.55
	$2,007.77		$2,007.77

1934 OVERLAY

Abatements for year	$133.28	Bal. Jan. 1, 1936	$3,612.05
Bal. transf. to Overlay Surplus	3,478.77		
	$3,612.05		$3,612.05

1935 OVERLAY

Abatements for year	$2,038.37	Bal. Jan. 1, 1936	$3,702.74
Balance	1,664.37		
	$3,702.74		$3,702.74

Bal. Jan. 1, 1937—$1,664.37

1936 OVERLAY

Abatements for year	$1,508.91	Appropriated	$5,729.88
Balance	4,220.97		
	$5,729.88		$5,729.88

Balance Jan. 1, 1937—$4,220.97

RESERVE FUND OVERLAY

Transfers:		Bal. Jan. 1, 1936	$7,883.61
Reserve Fund	$5,000.00	1934 Overlay	3,478.77
Balance	6,683.26	Unexpended balances	202.02
		Unexpended bal. in Reserve	118.86
	$11,683.26		$11,683.26

Balance Jan. 1, 1937 — $6,683.26

DOG FUNDS

Paid County Treasurer	$690.60	Rec'd from Town Clerk	$690.60

ACCOUNTS RECEIVABLE

Jan. 1, 1936 due Town	$7,738.29	Paid in 1936	$13,275.16
Charged in 1936	14,080.56	Balance	8,543.69
	$21,818.85		$21,818.85

DEPARTMENTAL REVENUE

Net Credits	$13,275.16	Jan. 1, 1936 Bal.	$7,738.29
Balance	8,543.69	Charges for year	14,080.56
	$21,818.85		$21,818.85

Outstanding Jan. 1, 1937—$8,543.69

MOTOR VEHICLE EXCISE TAX REVENUE

Estimated receipts	$12,047.87	Bal. Jan. 1, 1936	$752.63
Abatements	763.20	Commitments	13,101.30
Balance	1,042.86		
	$13,853.93		$13,853.93

Outstanding Jan. 1, 1937—$1,042.86

TAX TITLE REVENUE

Redemptions	$2,370.73	Bal. Jan. 1, 1936	$3,027.74
Balance	4,901.77	Net credits	4,244.76
	$7,272.50		$7,272.50

Outstanding Jan. 1, 1937—$4,901.77

TAX TITLES

Jan. 1, 1936 Balance	$3,027.74	Redeemed 1936	$2,370.73
Added in 1936	4,244.76	Balance	4,901.77
	$7,272.50		$7,272.50

Jan. 1, 1937—$4,901.77

TAILINGS

Balance	$843.36	Bal. Jan. 1, 1936	$843.36

STATE TAX AND ASSESSMENTS

State Tax	$13,500.00	1936 Revenue	$13,875.55
Auditing	251.73		
State Parks and Res.	82.53		
Veterans Exemption	26.22		
Mosquito	.11		
Balance	14.96		
	$13,875.55		$13,875.55

Jan. 1, 1937, Ch. 376, Acts 1936—$14.96

COUNTY TAX

County Tax	$27,937.69	1936 Revenue	$28,915.89
Balance	978.20		
	$28,915.89		$28,915.89

Jan. 1, 1937, Ch. 376, Acts 1936—$978.20

OLD AGE ASSISTANCE

U. S. Grant Ch. 436, Sect. 7, Acts 1936

Disbursements for 1936	$4,226.33	Receipts from February to October, inc.	$7,034.72
Balance	2,808.39		
	$7,034.72		$7,034.72

Balance Jan. 1, 1937—$2,808.39

OLD AGE ASSISTANCE

U. S. Grant, Administration, Ch. 436, Sect. 7, Acts 1936

Disbursements	$52.00	Receipts from February to October inc.	$234.42
Balance	182.42		
	$234.42		$234.42

Balance Jan. 1, 1937—$182.42

LOANS AUTHORIZED

Loans paid	$55,000.00	Revenue loans	$55,000.00

ESTIMATED RECEIPTS

Dog Fund transf. by vote	$588.59	Receipts for year not inc. taxes on Personal and Real Estate	$62,831.85
Assessors Computation Tax Rate	50,557.60	Transf. int. on taxes	2,007.77
Balance transf. to Revenue	13,576.63		
Machinery Tax abatements	116.80		
	$64,839.62		$64,839.62

REVENUE 1936

Town Meeting Approp.	$273,497.69	Commitments to Collector	$272,539.15
Est. Receipts used by Assessors	49,457.87	Est. Receipts by Assessors	50,557.60
Balance	15,779.60	Unexpended Balances	2,061.78
		Bal. from Est. Receipts	13,576.63
	$338,735.16		$338,735.16

EXCESS AND DEFICIENCY

Tax Titles taken by town and credited to Collector	$3,915.94	Jan. 1, 1936	$101,568.02
Sp. Town Meeting:		Redemption T. T.	2,198.91
Public Welfare	3,389.92	Partial Payment T. T.	16.16

Old Age Assistance	4,446.20	Bal. transf. from Revenue	15,779.60
Mothers Aid	550.00		
Printing and Sta.	100.00		
School Department	2,400.00		
Sp. Forestdale Rd.	3,000.00		
Chief's car, Fire Dept.	650.00		
Balance	101,110.63		
	$119,562.69		$119,562.69

Balance Jan. 1, 1937—$101,110.63

TOWN OF BOURNE

BALANCE SHEET — DECEMBER 31, 1936

GENERAL ACCOUNTS

ASSETS

Cash		$79,258.82
Accounts Receivable:		
Taxes:		
1935	$2,500.74	
1936 Polls	26.00	
1936 Personal and Real Estate	51,980.01	
		$54,506.75
Motor Vehicle Excise Taxes:		
1936 Motor Vehicle Excise		$1,042.86
Tax Titles		4,901.77
Departmental:		
Public Welfare	$4,345.64	
Soldiers' Relief	21.00	
Board of Health	131.35	
Military Aid	12.50	

LIABILITIES AND RESERVES

Tailings		$843.36
Forestdale Road	$1,670.72	
Special Forestdale Road	2,790.20	
Rd. from Circle to Trading Post Corners	7,600.00	
Land Damage Rip Van Winkle Land	1.00	
Land Damage Burtonwood Beach	51.00	
Reimbursement County of Barnstable	92.50	
W. P. A.	2,342.79	
Unemployed	572.75	
Town Hall Committee	100.00	
Balances turned over to 1937		$15,220.96
Emily Bourne Fund		$38.05
Reserve Fund — Overlay:		
1935 Overlay		1,664.37
1936 Overlay		4,220.97
Overlay Surplus:		6,683.26
Revenue Reserved until Collected:		
Motor Vehicle Excise Tax	$1,042.86	
Tax Title	4,901.77	
Departmental	8,543.69	

Old Age Assistance	3,778.20			$14,488.32
State Aid	255.00		County Tax	978.20
			State Tax and Assessment	14.96
			O. A. A., U. S. Grant	2,808.39
		$8,543.69	O. A. A., U. S. Grant Administrative	182.42
			Surplus Revenue	101,110.63
		$148,253.89		$148,253.89

DEBT ACCOUNTS

Net Funded or Fixed Debt	$55,000.00	Bourne Grammar School Loan	$15,000.00
		Bourne High School Loan	40,000.00
	$55,000.00		$55,000.00

TRUST ACCOUNTS

Trust Funds, Cash and Securities	$19,423.97	Old Bourne Cemetery Fund	$168.21
		Emily Bourne Fund	10,000.00
		Cemetery Perpetual Care Fund	3,386.11
		Sagamore Cemetery Association	5,869.65
	$19,423.97		$19,423.97

Respectfully submitted,

WALTER S. HOWARD, Chairman
JOHN G. LEWIS,
JAMES H. ADAMS,
Selectmen of Bourne.

Selectmen's Receipts for Year 1936

From Licenses:

60	Victuallers @ $1.00	$60.00
8	Inn Holders @ $2.00	16.00
2	Fish Weirs @ $10.00	20.00
1	Junk @ $15.00	15.00
1	Transient Vendor @ $5.00	5.00
3	Scallop Stalls @ $5.00	15.00
2	First Class Garages @ $5.00	10.00
1	Club (All Liquor) @ $100.00	100.00
2	Druggist @ $100.00	200.00
5	Special Beer and Wine @ $1.00	5.00
14	Beer and Wine @ $100.00	1,400.00
1	Inn Holder (Liquor) @ $400.00	400.00
1	Victualler (Liquor) @ $300.00	300.00
2	Package Stores (Liquor) @ $200.00	400.00
2	Package Stores, Seasonal @ $150.00	300.00
6	Seasonal (All Liquor) Victuallers	1,500.00
127	Scallop Licenses @ $5.00	635.00
2	Fuel Oil @ $1.00	2.00
6	Gas @ $1.00	6.00
3	Garage @ $1.00	3.00
80	Shellfish @ $1.00	80.00
4	Eel @ 50c.	2.00
2	Amusements @ $5.00	10.00
1	Sunday Amusement @ $5.00	5.00
	Advertisements	77.00
		$5,566.00
	Paid to Treasurer	5,566.00

Respectfully submitted,

WALTER S. HOWARD, Chairman
JOHN G. LEWIS,
JAMES H. ADAMS,
Selectmen of Bourne.

Classified Expenditures

GENERAL GOVERNMENT

Salaries			
Auditor	$100.00	Appropriation	
Assessors	1,500.00		$100.00
Assessors' Clerk	1,400.00		1,500.00
Moderator	50.00		1,400.00
Selectmen	1,600.00		50.00
Selectmen's Secretary			1,600.00
and Bookkeeper	1,400.00		1,400.00
Tax Collector	1,600.00		1,600.00
Town Clerk	400.00		400.00
Treasurer	1,500.00		1,500.00
	$9,550.00		$9,550.00
Town Hall			
Janitor's Salary	$900.00	Appropriation	$2,700.00
Telephone and Lights	402.31	Overpayment	6.00
Supplies and Equipment	224.09		
Fuel	855.44		

CLASSIFIED EXPENDITURES—Continued

Repairs and Parts		76.60		
Upkeep		245.52		
Express		2.04		
		$2,706.00		$2,706.00
Legal Department				$500.00
Services		$487.00		
Balance to Revenue		13.00		
		$500.00		$500.00

FIRE AND PROTECTION

Fire				$10,500.00
Labor (inc. Salaries)		$6,750.60	Reserve Fund	331.29
Chief's Salary	$2,100.00			
Assistant Chief's salary until Sept. 15, 1936	1,800.00			
Fireman's salary B. Bay	1,400.00			
Fireman's salary Mon. Beach	520.00			
Supplies and equipment		767.93		

Lights, Telephone, Siren	867.25		
Parts and Repairs on Siren and Equipment and Buildings	789.47		
Fuel	731.89		
Rent and Upkeep	296.20		
Gas, Oil, Alcohol, Grease, etc.	544.86		
Water Service	17.10		
Insurance on Trucks	20.00		
Food	15.00		
Postage, Box Rent, Stationery	8.82		
	$10.809.12		
Balance to Overlay Surplus	22.17		
	$10.831.29		$10,831.29
Forest Fires		Appropriation	500.00
Labor	564.00	Reserve Fund	69.25
Balance to Overlay Surplus	5.25		
	569.25		569.25

CLASSIFIED EXPENDITURES—Continued

Purchase Fire Chief's Car	650.00	Appropriated Special Town Meeting	650.00
	650.00		650.00
Purchase of Portable Pump for Forest and Fire Dept.	350.00	Appropriation	350.00
Installation of Well at Fire Station, B. Bay	74.04		
Balance to Revenue	.96	Appropriation	75.00
	75.00		75.00
Inspector of Wires Salary	400.00	Appropriation	400.00
Moth Department			
Labor	2,971.72	Appropriation	3,954.74
Supplies and Equipment	408.15		
Truck Hire	551.75		
	3,931.62		
Balance to Revenue	23.12		
	3,954.74		3,954.74

Police Department

Labor (inc. Salaries)		9,656.85	Appropriation	12 600.00
Chief's salary	2,500.00		Reserve Fund	250.00
Sergeant's salary	1,900.00			
2 Patrolmens' salaries	3,650.00			
Clerk's salary	675.00			
Supplies and Equipment		717.71		
Telephone		214.77		
Parts and Repairs		328.05		
Gas and Oil		606.89		
Rent of Car		315.00		
Express		7.27		
Radio		184.26		
Purchase of Car		350.00		
Purchase of New Motorcycle		250.00		
Purchase of 2nd Hand Motorcycle		108.90		
Purchase of Camera and Parts		91.84		
Matron's Fee and Room		7.00		
Food for Prisoners		5.45		
Other Expenses		5.05		
		12,849.04		
Balance to Overlay Surplus		.96		
		12,850.00		12,850.00

CLASSIFIED EXPENDITURES—Continued

Sealer of Weights and Measures			
Salary	300.00	Appropriation	300.00
Shellfish Officer			
Salary	1,500.00		
Expenses	300.00	Appropriation	1,800.00
	1,800.00		1,800.00
Special Shellfish Appropriation			
Supplies, Printing and Stationery	99.16	Appropriation	1,200.00
Labor on Star Fish	235.13	1935 Balance	272.10
Removing and Planting Seed Oysters	668.00		
Removing and Planting Seed Scallops	174.64		
Planting Quahaug Seed	29.00		
Cost of Quahaug Seed	142.50		
Printing and Posting Signs	54.50		
Harrowing Shore	4.00		
Police Duty	65.00		
	1,471.93		
Balance to Revenue	.17		
	1,472.10		1,472.10

Bournedale Herring Stream			
Services of Officer	1.00	Appropriation	100.00
Rent of Fish House	10.00		
Half to Town of Sandwich	32.00		
	43.00		
Balance to Revenue	57.00		
	100.00		100.00
Tree Wardens' Salary	300.00	Appropriation	300.00
Tree Warden Department			
Labor	679.48	Appropriation	800.00
Truck Hire	20.50		
Supplies and Equipment	94.31		
	794.29		
Balance to Revenue	5.71		
	800.00		800.00
Elm Tree Beetle			
Labor	448.50	Appropriation	450.00
Balance to Revenue	1.50		
	450.00		450.00

CLASSIFIED EXPENDITURES—Continued

HIGHWAYS

Highway Surveyor			
Salary	2,250.00	Appropriation	2,250.00
General Roads			
Labor	12,406.07	Appropriation	26,000.00
Supplies and Equipment	10,353.12	Reserve Fund	200.00
Gas and Oil	931.76		
Parts and Repairs	1,179.00		
Insurance	619.81		
Telephone, Power and Fuel	420.74		
Snow	48.40		
Express	17.33		
Plans	3.25		
Blasting	11.14		
Inspections	10.00		
Surveys	26.25		
Installation of Heater	127.00		
Rent of Mixing Pit	25.00		
	26,178.87		
Balance to Overlay Surplus	21.13		
	26,200.00		26,200.00

Sidewalks			
Labor	804.81	Appropriation	2,000.00
Supplies	753.45		
Gas and Oil	188.39		
Coal and Wood	114.85		
Sand	71.33		
	1,932.83		
Balance to Revenue	67.17		
	2,000.00		2,000.00
Forestdale Road Chap. 90			
Labor	5,255.59	Appropriation	4,500.00
Supplies and Equipment	4,193.55	County of Barnstable	3,481.89
Gas and Oil	833.39	Commonwealth of Massachusetts	5,223.44
Truck Hire	579.30		
Fuel	650.78		
Rent of Mixer	22.00		
	11,534.61		
Balance December 31, 1936	1,670.72		
	13,205.33		13,205.33

CLASSIFIED EXPENDITURES—Continued

Special appropriation to Forestdale Road			
Labor	197.40	Appropriation	3,000.00
Gravel	12.40		
	209.80		
Balance December 31, 1936	2 790.20		
	3,000.00		3,000.00
Road from Traffic Circle to Trading Post Corners			
Balance December 31, 1936	7,600.00	Appropriation	7,600.00
Burtonwood Beach Road			
Labor	490.91	Appropriation	500.00
Balance to Revenue	9.09		
	500.00		500.00
Rip Van Winkle Land			
Labor	279.05	Appropriation	350.00
Balance to Revenue	70.95		
	350.00		350.00

Purchase of Truck for Highway Department			
Expended	1,596.46	Appropriation	1,600.00
Balance to Revenue	3.54		
	1,600.00		1,600.00
Maintenance of Traffic Beacons	140.00	Appropriation	160.00
Balance to Revenue	20.00		
	160.00		160.00

HEALTH AND SANITATION

Care Town Dump			
Salary	1,100.00	Appropriation	1,100.00
Board of Health			
Salary	150.00		150.00
Board of Health Department			
Supplies	29.08	Appropriation	1,100.00
Doctor and Hospital	849.32		
Examinations and inspections	127.05		
Telephone	1.70		

CLASSIFIED EXPENDITURES—Continued

Inspecting Slaughters	60.00		
Burying Fish	13.00		
	1,080.15		
Balance to Revenue	19.85		
	1,100.00		1,100.00
Dental Clinic			
Services	261.30	Appropriation	500.00
Supplies	185.37	Refund	28.35
	446.67		
Balance to Revenue	81.68		
	528.35		528.35
District Nurse			
Salary	1,800.00	Appropriation	1,800.00
Expenses	895.98	Appropriation	900.00
Balance to Revenue	4.02		
	900.00		900.00

Substitute Nurse	75.00	Appropriation	75.00
Nurse Supplies	49.83	Appropriation	50.00
Balance to Revenue	.17		
	50.00		50.00
Animal Inspector Salary	100.00	Appropriation	100.00

CHARITIES AND SOLDIERS BENEFITS

Overseers Public Welfare	600.00	Appropriation	600.00
Mother's Aid			
Cash	2,634.05	Appropriation	2,500.00
Lights and Fuel	125.09	Reserve Fund	254.00
Rent	220.50	Sp. Town Meeting	550.00
Milk and Groceries	87.08		
Clothing	10.50		
Medical Aid	83.40		
Hospital	51.63		
	3,212.25		
Balance to Overlay Surplus	91.75		
	3,304.00		3,304.00

CLASSIFIED EXPENDITURES—Continued

Military Aid			
Cash	15.70	Appropriation	100.00
Milk and Groceries	9.30		
	25.00		
Balance to Revenue	75.00		
	100.00		100.00
Old Age Assistance			
Cash	17,568.71	Appropriation	15,000.00
Lights and Fuel	1,032.70	Reserve Fund	513.10
Rent	338.50	Sp. Town Meeting	4,446.20
Milk and Groceries	56.00		
Board	28.50		
Clothing	.89		
Medical Aid	601.89		
Hospital	120.00		
Burial	100.00		
Outside Relief	112.11		
	19,959.30		19,959.30

Old Age Assistance—U. S. Grant			
see Financial Report			
Public Welfare			
Cash	2,840.00	Appropriation	12,000.00
Supplies and Equipment	32.35	Refunds	12.58
Lights and Fuel	2,105.45	Reserve Fund	1,940.46
Rent	1,190.55	Sp. Town Meeting	3,389.92
Milk and Groceries	4,840.33		
Board	799.00		
Clothing	180.36		
Medical Aid	1,807.54		
Hospital	2,262.98		
Other Expenses	20.00		
Transportation	31.00		
Delivering Commodities	366.24		
Outside Relief	867.16		
	17,342.96		17,342.96
Soldier's Relief			
Cash	706.00	Appropriation	2,000.00
Lights and Fuel	335.98		
Rent	200.00		

CLASSIFIED EXPENDITURES—Continued

Milk and Groceries	441.14		
Clothing	12.15		
Medical Aid	98.09		
Hospital	32.14		
Other Expenses	7.50		
	1,833.00		
Balance to Revenue	167.00		
	2,000.00		2,000.00
State Aid		Appropriation	200.00
Cash	120.00		
Balance to Revenue	80.00		
	200.00		200.00

EDUCATION AND LIBRARY

Library			
Services	1,794.75	Appropriation	5,000.00
Supplies and Equipment	2,125.83	Transfer from Reserve Fund	588.59
Lights and Telephone	206.25	Refunds	63.00

Rebinding Books	68.53		
Fuel	246.02		
Janitor, Rent, Upkeep	912.95		
Transportation, Box Rent, Printing Insurance, Stationery	210.38		
Postage	6.92		
Cleaning	28.89		
Moving Books to New Library	50.00		
	5,650.52		
Balance to Revenue	1.07		
	5,651.59		5,651.59
Schools			
Supt. and Clerk	4,202.33	Appropriation	79,965.00
Teachers	44,404.30	Sp. Town Meeting	2,400.00
Janitors	4,782.38		
Transportation	9,911.27		
Fuel	3,448.26		
Light and Power	834.95		
Telephone	187.98		
Supplies and Equipment	5,908.17		

CLASSIFIED EXPENDITURES—Continued

Repairs and Upkeep	4,428.52		
Retirement	1,666.75		
Vocational Tuition	64.20		
Athletics and Supplies	276.51		
Census, Surveys	105.25		
Express	2.73		
School Physician	400.00		
Insurance	1,649.57		
Graduation and Transportation	90.05		
	82,363.22		
Balance to Revenue	1.78		
	82,365.00		82,365.00
Special Equipment B. H. S.			
Equipment for Auditorium	1,480.00	Appropriation	2,150.00
Floor Mats	111.43		
Kelvinator	440.25		
Oil Stove Oven	27.30		
Triplicate Mirrors	86.75		
	2,145.73		

Balance to Revenue	4.27		
	2,150.00		2,150.00
Construction Bourne High School			
Hardware for High School	1,194.00	Balance Jan. 1, 1935	1,314.94
Labor on School	114.54		
	1,308.54		
Balance to Revenue	6.40		
	1,314.94		1,314.94

UNCLASSIFIED

Abstracts			
Printing Abstracts	176.15	Appropriation	200.00
Balance to Revenue	23.85		
	200.00		200.00
Assessors' Department			
Supplies and Equipment	225.97	Appropriation	300.00
Transportation and Expenses	11.10		

CLASSIFIED EXPENDITURES—Continued

Typewriter Rental	3.00		
Express	.37		
Annual Dues	4.00		
	244.44		
Balance to Revenue	55.56		
	300.00		300.00
Bonding Town Officers			
Deputy Collector	10.00	Appropriation	650.00
Town Clerk	5.00		
Treasurer	181.50		
Collector	363.00		
Bookkeeper	10.00		
	569.50		
Balance to Revenue	80.50		
	650.00		650.00
Bathing Beach, Monument Beach			
New Float and Accessories	300.00	Appropriation	400.00
Cleaning Beach	4.00		

Hauling up Raft and Moving	11.50		
	315.50		
Balance to Revenue	84.50		
	400.00		400.00
E. R. A. and W. P. A.			
Administrator's Dept.			
Clerical	242.00	Balance Jan. 1, 1935	1,796.09
Supplies	60.18	Appropriation	7,447.49
Telephone	87.01	Refund	3.53
Rental of Machines	104.00		
Distributing Commodities	113.78		
Transportation	.89		
Express	172.01		
	779.88		
Grading at High School	2,508.72		
Tree Trimming Project			
Truck Hire	455.00		
Supplies	13.75		
	468.75		

CLASSIFIED EXPENDITURES—Continued

Sewing Project		
Rental of Machines	28.00	
Machine parts	29.55	
Express	40.80	
Supplies	19.23	
	117.58	
Water Hole Project		
Supplies	123.42	
Truck Hire	97.25	
Gas ond Oil	16.53	
	237.20	
Howard Road		
Supplies	106.21	
Labor	944.50	
Gas, Oil and Coal	1,736.48	
Truck Hire	5.00	
Total	2,792.19	
	6,904.32	
Balance January 1, 1937	2,342.79	
	9,247.11	9,247.11

Cape Cod Hospital	500.00	Appropriation	500.00
Election Officers		Appropriation	500.00
Services	510.00	Reserve Fund	25.50
Dinners for Officers	14.50		
Miscellaneous	1.00		
	525.50		525.50
Finance Committee			
Supplies	1.75	Appropriation	50.00
Typewriting, Expenses	16.77		
Telephone and Transportation	28.45		
	46.97		
Balance to Revenue	3.03		
	50.00		50.00
Insurance			
Town Hall and Shed	624.10	Appropriation	2,200.00
Employers	1,801.49	Reserve Fund	602.07
Fire Dept. Buildings	273.78		

CLASSIFIED EXPENDITURES—Continued

Sealer of Weights and Measures	85.20		
Burglary and Safe	17.50		
	2,802.07		2,802.07
Memorial Day			
Markers	26.92	Appropriation	300.00
Speaker	25.00		
Wreaths	66.00		
Soloist	5.00		
Planting Flowers	5.00		
Programs	5.00		
Orchestra	25.00		
Ice Cream	7.30		
Postage	1.05		
	165.64		
Armistice Day			
Orchestra	73.00		
Police	15.00		
Printing	6.75		
Supplies and Decorations	19.05		

Janitor	2.00		
Postage	1.09		
	116.89		
	282.53		
Balance to Revenue	17.47		
	300.00		300.00
Parks and Greens			
Labor	154.23	Appropriation	250.00
Supplies	84.77		
Trucking	11.00		
	250.00		250.00
Printing and Stationery			
Selectmen and Bookkeeper	211.76	Appropriation	1,200.00
Public Welfare	29.79	Reserve Fund	388.85
Assessors, Treasurer, Selectmen, Welfare	398.08	Sp. Town Meeting	100.00
Town Clerk, Treasurer	478.31		
Tax Collector	301.15		

CLASSIFIED EXPENDITURES—Continued

Advertising—Printing	210.00		
	1,629.09		
Balance to Overlay Surplus	59.76		
	1,688.85		1,688.85
Recreation			
Supplies and Equipment	299.41	Appropriation	2,500.00
Salaries	1,109.00		
Board	766.00		
Room Rent	150.00		
Membership Fee	175.00		
	2,499.41		
Balance to Revenue	.59		
	2,500.00		2,500.00
Interest			
Bourne Grammar School	800.00	Appropriation	2,100.00
1935 M. V. E.	.16		
Bourne High School	1,125.00		
1935 Real Estate Tax	6.68		

Notes	58.89		
1936 M. V. E.	2.64		
1936 Real Estate Tax	1.44		
	1,994.81		
Balance to Revenue	105.19		
	2,100.00		2,100.00
Miscellaneous			
Town Officers Expenses	207.93	Appropriation	1,200.00
Supplies and Equipment	497.42	Clerical Transferred per Annual Town Meeting	51.00
Signs	6.60		
Supplies, Sealer of W. & M.	43.65		
Lease of Land and Assessments	6.00		
Survey	199.37		
Express Postage	16.39		
Acknowledging Deeds and Oaths	31.75		
Town Meeting Reports	7.75		
Certification of Notes	4.00		
Servicing Machines	12.00		

CLASSIFIED EXPENDITURES—Continued

Collision and Rent	57.85		
Clerical	51.00		
	1,141.71		
Balance to Revenue	109.29		
	1,251.00		1,251.00
Retirement of Notes			
Bourne Grammar School	5,000.00	Appropriation	10,000.00
Bourne High School	5,000.00		
	10,000.00		10,000.00
Reimbursement to Eldridge Lumber Co. June 22, Celebration Material	349.45	Appropriation	349.45
	349.45		349.45
Old Bourne Cemetery Labor	100.00	Appropriation	100.00
Land Damage			
State Pier Land Damage Decree No. 999	5,089.48	Appropriation	5,089.48

Land Damage			
Reimbursement County of Barnstable Road from Bourne to Falmouth			
Balance Jan. 1, 1937	92.50	Balance Jan. 1, 1936	92.50
Buzzards Bay Road, Decree No. 1, 1083	1,257.62	Appropriation	1,257.62
Burtonwood Beach			
Balance Jan. 1, 1937	51.00	Balance Jan. 1, 1936	51.00
Rip Van Winkle Land	25.00	Appropriation	26.00
Balance Jan. 1, 1937	1.00		
	26.00		26.00
Fire Land Damage			
Balance to Revenue	134.00	Carried forward 1934	134.00
	134.00		134.00
Town Hall Committee			
Balance Jan. 1, 1937	100.00	Balance Jan. 1936	100.00
	100.00		100.00

CLASSIFIED EXPENDITURES—Continued

Clerical			
Assessors'	49.50	Appropriation	50.00
Balance to Revenue	.50		
	50.00		50.00
Stenographer at Town Meeting	200.00	Appropriation	200.00
Selectmen	149.83	Appropriation	150.00
Balance to Revenue	.17		
	150.00		150.00
Tax Collector	19.38	Appropriation	50.00
Balance to Revenue	30.62		
	50.00		50.00
Treasurer	50.00	Appropriation	50.00
Purchase of Land for Recreation Field			
Expended	3,000.00	Appropriation	3,000.00
Registrars of Voters			
Services	504.50	Appropriation	425.00
Printing	16.17	Reserve Fund	215.67

Janitor	1.00		
Recount	8.00		
Expense of Sheriff	110.00		
	639.67		
Balance to overlay surplus	1.00		
	640.67		640.67
Street Lights			
Cape & Vineyard Electric Co.	3,090.85	Appropriation	6,150.00
Plymouth County Electric Co.	2,886.70		
	5,977.55		
Balance to Revenue	172.45		
	6,150.00		6,150.00
Street lights for Approaches			
To Bridges	109.28	Appropriation	300.00
Balance to Revenue	190.72		
	300.00		300.00

CLASSIFIED EXPENDITURES—Continued

Mosquito Control		Appropriation	2,600.00
State Tax	3,536.66	Revenue	.11
		Raised by Assessors	936.55
	3,536.66		3,536.66
Tax Titles			
Recording	64.32	Appropriation	400.00
Advertising	143.00	Reserve Fund	90.95
Costs of Tax Titles Thru Land Court	283.63		
	490.95		490.95
Town Reports			
Printing	504.50	Appropriation	700.00
Correction in Reports	2.50		
Delivering Reports	25.00		
	532.00		
Balance to Revenue	168.00		
	700.00		700.00

Town Landings			
Labor	145.95	Appropriation	300.00
Supplies	3.00		
Repairs	10.00		
	158.95		
Balance to Revenue	141.05		
	300.00		300.00
Retirement of Notes	10,000.00	Appropriation	10,000.00
Unemployment			
Labor on Roads	1,882.75	Appropriation	2,500.00
Labor on Fire Protection	44.50		
	1,927.25		
Balance Jan. 1, 1937	572.75		
	2,500.00		2,500.00
Unpaid Bills			
Board of Health	194.60	Appropriation	3,471.91
Assessors' Supplies	2.00		
B. Bay Fire Station	107.11		

CLASSIFIED EXPENDITURES—Continued

Library	209.71		
Street Lights	504.44		
Town Counsel	662.19		
Vital Statistics	23.50		
Soldiers' Relief	87.33		
Town Hall	140.62		
Miscellaneous	143.40		
Mothers' Aid	25.90		
Parks	.45		
Old Age Assistance	186.68		
Public Welfare	1,162.89		
	3,450.82		
Balance to Revenue	21.09		
	3,471.91		3,471.91
Vital Statistics	140.25	Appropriation	150.00
Balance to Revenue	9.75		
	150.00		150.00

Lincoln Ave Project Chap. 464			
Labor	273.29	Carried Forward — 1935	273.29
	273.29		273.29
Smith-Hughes Fund			
Payments to Schools	181.65	Received from State	181.65
	181.65		181.65

RESERVE FUND

Transferred to—			
Printing and Stationery	388.85	Appropriation	5,000.00
Insurance	602.07	From Overlay Surplus	
Labor Forest Fires	69.25		
Mothers Aid	254.00		
Public Welfare	1,940.46		
Old Age Assistance	513.10		
Register of Voters	215.67		
Police	250.00		
Election Officers	25.50		
Fire	331.29		
Highway	200.00		

CLASSIFIED EXPENDITURES—Continued

Tax Titles	90.95	
	4,881.14	
Balance to Overlay Surplus	118.86	
	5,000.00	5,000.00

Respectfully submitted,

WALTER S. HOWARD, Chairman

JOHN G. LEWIS,

JAMES H. ADAMS,

Selectmen of Bourne.

Classified Receipts

TAXES

For Current Year	
Poll	$2,174.00
Personal and Real Estate	215,552.18
Interest	99.08
For Previous Years	
Poll	2.00
Personal and Real Estate	50,269.81
Interest	1,752.95
Motor Vehicle Excise	
1934	2.00
1935	723.82
1936	11,651.47
Interest	67.65
Demands on Taxes	88.20
Tax Titles	
Interest and Cost	2,448.80

FINES

Library	5.34
Police	1,075.56

LICENSES

Licenses	5,656.00
Renewals	46.50
Advertisements	77.00

REIMBURSEMENTS

Old Age Assistance, Public Welfare and Soldiers' Relief	3,181.40
Schools	1,084.00
Dog Fund	1,279.19
Roads	2,737.72

REFUNDS

Library	63.00
Town Hall	6.00
W. P. A. and Clinic	31.88
Public Welfare	12.58
Rent Town Hall	62.50
Refund on Old Age Assistance	15.00
Dental Clinic	34.25
Nurses Fees	21.75
Smith Hughes Fund	181.65

From State		
Aiding Mothers and Temporary Aid	$2,290.92	
Military Aid	37.15	
State Aid	150.00	
State Income Tax	8,159.90	
Vocational Education	2,650.82	
Old Age Assistance	8,991.81	
U. S. Grant O. A. A.	7,101.82	
U. S. Grant Administration	167.32	
Tuition (children)	664.75	
Reimburse, for Loss of Taxes	961.14	
Director of Standards	120.00	
Department of Public Health	421.42	
Vocational, Household Arts	984.93	
Vocational Tuition	22.80	
State Valuation	4,302.79	
Forestdale Road	5,223.44	
Corp. Tax Ch. 362—1936	5,674.90	

Corp. Tax Gas and Electric Lights	1,583.78	
Race Tracks Distribution	651.77	
Corp. Business Tax	572.50	
		$50,733.96
Miscellaneous		
Rent of High School	$10.00	
Rent of Grammar School	15.00	
Transportation	10.00	
Refund in 1935 Warrant	.01	
Return Check (Fire Dept.)	1.50	
Advertising Taking Land	5.50	
Sale Bournedale Herring Stream	75.00	
Revenue Notes	55,000.00	
Snake Pond Road	748.17	
Library Fines	5.34	
Sealing Weights and Measures	127.77	
Costs of Advertising taking Taxes	110.14	
Interest Perpetual Care Fund	817.15	
Interest Emily Bourne Fund	200.00	
Police Dept.	42.12	
Certifying Municipal Liens	6.00	
Gun Permits	10.00	
Accidents Reports	7.00	
Damages to Beacon	22.07	
Pictures (Police)	5.00	
Miscellaneous	4.50	
		$57,222.27
		$408,359.54

Respectfully submitted,

WALTER S. HOWARD, Chairman
JOHN G. LEWIS,
JAMES H. ADAMS,

Selectmen of Bourne.

Selectmen's Recommendations — 1937

GENERAL GOVERNMENT

Assessors Salary	$1500,00
Assessors Clerk	1,400.00
Assessors Department	650.00
Auditor Salary	100.00
Finance Committee Expenditures	120.00
Moderator	50.00
Planning Board Expenses	150.00
Selectmen's Salary	1,600.00
Selectmen's Department	3,000.00
Town Bookkeeper's Salary	1,400.00
Town Treasurer's Salary	1,500.00
Town Treasurer's Expenses	1,545.00
Town Clerk's Salary	400.00
Town's Clerk's Expenses	450.00
Tax Collector's Salary	1,600.00
Tax Collector's Expenses	1,100.00
Town Counsel	500.00
Town Hall Maintenance	3 000.00

FIRE AND PROTECTION

Fire and Forest Fire Maintenance	$11,000.00
Forest Fire Labor	500.00
Inspector Wires Salary	500.00
Inspector of Animals Salary	100.00
Moth Department	4,041.89
Shellfish Officer Salary	1,500.00
Shellfish Officer Expenses	500.00
Shellfish Department	1,500.00
Sealer of Weights and Measures Salary	400.00
Sealer of Weights and Measures Expenses	150.00

Police Department	12,500.00
Tree Warden Salary	300.00
Tree Warden's Department	800.00
Elm Tree Beetle and Caterpillar	450.00

HEALTH AND SANITATION

Board of Health Salary	$150.00
Board of Health Department	1,100.00
District Nurse Salary	1,800.00
District Nurse Expenses	900.00
District Nurse Supplies	50.00
Substitute Nurse Salary	75.00
Care Town Dumps	1,100.00
Dental Clinic	500.00

SCHOOLS

School Department and State Aided Vocational Education	$79,905.00

HIGHWAYS

Highway Surveyor's Salary	$2,400.00
Highway Department	24,715.00

CHARITIES AND SOLDIERS RELIEF

Overseers Public Welfare Salary	$600.00
Public Welfare Department	16,000.00
Mother's Aid Department	5,000.00
Military Aid Department	100.00
Soldiers Relief Department	2,000.00
State Aid	200.00
Bureau of Old Age Assistance	22,500.00

UNCLASSIFIED ACCOUNTS

Insurance Department	$2 000.00
Interest Department	2,000.00

Election Officers Department	350.00
Park Department	400.00
Registrar Voters Department	150.00
Memorial and Armistice Days	350.00
Retirement of Notes	10,000.00
Reserve Fund	6,500.00
Street Lights	6,300.00

Respectfully submitted,

WALTER S. HOWARD, Chairman

JOHN G. LEWIS,

JAMES H. ADAMS,

Selectmen of Bourne.

JURORS — 1937

Augustus Ansaloni	Merchant	Sagamore
Weston H. Atherton	Salesman	Sagamore
George T. Beech	Retired	Pocasset
Joseph N. Banville	Mechanic	Sagamore
John Boffetti	Carpenter	Sagamore
Carl M. Bolles	Merchant	Buzzards Bay
Leon A. Burgess	Chauffeur	Sagamore
John S. Boyd	Retired	Monument Beach
A. Webster Butler	Retired	Pocasset
James H. Chase	Carpenter	Monument Beach
John Carofoli	Contractor	Sagamore
Henry A. Dainty	Musician	Monument Beach
John J. Dunn	Real Estate	Buzzards Bay
Albert R. Eldridge, 2nd	Clerk	Bourne
Leo J. Dwyer	Laborer	Sagamore
Ralph E. Ellis	Laborer	Sagamore
John Gallo	Contractor	Sagamore
Harold D. Gibbs	Real Estate	Sagamore
Lloyd M. Hendricks, Jr	Engineer	Pocasset
Ralph M. Johnson	Salesman	Buzzards Bay
Belvin H. Landers	Fisherman	Cataumet
Frederick L. Littlefield	Clerk	Sagamore
Thomas H. Masterson	Merchant	Buzzards Bay
Donald R. Morris	Salesman	Sagamore
Harry L. Moody	Carpenter	Buzzards Bay
Charles Norris	Chauffeur	Bourne
Robert H. Page	Retired	Buzzards Bay
Chester H. Phinney	Carpenter	Monument Beach

Arthur L. Ritchie	Retired	Cataumet
Kimball H. Ryder	Fisherman	Pocasset
Horace E. Kimball	Caretaker	Pocasset
Howard L. Small	Salesman	Buzzards Bay
Frank Sorenti	Merchant	Sagamore
Herbert I. Landers	Carpenter	Cataumet
John M. Thorne	Real Estate	Buzzards Bay
Eilert W. Wheelock	Salesman	Sagamore

Respectfully submitted,

WALTER S. HOWARD, Chairman
JOHN G. LEWIS,
JAMES H. ADAMS,

Selectmen of Bourne.

Report of the Board of Public Welfare

To the Citizens of the Town of Bourne:

We regret exceedingly that we cannot show an improvement in the welfare situation for the past year in our Town.

With all the Federal and State Relief work being done in Bourne it would appear, to one not acquainted with the facts, that something was radically wrong with the relief problem in our Town.

Bourne has been penalized on W. P. A. projects for the following reasons:

1. Our Town is in a fairly good financial condition.
2. Our welfare case load in the summer, late spring and early fall is comparatively light.
3. Our tax rate is not considered excessive.

The quota of workers on the WPA projects is figured on the three items listed above. Your Board has nevertheless been endeavoring to have the quota increased.

It is the opinion of your Board that our only salvation is to help ourselves more and depend on the Federal authorities less as we most certainly must do eventually.

By helping ourselves more we do not mean increased annual welfare appropriations but a serious consideration of the seasonal employment situation in our Town and a well rounded plan for winter and fall employment.

During May, June, July, August and September nearly everyone is able to obtain fairly steady employment but for the balance of the year a large portion of our citizens find it hard to get work of any continuous nature.

We suggest and recommend that necessary action be taken at the Annual Town Meeting to raise a sum of

money to be used, under proper direction, to attract various small industries or manufacturing plants to locate in Bourne. We have many favorable reasons why they should locate in Bourne that other Towns cannot advance because of our favorable geographical location. It now appears that it may be necessary to have a Special Act of the Legislature to accomplish this result.

The Board has agreed to employ a full time investigator who will also act as agent and clerk for all Town relief agencies, beginning January first of the coming year.

The Board has also voted that all aid granted in the future must be worked out if the recipient is physically able to do so.

With the present system of records in this office the clerical work has increased many times that of five years ago. With the full time clerk it is felt that both the Town and the welfare recipient will be better served.

The Board welcomes constructive suggestions at all times and requests that cases of fraud and deception be called to their attention immediately.

It is hoped that the following tables and information may give you a clearer picture of the welfare conditions in our Town as applies to Temporary Aid only than has been done in the past.

A total of 176 cases were aided with Temporary Aid this past year representing 575 persons with a total expenditure of $17,342.96, divided as follows:

(a) Aided in Bourne, with Bourne settlement, but no reimbursement	121	cases	representing	387	persons	$11,731.27
(b) Aided in Bourne, settlement in other towns, Bourne to be reimbursed	21	"	"	61	"	2,090.36
(c) Aided in Bourne, with no settlement, Bourne to be reimbursed	22	"	"	89	"	2,236.93

(d) Aided by other Towns, Bourne settlement, reimbursement paid by Bourne	12	"	"	38 "	867.16
(e) Other expenses					20.00
(f) Transportation					31.00
(g) Delivering Commodities					366.24
Total	176			575	$17,342.96

Table showing monthly expenditures for the past five years:

	1936	1935	1934	1933	1932
Jan.	$994.67	$1,215.38	$362.01	$830.52	$268.50
Feb.	2,063.94	2,741.59	701.54	940.14	441.41
Mar.	2,590.86	1,607.01	789.33	1,937.21	555.27
Apr.	2,045.88	1,367.04	528.92	1,263.83	749.14
May	1,326.13	1,078.03	490.60	1,443.75	832.42
June	928.08	844.53	390.24	918.47	514.41
July	915.10	1,008.78	328.48	525.95	691.50
Aug.	678.55	583.14	540.44	1,471.00	456.41
Sept.	469.16	441.61	286.72	257.84	267.48
Oct.	1,486.20	857.17	1,198.09	301.51	1,132.72
Nov.	219.00	331.40	495.53	357.14	778.92
Dec.	3,625.39	1,590.95	1,214.58	350.42	936.12
Total	$17,342.96	$13,666.63	$7,326.48	$10,597.78	$7,624.30

Table showing amount of aid per capita Town population:

1936	1935	1934	1933	1932
$5.20	$4.10	$2.20	$3.18	$2.29

Table showing amount of aid per $1,000 of valuation:

1936	1935	1934	1933	1932
$1.88	$1.44	$.77	$1.11	$.79

TABLE OF DISTRIBUTION OF EXPENDITURES AS TO AMOUNTS.

Less than $100.00	124 Cases
From $100.00—$200.00	27 Cases
From $200.00—$300.00.	12 Cases
From $300.00—$400.00	6 Cases
From $400.00—$500.00	3 Cases
From $500.00 up	4 Cases
	176 Cases

TABLE OF DISTRIBUTION OF AID AS TO NUMBER OF PERSONS IN FAMILY.

Number in Family	1	43	cases
" " "	2	32	"
" " "	3	27	"
" " "	4	26	"
" " "	5	23	"
" " "	6	13	"
" " "	7	3	"
" " "	8	0	"
" " "	9	5	"
" " "	10	4	"
		176	"

Your Board thanks all citizens and officials of the Town and the State who have so generously assisted in our many problems.

Respectfully submitted,

JOHN G. LEWIS, Chairman,

WALTER S. HOWARD,

JAMES H. ADAMS,

Board of Public Welfare.

ITEMIZED EXPENDITURES OF THE BOARD OF PUBLIC WELFARE.

Public Welfare (Temporary Aid)

Cash	$2,840.00	Appropriation	$12,000.00
Supplies and Equipment	32.35	Overpayment	12.58
Lights and Fuel	2,105.45	Reserve Fund	1,940.46
Rent	1,190.55	Sp. Town Meeting	3,389.92
Milk and Groceries	4,840.33		
Board	799.00		
Clothing	180.36		
Medical Aid	1,807.54		
Hospital	2,262.98		
Other expenses	20.00		
Transportation	31.00		
Delivering commodities	366.24		
Outside Relief	867.16		
	$17,342.96		$17,342.96

Mothers' Aid

Cash	$2,634.05	Surplus	91.75
Lights and Fuel	125.09		
Rent	220.50		$3,304.00
Milk and Groceries	87.08	Appropriation	$2,500.00
Clothing	10.50	Reserve Fund	254.00
Medical Aid	83.40	Sp. Town Meeting	550.00
Hospital	51.63		
	$3,212.25		$3,304.00
Balance to Overlay			

Respectfully submitted,

JOHN G. LEWIS, Chairman,

WALTER S. HOWARD,

JAMES H. ADAMS,

Board of Public Welfare.

Report of Bureau of Old Age Assistance

To the Citizens of the Town of Bourne:

The annual report of the Bureau of Old Age Assistance is hereby submitted:

Many changes have taken place in the Old Age laws this year. State legislation was enacted to comply with the requirements of the Federal Social Security Act.

Among the most important changes made were the following:

1. Reduction of age limit to 65 years.
2. Certain minimum monthly rates established.
3. Increase in amount of property that may be held by recipient.
4. Changes in reimbursement by State and new additional reimbursement by Federal authorities.

Although a large increase has already taken place and still more applicants may be expected before the peak load is reached the actual cost per case in the end for the Town is less than in the past. For example: In the case of a person receiving assistance with a Bourne settlement the Federal authorities will reimburse the town 50%, but not over $15 a month; of the remaining amount the State will reimburse the town 66 2/3%. Suppose $30 is paid per month on a Bourne settled case the following reimbursements are made: Federal $15, State $10, Town $5. The Town must pay the entire amount of $30 and receive reimbursement at a later date.

New cases aided in 1936	62
Old cases as of Dec. 31, 1935	49
Total Cases aided in 1936	111
Deceased	2
Left Town	6
Total cases aid ceased	8
Total cases aided as of Dec. 31, 1936	103

Itemized expenditures of Bureau of O. A. A.

Cash	$17,568.71	Appropriation	$15,000.00
Lights and fuel	1,032.70	Reserve Fund	513.10
Rent	338.50	Sp. Town Meeting	4,446.20
Milk and groceries	56.00		
Board	28.50		
Clothing	.89		
Medical Aid	601.89		
Hospital	120.00		
Burial	100.00		
Outside relief	112.11		
	$19,959.30		$19,959.30

Respectfully submitted,

JOHN G. LEWIS, Chairman,

WALTER S. HOWARD,

JAMES H. ADAMS,

Bureau of O. A. A.

ITEMIZED EXPENDITURES OF THE SOLDIERS' RELIEF DEPARTMENT.

SOLDIERS' RELIEF

Cash	$706.00	Appropriation	$2,000.00
Lights and Fuel	335.98		
Rent	200.00		
Milk and Groceries	441.14		
Clothing	12.15		
Medical Aid	98.09		
Hospital	32.14		
Other Expenses	7.50		
	$1,833.00		
Balance to Revenue	167.00		
	$2,000.00		$2,000.00

STATE AID

Cash	$120.00	Appropriation	$200.00
Balance to Revenue	80.00		
	$200.00		$200.00

MILITARY AID

Cash	$15.70	Appropriation	$100.00
Milk and Groceries	9.30		
	$25.00		
Balance to Revenue	75.00		
	$100.00		$100.00

Respectfully submitted,

WALTER S. HOWARD,
Chairman
JOHN G. LEWIS,
JAMES H. ADAMS,

Board of Selectmen.

Assessors' Report for 1936

Real Estate Valuation	$8,122,985.00
Personal Estate Valuation	$1,127,630.00
Total Assessed Valuation	$9,250,615.00

APPROPRIATIONS

Total expenses authorized at Annual and Special Town Meetings	$278,059.81
Cape Cod Mosquito Control Project	3,536.55
State Tax	13,500.00
Auditing Municipal Accounts	251.73
State Parks and Reservations	107.14
Veterans' Exemption	16.68
County Tax	28,915.89
Overlay (of current year)	5,729.88
Total	$330,117.68

ESTIMATED RECEIPTS

Income Tax	$13,907.25
Corporation Taxes	4,475.71
Race Tracks Distribution	540.00
Motor Vehicle Excise	9,100.00
Licenses	6,500.00
Fines	3,200.00
General Government	1,000.00
Charities	3,000.00
Old Age Assistance	4,122.00
Schools	2,000.00
Libraries	300.00
Interest on Taxes and Assessments	2,100.00
Reimbursement, State owned lands	312.64
Total Estimated Receipts	$59,557.60

Available funds voted by town meeting to be used. Authority of Commissioner of Corporations and Taxation	$7,162.12
Total Deductions	$57,719.72
Net amount raised by taxation on polls and property	$272,397.96
Number of Polls, — 1140 @ $2.00 each	$2,280.00
Total valuation, $9,250,615.00, Tax Rate, $29.20 Property Tax,	$270,117.96
Total amount of all taxes listed for 1936	$272,397.96

TABLE OF AGGREGATES

Number of persons, partnerships and corporations assessed on Real Estate	2131
Number of persons, partnerships and corporations assessed on Personal Estate	928
Number of male polls assessed	1140
Value of assessed stock in trade	$61,600.00
Value of assessed live stock	$13,400.00
Value of assessed machinery	$245,945.00
Value of all other assessed tangible personal property	$806,685.00
Total value of assessed tangible personal estate	$1,127,630.00
Assessed value of buildings, excluding land	$5,095,700.00
Assessed value of land, excluding buildings	$3,027,285.00
Total value of assessed real estate	$8,122,985.00
Total value of assessed tangible personal estate	$1,127,630.00
Total value of assessed real estate	$8,122,985.00
Total value of all assessed property	$9,250,615.00

Tax for Town, County and State purposes, including overlayings	
On Personal Estate	$32,926.80
On Real Estate	$237,191.16
On Polls	$2,280.00
Total Tax	$272,397.96
Rate of total tax per $1,000.00	29.20
Number of horses assessed	27
Number of cows assessed	48
Number of sheep assessed	3
Number of neat cattle, other than cows, assessed	9
Number of dwelling houses assessed	1844
Number of acres of land assessed	18000
Number of fowl assessed 1850 value	$925.00
Valuation of real estate assessed in December	$2.575.00
Additional Poll Warrant, Aug. 31, 1936 19 @ $2.00	38.00
Additional Poll Warrant, Nov. 14, 1936 14 @ $2.00	28.00

BENJAMIN F. BOURNE,

ROBERT S. HANDY,

WALTER S. HOWARD,

Board of Assessors

List of Appropriations Voted at Annual Town Meeting — February 3, 1936

Moderator	$50.00
Town Hall	2,700.00
Assessor's Salary	1,500.00
Auditor	100.00
Selectmen's Salary	1,600.00
Book-keeper	1,400.00
Town Clerk	400.00
Town Treasurer	1,500.00
Tax Collector	1,600.00
Finance Committee, Expenses	50.00
Assessors' Department	300.00
Fire and Forest Fire	10,500.00
Labor Forest Fire	500.00
Police Department	12,600.00
Sealer Weights and Measures	300.00
Shellfish Officer	1,800.00
Inspector of Wires	400.00
Tree Warden Salary	300.00
Tree Warden Dept.	800.00
Elm Tree Beetle and Caterpillar	450.00
Inspector of Animals	100.00
Moth	3,954.74
Board of Health, Salary	150.00
Board of Health, Expenses	1,600.00
Assessors' Clerk	1,400.00
District Nurse, Salary	1,800.00
District Nurse, Expenses	900.00
District Nurse, Supplies	50.00
District Nurse, Vacation	75.00
Town Dumps	1,100.00
Highway Surveyor, Salary and Expenses	2,250.00
Board of Public Welfare	600.00

Public Welfare Department	12,000.00
Mothers' Aid	2,500.00
Soldiers' Relief	2,000.00
Old Age Assistance	15,000.00
Military Aid	100.00
State Aid	200.00
Abstracts	200.00
Bonding Town Officers	650.00
Insurance	2,200.00
Interest	2,100.00
Election Officers	500.00
Landings	300.00
Parks and Greens	250.00
Memorial and Armistice Day	300.00
Printing and Stationery	1,200.00
Registrars of Voters	425.00
Retirement of Notes	10,000.00
Maintenance Traffic Beacons	160.00
Printing Town Reports	700.00
Tax Titles	400.00
Vital Statistics	150.00
Miscellaneous	1,200.00
Clerical Help	500.00
Town Counsel	500.00
Electric Lights	6,150.00
Old Bourne Cemetery	100.00
Unpaid Bills	3,471.91
Bournedale Alewife	100.00
Fishing Industry	1,200.00
Portable Pump Fire Dept.	350.00
Drinking Well Fire Dept.	75.00
Roads	26,000.00
Sidewalks	2,000.00
Truck—Road Dept.	1,600.00
Forestdale Road	4,500.00
Trading Post Road	7,600.00
Reimbursement—State Pier Road	5,089.48

Reimbursement—Buzzards Bay Road	1,257.62
Schools	79,965.00
Equipment—High School	2,150.00
Public Library	5,000.00
Recreation	2,500.00
Bathing Beach—Monument Beach	400.00
Cape Cod Hospital—Free Bed	500.00
W. P. A.	7,447.49
Bridge Celebration—Unpaid Bills	349.45
Lights—Bourne and Sagamore Bridge Approaches	300.00
Public Play Ground—Sagamore	3,000.00
Burtonwood Beach Road	551.00
Rip Van Winkle Road	376.00
Unemployment Fund	2,500.00
Total Appropriations—Annual Meeting	$270,897.69
Welfare Account	$1,352.12
Bureau of Old Age Assistance	810.00
Total Appropriations—Special Meeting December 9, 1935	2,162.12
Reserve Fund	5,000.00
Total Appropriations—Special Meeting February 3, 1936	5,000.00
Total Appropriations—Regular and Special Meetings	$278,059.81

BENJAMIN F. BOURNE,

ROBERT S. HANDY,

WALTER S. HOWARD,

Board of Assessors

TREASURER'S REPORT

RECEIPTS.

TAXES

1934 Psl. & R. E.	$2,313.85	
1934 Psl. & R. E. Interest	171.82	
1935 Psl. & R. E.	47,955.96	
1935 Psl. & R. E. Interest	1,580.78	
1936 Psl. & R. E.	215,552.29	
1936 Psl. & R. E. Interest	98.94	
1934 Excise	2.00	
1934 Excise Interest	.31	
1935 Excise	723.82	
1935 Excise Interest	11.99	
1936 Excise	11,651.47	
1936 Excise Interest	55.35	
1935 Poll	2.00	
1935 Demand	.35	
1936 Poll	2,174.00	
1936 Poll Interest	.03	
1936 Demands	88.20	
		$282,383.16

LIBRARY

Emily Bourne Fund	200.00	
Fines	5.34	
		205.34

CEMETERY

Perpetual Care (Interest)	267.15	
Sagamore Cemetery Assoc. (Bequest)	550.00	
		817.15

FINES

First District Court	1,001.40	
Jail	70.50	
		1,071.90

SCHOOLS

Misc.	10.40	
Rent	25.00	
		35.40

LICENSES

Milk	$27.50
Oleo	3.50
Alcohol	18.00
Garage	3.00
First Class Garage	10.00
Gasoline	6.00
Shellfish	80.00
Eel	2.00
Victualler	60.00
Amusement	10.00
Inn Holder	16.00
Sunday	5.00
Sp. Scallop Stalls	15.00
Commercial Scallop	635.00
Fish Weir	20.00

Garbarge	16.00	
Fuel Oil	2.00	
Cesspool	2.00	
Transient Vender	5.00	
Junk	15.00	
Liquor — Package	150.00	
Liquor — Druggist	200.00	
Liquor	100.00	
Beer and Wine	1,400.00	
Special Beer and Wine	5.00	
Seasonal Liquor	1,400.00	
Seasonal Liquor — Victuallers All Liquor	250.00	
Inn Holder — All Liquor	400.00	
Package — All Liquor	400.00	
Victualler — All Liquor	300.00	
Club — All Liquor	100.00	
		$5,656.00

RENEWALS

Gasoline	$31.00	
Garage	13.00	
Fuel Oil	2.50	
		46.50

POLICE

Insurance	42.12	
		42.12

REFUNDS

O. A. A.	15.00	
		15.00

RECEIPTS

REIMBURSEMENTS

Welfare	$2,108.34	
Old Age Assistance	1,073.06	
Roads	4.00	
Schools	1,073.63	
		$4,259.03

COMMONWEALTH OF MASSACHUSETTS

Aiding Mothers	362.70	
Income Tax	15,113.51	
Director of Standards	120.00	
Vocational Education	984.93	
Temporary Aid	1,928.22	
Reimbursement — loss on taxes	961.14	
U. S. Grant O. A. A.	7,101.82	
U. S. Grant Adm.	167.32	
O. A. A. Special	3,474.45	
O. A. A.	5,517.36	
Public Health	260.71	
Smith Hughes Fund	181.65	
Vocational Education	22.80	
Tuition of Children	664.75	
Forestdale Rd.	5,223.44	
Corp. Tax. Chapt. 362	5,674.90	
Race Track	651.77	
State Aid	150.00	
Military Aid	37.15	
Board of Health	160.71	
Corp. Tax. Business	572.50	
Gas and Elec. Light	1,583.78	
		50,915.61

COUNTY OF BARNSTABLE

Forestdale Rd.	3,481.89	
Dog Funds	588.59	
		4,070.48

OVERPAYMENTS

Library	63.00	
Town Hall	6.00	
W. P. A.	3.53	
Clinic	28.35	
Welfare	12.58	
		113.46

UNCLASSIFIED

Misc.	4.51	
Nursing Fees	21.75	
Dog Funds	690.60	
Redemption Tax Titles	2,448.80	
Estimated Receipts	12.00	
Costs — taking for taxes	115.64	
Advertisements	77.00	
Police Permits	52.57	
Revenue Notes	55,000.00	
Sale Alewive Fisheries	75.00	
Rent of Hall	62.50	
Dental Clinic	34.25	
Certification municipal liens	6.00	
Sealing Weights & Measures	127.77	
		$58,728.39
		$408,359.54
Cash on hand January 1, 1936		64,407.18
		$472,766.72

EXPENDITURES

GENERAL GOVERNMENT

Selectmen	$1,600.00	
Overseers Public Welfare	600.00	
Tax Collector	1,600.00	
Town Clerk	400.00	
Treasurer	1,500.00	
Bookkeeper	1,400.00	
Assessors' Clerk	1,400.00	
Highway Surveyor	2,250.00	
Moderator	50.00	
Assessors	1,500.00	
Auditor	100.00	
Election Officers	525.50	
Register of Voters	639.67	
Finance Committee Expense	46.97	
District Nurse	1,800.00	
		15,412.14

LIBRARY

Salaries and Expenses	5,650.52	
Emily Bourne Fund	161.95	
		5,812.47

SCHOOLS

Salaries and Expenses	82,363.22	
High School Construction	1,308.54	
High School Equipment	2,145.73	
Grammar School Loan	5,000.00	
High School Loan	5,000.00	
Smith Hughes Fund	181.65	
		95,999.14

AIDS AND BENEFITS

Soldiers' Relief	1,833.00	
Mothers' Aid	3,212.25	
Old Age Assistance	19,959.30	
State Aid	120.00	
Military Aid	25.00	
Welfare	17,342.96	
Old Age Assistance, U. S. Grant	4,226.33	
Clerical	52.00	
		46,770.84

POLICE

Salaries and Expenses	12,849.04	
		12,849.04

ANIMAL INSPECTOR

Salary	100.00	
		100.00

SHELLFISH OFFICER

Salary	1,500.00	
Expense	300.00	
Special Shellfish appropriation	1,471.93	
		3,271.93

SEALER OF WEIGHTS AND MEASURES

Salary and Expenses	300.00	
		300.00

TREE WARDEN

Salary	300.00	
Appropriation	794.29	
Elm Tree Beetle and Caterpillar	448.50	
		1,542.79

MOTH

Salaries and Expenses	3,931.62	
		3,931.62

INSPECTION OF WIRES

Salary	400.00	
		400.00

DUMPS

Salary	1,100.00	
		1,100.00

BOARD OF HEALTH

Salaries	150.00	
Expenses	1,080.15	
Clinic	446.67	
		1,676.82

FIRE DEPARTMENT

Salaries and Expenses	10,809.12
Forest Fires	564.00
Special Well, Fire Station	74.04

Portable Pump	350.00	
Purchase Car	650.00	
		12,447.16

CEMETERY

Old Bourne Cemetery	100.00	
Perpetual Care	267.15	
Sagamore Cemetery Asso. (Bequest)	550.00	
		917.15

ROADS

Street Lights	5,977.55	
Approaches to Bridges, lights	109.28	
General Expenses	26,178.87	
Lincoln Avenue	273.29	
Trucks	1,596.46	
Sidewalks	1,932.83	
Rip Van Winkle	279.05	
Rip Van Winkle, land damage	25.00	
Burtonwood Beach	490.91	
Forestdale Road	11,534.61	
Special Forestdale	209.80	
Beacons	140.00	
		48,747.65

COMMONWEALTH OF MASSACHUSETTS

State Tax	13,500.00	
Auditing Accounts	251.73	
Cape Cod Mosquito Control	3,536.66	
Veteran's Exemption	26.22	
State Parks, etc.	82.53	
		17,397.14

REFUND ON TAXES

1935 M. V. Ex. Tax	9.92	
1935 M. V. Ex. Tax Interest	.16	
1935 R. E. Tax	201.48	
1935 R. E. Tax Interest	6.68	
1936 M. V. Ex. Tax	319.50	
1936 M. V. Ex. Tax Interest	2.64	
1936 Psl. & R. E. Tax	292.00	
1936 Psl. & R. E. Tax Interest	1.44	
		833.82

COUNTY OF BARNSTABLE

State Pier	5,089.48	
Buzzards Bay Road	1,257.62	
County Tax	27,937.69	
Dog Funds	690.60	
		$34,975.39

UNCLASSIFIED

W. P. A.	$6,904.32
Printing and Stationery	1,629.09
Insurance	2,802.07
Interest	1,983.89
Miscellaneous	1,090.71
Assessors' Supplies and Equipment	244.44
Town Hall	2,706.00
Tax Titles	490.95
Bonding Town Officers	569.50
Abstracts	176.15
Town Reports	532.00
Nurse Supplies	49.83
Nurse Expenses	880.68
Nurse Substitute	90.30

Clerical —		
Treasurer	50.00	
Selectmen	149.83	
Stenographer Town Meeting	200.00	
Tax Collector	19.38	
Assessors	49.50	
Bridge Celebration	349.45	
Unpaid Bills	3,450.82	
Vital Statistics	140.25	
Unemployment	1,927.25	
Free Bed, Cape Cod Hospital	500.00	
Purchase Land, Ball Park	3,000.00	
Town Counsel	487.00	
Parks	250.00	
Herring Stream	43.00	
Recreation	2,499.41	
Memorial Day and Armistice Day	282.53	
Landings	158.95	
Bathing Beach, Monument Beach	315.50	
Revenue Notes	55,000.00	
		$89,022.80
		393,507.90
Cash on Hand December 31, 1936		79,258.82
		$472,766.72

BANK BALANCE

Buzzards Bay National Bank	$24,004.83	
Wareham National Bank	65,000.00	
		$89,004.83

CASH BOOK BALANCE

Cash Balance	79,258.82	
Cash in transit Dec. 31, 1936	2,080.80	
	77,178.02	
Outstanding Checks	11,826.81	
		$89,004.83

On Dec. 31, 1936 the Cash Balance in the Treasury was $79,258.82. From this amount Cash should be reserved for the following obligations:—

Tailings	$843.36
Overestimates— State & County Tax	993.16
Income Emily Bourne Fund	38.05
Federal Grant O. A. A.	2,990.81
Unexpended Appropriation Balances	15,220.96
Overlay surplus	6,683.26
	$26,769.60

Deducting this amount from Cash in the Treasury leaves the sum of $52,489.22 in Free Cash.

OUTSTANDING DEBT

GRAMMAR SCHOOL BUILDING NOTES

July 1, 1937	$5,000.00	
July 1, 1938	5,000.00	
July 1, 1939	5,000.00	
		$15,000.00

HIGH SCHOOL BUILDING NOTES

August 15, 1937	$5,000.00	
August 15, 1938	5,000.00	
August 15, 1939	5,000.00	
August 15, 1940	5,000.00	
August 15, 1941	5,000.00	
August 15, 1942	5,000.00	
August 15, 1943	5,000.00	
August 15, 1944	5,000.00	
		40,000.00
		$55,000.00

INVESTED FUNDS FOR PERPETUAL CARE OF CEMETERY

	Amt. Fund	Bequests	Income	Spent	Balance
Fred Bumpus	$511.25		$15.44	$14.00	$512.69
Mary C. Grew	32.11		.96	.96	32.11
Elisha Perry	100.02		3.02	3.00	100.04
Sarah Proctor	150.03		4.53	4.50	150.06
George W. Ellis	210.35		6.35	6.00	210.70
Henry Bourne	206.54		6.23	9.00	203.77
Betsey E. Perry	100.02		3.02	3.00	100.04
Clarke and Blake	100.04		3.02	3.02	100.04
Mr. and Mrs. Warren B. Ellis	200.05		6.05	6.00	200.10
James H. West	100.04		3.02	3.00	100.06
Robert J. Ryder	165.69		5.00	7.00	163.69
Ward S. Curtis	100.04		3.02	3.00	100.06
Heaman Phinney	50.00		1.50	1.50	50.00
Henry Perry	50.00		1.50	1.50	50.00
Mary C. Ellis	303.94		9.17	13.11	300.00
Nellie M. Bliss	150.06		4.53	4.50	150.09
Cook-Bowman	110.82		3.33	3.33	110.82
Fannie Handy	300.15		9.06	9.00	300.21
Effie Adams Sherburne	300.00		9.06	9.00	300.06
Stephen D. Hamlin	151.50		4.57	4.50	151.57
	$3,392.65		$102.38	$108.92	$3,386.11

OLD BOURNE CEMETERY FUND

$163.28		$4.93		$168.21

SAGAMORE CEMETERY ASSOCIATION

$5,319.65	$550.00	$158.23	$158.23	$5,869.65

EMILY BOURNE FUND

$10,000.00		$200.00	$200.00	$10,000.00

Very respectfully,

MARGARET M. SWIFT, Treasurer.

Report of the Collector of Taxes

POLL TAXES 1935

Outstanding January 1, 1936	$2.00	
Interest collected	none	
Demand Fees, Chapter 60, Sec. 15A	.35	
		$2.35
Payments to Treasurer a/c Taxes	$2.00	
a/c Interest	none	
a/c Demand	.35	
Outstanding December 31, 1936	complete	
		$2.35

POLL TAXES 1936

Commitments as per warrants 1936	$2,346.00	
Interest collected	.03	
Demand Fees, Chapter 60, Sec. 15A	88.20	
		$2,434.23
Payments to Treasurer a/c Taxes	$2,174.00	
a/c Interest	.03	
a/c Demands	88.20	
Abatements	146.00	
Outstanding Dec. 31, 1936	26.00	
		$2,434.23

TAXES 1934

Tangible Personal and Real Estate

Outstanding January 1, 1936	$3,612.05	
Interest collected	171.82	
		$3,783.87

Remitted to Treasurer a/c Taxes	$2,313.85	
a/c Interest	171.82	
	$2,485.67	
Abatements	133.28	
Credit a/c Tax Titles taken by the Town	1,164.92	
Outstanding December 31, 1936	complete	
		$3,783.87

TAXES 1935

Tangible Personal and Real Estate

Outstanding January 1, 1936	$53,571.47	
Interest collected	1,580.78	
Abatements after payment, refunds	201.48	
		$55,353.73

Payments to Treasurer a/c Taxes	$47955.96	
a/c Interest	1,580.78	
Total abatements	2,038.37	
Credit a/c Tax Titles taken by the Town	1,277.88	
Outstanding December 31, 1936	2,500.74	
		$55,353.73

TAXES 1936

Tangible Personal and Real Estate

Commitments as per warrants	$270,193.15	
Interest collected	98.94	
Abatements after payment)		
Reassessed after payment) refunds	292.00	
		$270,584.09

Payments to Treasurer a/c Taxes	$215,552.29	
a/c Interest	98.94	
Total abatements	1,479.71	
Credit a/c Tax Titles taken by the Town	1,473.14	
Outstanding December 31, 1936	51,980.01	
		$270,584.09

MOTOR VEHICLE EXCISE TAX 1934

Outstanding January 1, 1936	$9.37	
Interest Collected	.31	
		$9.68

Payments to Treasurer a/c Excise	$2.00	
a/c Interest	.31	
Abatements	7.37	
Outstanding December 31, 1936	complete	
		$9.68

MOTOR VEHICLE EXCISE TAX 1935

Outstanding January 1, 1936		$743.26	
Commitment as per warrant Jan. 29, 1936		88.51	
Interest Collected		11.99	
Abated after payment		9.92	
			$853.68

Payments to Treasurer a/c Excise		723.82	
a/c Interest		11.99	
Total Abatements	A. $107.95		
	R. 9.92	117.87	
Outstanding December 31, 1936		complete	
			$853.68

MOTOR VEHICLE EXCISE TAX 1936

Commitments as per warrants	$13,012.77	
Interest collected	55.35	
Abatements after payment, refunds	319.50	
Commitment list in excess of warrant	.02	
		$13,387.64

Payments to Treasurer a/c Excise	$11,651.47	
a/c Interest	55.35	
Total Abatements	637.96	
Outstanding December 31, 1936	1,042.86	
		$13,387.64

SUMMARY OF PAYMENTS TO THE TREASURER DURING 1936

	Taxes	Interest	Demands Fees	Total
1934 Personal and Real Estate	$2,313.85	$171.82		$2,485.67
1935 Personal and Real Estate	47,955.96	1,580.78		49,536.74
1936 Personal and Real Estate	215,552.29	98.94		215,651.23
1935 Poll	2.00		.35	2.35
1936 Poll	2,174.00	.03	88.20	2,262.23
1934 Motor Vehicle Excise	2.00	.31		2.31
1935 Motor Vehicle Excise	723.82	11.99		735.81
1936 Motor Vehicle Excise	11,651.47	55.35		11,706.82
	$280,375.39	$1,919.22	$88.55	$282,383.16

SUMMARY OF TAXES OUTSTANDING DECEMBER 31, 1936

1935 Personal and Real Estate	$2,500.74
1936 Personal and Real Estate	51,980.01
1936 Poll	26.00
1936 Motor Vehicle Excise	1,042.86
Grand Total	$55 549.61

Respectfully submitted,

RALPH L. SMALL,

Collector

Report of Bourne Police Department

Bourne, Mass., January 1, 1937

To the Honorable Board of Selectmen:

Gentlemen:

I hereby submit my report for the Police Department for the Year Ending December 31, 1936.

I would like to call your Honorable Board's attention to the Police Station question.

The many different types of cases confronting the Department this past year have clearly shown the lack of station facilities. Through this lack, the Department has been placed in many embarrassing situations.

There is need of private space both for consultation and storage purposes, also a need of garage facilities for the rolling stock of the Department.

The stretchers purchased this year have helped to some extent in the Ambulance problem, although there is a distinct need for the Town to own an Ambulance which would be available for emergency use only. I earnestly urge that the people of the Town provide themselves with this unit at their next annual Town Meeting.

It has given me pleasure, gentlemen, to serve you as your Chief of Police this past year. I wish to thank you for the splendid cooperation. I also wish to thank the many people of the Town who have, on many occasions come to the assistance of the Department; all apparently working for the betterment of the community.

During the Year there were 331 Arrests made. The arrests were made for the following offences:

Adultery	1
Assault and Battery	12
Attempted Larceny over $100.00	1
Breaking and Entering	1
Breaking and Entering in Nightime	3
Breaking and Entering and Larceny in Nightime	3
Carrying Dangerous Weapon	1
Default	1
Defrauding an Innkeeper	1
Disturbing the Peace	4
Drunk	55
Failing to Comply with Court Order	1
Hunting Deer Out of Season	1
Indecent Exposure	1
Larceny Less than $100.00	21
Larceny of Gasoline	2
Larceny over $100.00	2
Lodger	2
Malicious Destruction of Property	2
Misappropriation of Auto	3
Neglect of Family	3
Neglect of Minor Child	1
Non-Payment of Wages	1
Non-Support	10
Obscene Pictures	1
Possession of Venison	1
Possession of Dangerous Weapon	2
Receiving Horse Bets	1
Registering Horse Bets	1
Setting Fire in Open Without Permit	1
Stubborn Child	1
Suspicious Person	1
Vagrant	1
Violation of Chapter 271 Section 17 and 20	1

Violation of Chapter 272 Section 2	1
Violation of Chapter 140 Section 12	6
Violation of Chapter 266 Section 60	1
Violation Ill. Child Act	3

Motor Vehicle Violations:

Defective Equipment	1
Failing to Slow at Intersection	14
Interfering with Traffic Going in Same Direction	3
Interfering with Traffic Going in Opposite Direction	1
Leaving Scene of Accident	1
Operating After Revocation	2
Operating to Endanger	20
Operating Under Influence	23
Operating Uninsured	1
Operating Unregistered	1
Operating Without License	4
Passing with View Obstructed	23
Speeding	35
Violation Rules and Regulations Ch. 90 Sec. 31 A	46
Violation Rules and Regulations Sec. 20	1
	331

These Cases were Disposed of as Follows:

Fines Imposed	179
Cases Filed	38
Court Orders	5
Dismissed Lack of Prosecution	9
Not Guilty	14
Probation	26
Released	25
Sentenced	13
Still Pending	4
Turned Over to Out of Town Police	14
Defaulted	2
	331

Total Amount of Fines Imposed	$2,920.00
Appeals	2
Accidents Investigated	70
Ambulance Calls	60
Ambulance Calls for Welfare Department	4
Buildings Found Open	18
Cars Inspected and O. K. Stickers Placed on Them	465
Car Transfers	100
Deaths Discovered (Persons Found Dead in Automobiles)	2
Fatal Accidents	1
Fires Attended	42
Fires Discovered	2
Fires Investigated	1
First Aid Given	2
Gun Permits Issued	12
Inspection Slips Signed and Returned	214
Investigations for Federal Government	1
Investigations for Out of Town Police	62
Investigations for Italian Consul	1
Investigations for Rail Road Police	3
Investigations for Registry of Motor Vehicles	36
Investigations for Selectmen	12
Investigations for State Police	47
Investigations for Welfare Department	9
Investigations for W. P. A. Office	12
Letters Written	446
Local Complaints Investigated	875
Lost Children Returned Home	8
Lost Dogs Found and Returned	8
Runaway Boys Returned Home	4
Special Investigations	8
Stray Dogs Disposed of	14
Subpoena's Served	18
Summer Cottages Inspected	2494
Summer Cottages Found Open	227
Summons Served	83
Stolen Cars Recovered	7

Value of Stolen Property Recovered	$674.75
Value of Property Found and Returned	$43.00

EXPENDITURES FOR THE YEAR

Appropriation		$12,600.00
Added from Reserve Fund		250.00
		$12,850.00
Regular Salaries	$8,677.44	
Special	947.25	
		9,624.69
Equipment		1,660.79
Gas and Oil		597.26
Miscellaneous Supplies		116.07
Parts and Repairs		415.37
Postage		28.69
Supplies		157.21
Telephone		248.01
Total		$12,848.09

Surplus—$1.91

MILEAGE ON VEHICLES

Department Cars	42,250
Personal Cars	5,719
Motorcycles	8,549
Total Mileage	56,518

Miscellaneous Expense Itemized:

Prisoners' Meals	$8.85
Liquor Investigation	18.00
Service to Battery	1.85
Flashlight Cells	.80

Labor and Paint for Station	16.55
Freight Charge	.50
Wiping Cloths	5.42
Motor Wash	.90
Pictures of Accident and Pickpocket	28.00
2 Putty Knives	.40
Threading Pipe for Traffic Sign	3.16
Bolts and Washers	.83
Matrons	7.50
Rooms for Two Lodgers (Female)	2.00
Twine, Paint and Brush	.95
Soap, Wax, Chamois, Germicide and Atomizer	2.00
Grocery Order for Mrs. Woodill, Patuissett	1.00
Cleaning Blankets	4.75
Special Officer on Duty at County Jail on Investigation	11.61
Polish	1.00
	$116.07

Respectfully submitted,

WILLIAM R. CRUMP, Jr.

Chief of Police.

Report of the Bourne Fire Department For 1936

To the Honorable Board of Selectmen and Citizens of the Town of Bourne:

As Chief of the Fire Department, I submit the following report for the year 1936:

During the past year the Department responded to 143 alarms as follows:

Buzzards Bay Co.	
House Fires	23
Rescue calls	29
Automobile Fires	5
Forest Fires	12
Total	69
Monument Beach Co.	
House Fires	11
Forest Fires	12
Automobile Fires	2
Total	25
Sagamore Co.	
House Fires	17
Forest Fires	12
Automobile Fires	4
Total	33
Pocasset Co.	
House Fires	7
Forest Fires	5
Automobile Fires	4
Total	16

The Department also investigated

200 Fire Permits
175 Oil Permits
5 Gas. Permits
8 Dynamite Permits
12 Fire Work Permits

The Department issued

300 Fire Permits
175 Oil Permits
5 Gas. Permits
8 Dynamite Permits
12 Fire Work Permits

The expenditures for the year have been as follows:

Maintenance Fire and Forest Fires.

Labor inc. salaries	$6,750.60
Supplies and Equipment	767.93
Lights, Telephone, Siren service	867.25
Parts and repairs	789.47
Fuel	731.89
Rent and upkeep	262.20
Gas, Oil, Alcohol, Greases, etc.	544.86
Food for Forest Fire Fighters	15.00
Insurance on Trucks	20.00
Water Service	17.10
Other Expenses	8.82
Total	$10,809.12
Portable House and Forest Pump	$350.00
Well for drinking water at Buzzards Bay	75.00
Department Car	650.00

The portable pump purchased this year has proven its worth when it was used at one of our largest forest fires of the year. The pump was set up about one-half mile ahead of the fire in an old cranberry bog and a line of hose laid to the fire which was soon distinguished. It

also kept the tank trucks filled with water and worked under a heavy strain for four hours without a shut-down.

The fire losses this year were very low compared to previous years. The largest loss this year was at Pereni Bros. on stock and equipment.

The Department had only one total loss this year in which the Town lost the full taxes. The others were paid by insurance and rebuilt in which $19,680 was received by the owners, the insurance on the property was $227,100.00.

The forest fires this year dropped to a little more than one-half compared with 1935 and house fires were ten more than last year. The rescue calls increased three times compared to 1935 due to the fact that the Doctors realized the efficiency of the rescue squad and the Inhalator in pneumonia and heart attack cases. The rescue squad is drilled intensely each week in conjunction with the fire drills.

The Quadruple Fire Truck that is to be requested this year at the annual town meeting, will "step up" the speed and efficiency of the Department and help to cut down any heavy loss of life or property that may occur.

I wish to express my sincere thanks to the Board of Selectmen, the members of the Police and Road Departments, the Merchants and the Public in general, who through their efforts and cooperation have made this splendid record for our Fire Department. I also want to extend to the Officers and Members of the Fire Department my sincere appreciation for their untiring efforts, and at this time ask for the same cooperation during the coming year which I trust will be a Happy and Prosperous New Year for all.

Respectfully submitted,

J. THOMAS WALLACE,

Chief of the Fire Department.

Report of Shellfish Officer

To the Honorable Board of Selectmen,
Mr. Walter S. Howard, Chairman:

Gentlemen:

I hereby submit my annual report as Shellfish Officer for the year ending December 31, 1936.

Total number of miles covered on patrol	11,141
Total number interviewed on shores	5,612
Number found with Quahaugs exceeding limit	8
Number found taking Quahaugs in restricted area	18
Number found taking Quahaugs less than two inches	36
Number found taking Clams less than two inches	12
Not being a resident of the Commonwealth	1
Number found Commercially Quahauging without a permit	3
Number found taking Seed Scallops	1
Number found with Scallops exceeding limit	2
Number found taking Oysters without a permit	14
Amount of Seed Scallops moved to prevent freezing, bushels	920
Amount of Oysters moved, bushels	865
Quahaugs planted, bushels	450
Starfish destroyed, bushels	270
Number of complaints investigated	167
Scallop permits issued	128
Commercial permits issued	79
Total arrests made	96
Total convictions	96
Probation	1
Amount of fines	$414.00

The past year has been a prosperous one and I take pleasure again in stating that the Shellfish Industry for

1936 meant $40,000 to the taxpayers of Bourne. This industry is bound to grow from year to year providing the seed is taken care of and a daily patrol maintained of shoreline.

During the past year I have had several meetings with the Shellfish Committee and representatives of the Bureau of Marine Fisheries with the result that the following projects submitted by me were approved by both.

1—Moving of seed oysters from the Flats at Squeateague Bay into deep water—865 bu.

2—Planting Red Brook Harbor and Hen Cove with Quahaugs—300 bu.

3—Planting of Quahaugs at Barlow's Landing—150 bu.

4—Moving Seed Scallops into deep water to prevent freezing—920 bu.

5—Moving Starfish—270 bu.

6 Cleaning up channel in Barlow's River on oyster grounds.

Areas planted with Quahaugs were tested by the Bureau of Marine Fisheries and found to be good ground for planting. Of the 450 bushels purchased at an expense of $739.00 I received an allotment from the State of $577.50, therefore the total 450 bushels cost the Town only $161.50. Quahaugs were obtained from New Bedford and New Jersey, and were of good quality.

All of the areas of Town are in good condition. Oysters are very plentiful both at Barlow's River and Squeateague Bay. New regulations in effect at Squeateague Bay are as follows; Oysters to be taken Saturdays only by persons holding a permit issued by Selectmen, limit ½ bu. These regulations were made to protect the citizens of Bourne and prevent outside people taking them away. New signs have been erected the past year and placed along the shoreline. They are much larger than the old type and are attractive as well as instructive. A new experiment was tried at Squeateague Bay

last Spring, which was harrowing the Shore to catch spawn. This is showing good results and can be done in several places this coming year.

There is a large set of clams in nearly all sections of the Town, the best I have seen for several years. Quahaug set is also very good, and with the three areas just planted there should be plenty of Quahaugs in the near future. The scallop industry this year was fair, lasting about three weeks and the outlook for next year should be about the same. Starfish, which is one of the worst enemies of shellfish are well under control in the Town waters at present time. This Fall after fishing several days no large quantity could be found. Also the State Patrol boat has charted these waters and were unable to find any large bed.

In conclusion I wish to thank your board for the kind cooperation during the past year, and I also wish to thank the Shellfish Committee, Bourne Fisherman's Association and the kind help the citizens of the Town have extended to me. Lets go forward and make the Year 1937 a more prosperous year for the Town's largest industry.

Respectfully submitted,

BERTRAM S. WRIGHT,

Shellfish Officer.

Tree Warden's Report

To the Honorable Board of Selectmen and the Citizens of the Town of Bourne:

The tree department has carried on in the same manner of improving the town's roads in trimming, planting of trees and general care of shrubs, etc.

The department was fortunate, last year of having a W. P. A. Tree Trimming Project. This, with the regular tree fund appropriation has helped to clear corners and to trim trees.

Respectfully submitted,

A. CLAYSON TUCY,

Tree Warden

DISBURSEMENT REPORT

FISCAL YEAR ENDING DECEMBER 31, 1936

Tree Warden Appropriation		
Labor	$679.48	
Material and Equipment	94.31	
Trucking	20.50	
		$794.29
Unexpended Balance		5.71
Tree Wardens Appropriation		$800.00

ELM TREE BEETLE AND CATERPILLAR FUND

Spraying	$448.50
Unexpended Balance	1.50
	$450.00

RECOMMENDATIONS FOR THE YEAR OF 1937

No. 1	General Tree Warden Fund For trimming, planting and general care of trees, shrubs and evergreens throughout the town.	$800.00
No. 2	Elm Tree Beetle and Caterpillar Fund For spraying Elm Trees For spraying Tent Caterpillars	$450.00
No. 3	Tree Wardens Salary and expenses	$300.00

Respectfully submitted,

A. CLAYSON TUCY,

Tree Warden

Report of Inspector of Animals

To the Selectmen and Citizens of Bourne, the report of your Inspector is respectfully submitted.

The examination of all neat cattle within our Town has been completed and report has been forwarded to the "Mass. Division of Live Animal Disease Control," and the same has been accepted by that Department.

We find generally that the Sanitary conditions under which the animals are housed are satisfactory, showing that the owners appreciate that better care is conducive to better results, and altho the number of animals is less than formerly, the grade is much higher in quality and healthfulness.

For the 3rd consecutive year no reactors were found this year under the Tuberculin Test, thus removing all danger from using milk from these tested cows.

I wish to thank all owners of these animals for their courtesy, assistance and cooperation in keeping up the standard as required by the Dept. of Live Animal Disease Control of Massachusetts.

Several dog bites have been reported, all investigated, and the dogs were quarantined the required period. No serious results and dogs released.

Respectfully submitted,

NATHAN B. HARTFORD,

Live Animal Inspector.

Report of the Board of Health of Bourne for 1936

To the Selectmen and Citizens of Bourne:

In submitting our report for 1936 we are pleased to say that we have been able to keep our accounts within the appropriations. We are very fortunate in not having any epidemics that required an extra amount of money. The contagious cases we have had have been taken care of at the home or the Pocasset Hospital.

The Town is fortunate in having a Hospital so convenient that emergency cases can be cared for so quickly.

We have two Tbc. cases at the Hospital at present. We are very much in favor of the Bourne Dental Clinic and think the Town made a wise investment in establishing it.

We recommend $500.00 for the Clinic for 1937.

Financial statement covering the year 1936.

Supplies and equipment	$29.08
Hospital and medical attendance	849.32
Inspection, etc., disease	127.05
Inspecting animals	60.00
Burying fish	13.00
Telephone calls	1.70
	$1,080.15

Dental Clinic

Supplies	$185.37
Services	261.30
	446.67

Contagious cases of diseases reported to the Board of Health in Bourne 1936

Chicken Pox	1
Lobar Pneumonia	4
German Measles	1
Whooping Cough	8
Mumps	44
Scarlet Fever	3
Measles	4
Undulant Fever	1

Some of these were taken to the Barnstable County Sanatorium, Pocasset.

Contagious cases of diseases reported to the Board of Health of Bourne from other Towns of the Cape at Barnstable County Sanatorium, 1936

Spinal Meningitis	1
Scarlet Fever	8
Lobar Pneumonia	3
Tuberculosis	25
Typhoid Fever	1

Received from Dept. of Public Health, State House, Boston Division of Tuberculosis. Case of Lena Atti—from December 1, 1935 to July 12, 1936— 225 days—$160.71.

1936 July 8, Received from Clinics	$28.75
" " "	5.50

Board of Health asks for the year 1937.

Dental Clinic	$500.00
Hospital	700.00
Sanitary Inspection	120.00

Office Supplies	10.00
Salaries	150.00
Miscellaneous	20.00
	$1,500.00

Respectfully submitted,

BOARD OF HEALTH

DR. E. F. CURRY

NATHAN B. HARTFORD

CHARLES H. PHINNEY

Report of Community Nurse

To the Selectmen and Citizens of the Town of Bourne, the Community Nurse makes her yearly report.

NURSING REPORT—1936

Nursing Calls	800
Pre-Natal Maternity Calls	250
Social Service	1,200
Child Welfare	375
To Mass. Charitable Eye and Ear Inf., Boston	2
To Mass. Gen. Hospital, Boston	3
To New England Sanitorium, Melrose and Stoneham	1
To Harvard Infantile Clinic, Children's Hospital, Boston	2
To New Bedford	11
To St. Luke's, New Bedford	3
To Hyannis	1
To Cape Cod Hospital, Hyannis	1
To Sharon	1
To Provincetown	1
To State Infirmary—Tewksbury	1
To Kiwanis School Picnic, New Bedford	1
To State Nursing Association, Boston	1
To Nurses' Club, Dennis	3
Total	3,457

SCHOOL REPORT FOR 1936

Physical Examinations by Physician	650
Ear Examinations with Audiometer	139
Head and Skin Examinations	1,950
Weighed and Measured	55
Graphs of Feet	27

Tonsil Clinic	7
Home Visits	50
First Aid	75
Sanitary Inspections	15

CLINICS

Pre-School	51
Physical Examinations (1 refused)	1
Enlarged Tonsils and Adenoids	5
Advised removed	2
Advised watched	3
Dental examination (financed by Kiwanis Club)	52
Cavities in first teeth	145
Cavities in permanent teeth	9
Abscessed teeth	3
Roots to be removed	8
Perfect sets of teeth	14
	52
Mental examinations for 5 years 8 months	14
Weighed and measured	52
(Transportation furnished by parents and Kiwanis Club)	52
Chadwick Clinic by Barnstable County Sanitorium for Prevention of Tuberculosis	
Skin tests	102
Positive skins	15
Contacts	14
X-rays	40
Physical examinations with 3 parents present	9
Instruction by State nutrition worker	9
Home visits for consents	10
	102

(A great deal better response this year and much more cooperation).

Toxin-Anti-toxin Clinic for Prevention of Diphtheria Clinics held at Bourne Grammar, Buzzard's Bay and Sagamore including grades 1 and 2—W. P. A. kindergarten and some pre-school children. One dose of Aluminum precipitate of Toxoid 50

Dental Clinic—under direction of Board of Health at Sagamore—Dr. Talbot, D. M. D., Dentist; Nurse—Assistant.

Dental examinations in 1, 2, 3 and 6th grades		69
Fillings	49	
Extractions	32	
Prophylaxis	16	97
Total		166

Novocaine used for extractions and Hartmann's solution for bad fillings.

To Barnstable County Sanitarium for X-rays	13
To Pocasset Health Camp (Summer)	4
	3,365
Complete total	3,457
	6,822

Respectfully submitted,

FRANCES S. STOWELL, R. N.

Report of Highway Surveyor

To the Citizens of the Town of Bourne and to the Honorable Board of Selectmen:

I respectfully submit this report for the year ending December 31, 1936.

Appropriation for General Road Maintenance		$26,000.00
From Finance Committee for Heating Plant		200.00
Total Labor Cost	$12,214.21	
Snow removal (Labor)	739.90	
Gas, Oil, Grease, Alcohol, etc.	1,219.81	
Telephone Charges	107.86	
Truck Parts and Repairs	780.09	
Out of the total over $450.00 was for Tires, Batteries, Chains, etc.		
Other Parts and Repairs	2,612.08	
Plant Repairs, Building Repairs, Snow Plow Repairs, Sharpening Tools, Cutting Edges.		
Road Material	5,381.20	
Asphalt, Road Oil, Sand, Gravel, Stone, Culvert, Pipe, etc.		
Tools and Supplies	619.79	
Tools, Lanterns, Torches, Repair Shop Tools.		
Insurance	631.81	
Bridge Repairs	670.40	
Fence Repairs	688.46	
Miscellaneous	333.92	
Blasting, Surveying, Heating Plant, Electric Power at Plant		
Office Supplies	179.34	
Printing, Books, Paper and Supplies		
		$26,178.87
Unexpended balance		$21.13

SPECIAL APPROPRIATIONS

New Truck Appropriation	$1,600.00
Allowance on truck traded in	200.00
	$1,800.00

Cost of Truck complete with snow plow, chains, overload springs, spare tire, Ruckstell rear end.		1,796.46
Unexpended balance		$3.54

The regular price without Ruckstell rear end and other special equipment would have been $1,100.00. With this special equipment we have a light truck that will do the work of a heavy duty truck which is often necessary.

Sidewalk Appropriation		$2,000.00
Total labor cost	$914.81	
Material and Supplies	923.08	
Gas and oil	94.94	1,932.83
Unexpended balance		$67.17

A little less was accomplished this year on sidewalks because of the extra cost of curbing, which also increased the material cost.

The curbing had to be used because some sidewalks were built on narrow streets and had to be built right to road edge, which would have made a ragged and dangerous condition if no curbing had been used.

Burtonwood Beach Appropriation		$500.00
Total labor cost	$457.40	
Material	33.51	490.91
Unexpended balance		$9.09

This was a new layout accepted by the Town February 1936 The $500.00 was for taking out stones, widening and graveling.

Rip Van Winkle Appropriation		$350.00
Total labor cost	$279.05	279.05
Unexpended balance		$70.95

This was another new layout accepted by the Town February 1936, the $350.00 was for widening and graveling.

Howard Road Appropriation		$2,800.00
Labor	$944.00	
Material	1,696.06	
Gas and Oil	151.63	2,792.19
Unexpended balance		$7.81

This money in conjunction with a W. P. A. Allotment was for the purpose of hardening the Howard Road, Cataumet.

The $2,800.00 raised by the Town was for skilled labor and material, W. P. A. money paid for the unskilled labor.

This road should be a great convenience to the people of Cataumet.

Forestdale Road Appropriation

Appropriated by the Town		$4,500.00
Appropriated by the County		3,481.89
Appropriated by the State		5,223.44
		$13,205.33
Total labor cost	$5,255.59	
Material	6,008.76	
Gas and Oil	270.26	11,534.61
Unexpended balance, part of profit		$1,521.64

It is not a common procedure for the Town to do Chapter 90 work themselves. This type of work with the State and County giving part of the money is almost always let out by contract to the lowest bidder.

During 1936 there was not a Town in this district outside of Bourne that contracted and did the work themselves.

By doing this work this department was able to employ 30 men over a period of two months as well as to make a profit of over $2,000.00 for the Town. I cannot state the exact amount because the final accounting has not been received from the State.

The estimated cost to complete this road was $18,000.00 but because of added Highway expense, the State cut their share of the money originally asked for and as a result the road could not be completed.

By doing this work ourselves it was necessary for me to put in many extra hours into the numerous details that always arise from a job of any size.

If this job had been awarded to a contractor local labor would not have benefited and the money would have been taken out of Town.

Special Forestdale Road Appropriation		$3,000.00
Total labor to date	$197.40	
Material (Gravel)	12.40	209.80
Unexpended balance		$2,790.20

This money was appropriated at the Special Town Meeting toward the completion of the Forestdale Road. Very little has been done because of weather conditions.

BRIEF SUMMARY OF WORK DONE IN 1936

One of the first steps this year was to move and reset our Mixing Plant in a central location.

The spot chosen has an inexhaustible supply of sand and borders on the State Highway at Bourne and is easily accessible.

We have added the machinery spoken of at the last Town Meeting, such as a Drag Line, Elevator, Sand Screen and a larger Asphalt Kettle.

By adding this equipment operating costs have been cut a great deal, approximately $20.00 a day.

If it had not been for this modern equipment no profit could have been made on the Forestdale Road.

The Sealcoating this year has added new life to several roads which would have broken up in the near future and necessitated much larger expenditures.

I have sealed, honed and oiled approximately 10½ miles of road during 1936. The life of a Bituminous Macadam Road is in the sealing at the proper time.

Several dangerous curves have been banked and widened adding to the general safety of the public, principally on County Road, between Bourne and Monument Beach.

Another important piece of work was the widening of Beach Street, Monument Beach, and the cutting of the blind corner at the intersection of Beach Street and Old

State Road, also eliminating a bad drainage condition on this same corner.

Three short pieces of road in Pocasset were hardened by the penetration method: Kennebeck Avenue, Pequot Avenue, and Bay View Road, thus eliminating them as a continual source of expense.

The Middle Road on Wing's Neck was also finished this year and should need very little attention for several years.

Cotuit Avenue in Bourne, ever since the completion of the new High School addition, has been in a very dangerous and troublesome condition.

I was requested by the School Authorities and the citizens of this section to go over this condition before completing my budget for 1936.

I found that during School hours a car passing through this road could not do so in some cases without driving on private property.

Residents found it impossible to get to their homes during some of the social activities held in the school at night.

For these reasons I decided it was absolutely necessary to widen this road and included it in my budget which was approved by the Finance Commiteee and the voters.

An unsightly condition was eliminated in Buzzards Bay by the removal of the Old Bridge Abutment and the regrading and hardening of Lincoln Avenue.

As a result a greatly improved bathing beach was established with a large parking space provided and it also improved conditions for the Fishermen.

Several bad drainage conditions were eliminated in Buzzards Bay such as the one on Harrison Avenue, Lafayette Avenue, etc.

On Savary Avenue in Sagamore another drainage system was installed to prevent the continual expense of

filling washouts and eliminate the flooding of private property.

The drainage system at the Sagamore Grammar School was also improved.

With the building of a gutter on the East side and a sidewalk on the opposite side of Westdale Park Avenue the drainage system is complete on this street.

On Adams Street a sidewalk with curbing was constructed which should safeguard pedestrians against the heavy flow of traffic on this street.

This concludes a brief summary of the work done by this department during 1936.

I wish to thank the citizens, the Board of Selectmen and all other departments for their kind cooperation during the past year.

Respectfully submitted,

IRVING A. WING,

Highway Surveyor.

Report of the Moth Superintendent

Report of this department changes but little from year to year.

All is of a routine nature. Much work has been done in conjunction with the personal efforts of property owners, both individual and in groups.

Creosote work starts in November and continues throughout the winter, spraying begins late in May continuing till early July, thus the work goes on, year after year, a constant effort to keep one jump ahead of the Gypsy Moth, particularly with reference to our road-side trees, also the orchards, and the shrubs around the homesteads of the townspeople.

Respectfully submitted,

EDWARD D. NICKERSON

Supt. Moth Department

Trustees Report, Jonathan Bourne Library System

The trustees feel that every detail of library effort is embodied in the reports submitted to us by the librarians of the main building and the two branches, we therefore append them in their entirety.

Respectfully submitted,

MOSES C. WATERHOUSE
FRED C. SMALL
EDWARD D. NICKERSON
Trustees

MAIN LIBRARY (Adult)

To the Trustees of the Jonathan Bourne Public Library.

I have the honor to make the following report.

The residents of the Town of Bourne have enjoyed, as in the past years, the facilities of the Public Library in its issuance of a variety and abundance of reading material.

The work with the schools has been satisfactorily carried out, a large amount of reference material having been provided and several school exhibits displayed. On Wednesday of each week when the schools are in session the library is opened at one o'clock to facilitate the attendance of a greater number of students.

Several new technical books have been obtained in response to an increasing demand for information on special subjects.

The Juvenile Department has developed very satisfactorily since its establishment in 1935 and several reading certificates have been issued. An annual Christmas party was enjoyed by a number of children.

A nautical exhibit was displayed in the main reading room of the library during the summer months, in commemoration of the fortieth anniversary of the presentation of a Public Library to the Town of Bourne. An outstanding feature of the exhibit was the display of ten models of sailing vessels graciously loaned by residents of the Town. Whaling implements and curios brought home from the sea also made up this exhibit which attracted the attention of many new as well as old patrons of the library.

Among the various activities held was a class in Children's Music Composition conducted by Mrs. John Boyd before the Woman's Club. The library was also the meeting place for the Mothers' Club in April. Mrs. Alfred M. Butler, a summer resident, in appreciation of the use of the library for her family over a number of years, gave a very enjoyable lecture on Fortuny prints in May.

A total of 710 books were added either by gift or purchase to the library during the past year. The total circulation for the year 1936 was 28,764, including books and periodicals.

The Librarian again wishes to remind the residents of the Town of Bourne that a splendid collection of periodicals and contemporary literature is at their disposal. As in past years, patrons of the library will be assisted in every way possible.

Respectfully submitted,

MERCY E. McDERMOTT,

Librarian

JUVENILE REPORT

To the Board of Trustees Jonathan Bourne Public Library.

I herewith submit my report as Juvenile Librarian of the Jonathan Bourne Public Library, for the year ending December 31, 1936.

This year I have circulated 4,500 books, the largest out-put being 175 books.

Three hundred and fifty new books, fiction, and non-fiction, have been purchased by the Town, a globe and three children's type meters to further the interest and education of the children.

There were twenty-five State reading certificates issued. Fifteen large certificates for reading twenty books and ten small certificates for reading five books.

Successful Easter and Christmas parties were held.

The average attendance during the past year on Wednesday has been forty-five.

Respectfully submitted,

HANNAH E. WEEKS

Juvenile Librarian

POCASSET BRANCH

To the Board of Trustees Jonathan Bourne Public Library. Town of Bourne:

I herewith submit my report as Librarian of the Pocasset Branch for the year ending December 31, 1936.

This year has been a successful one, 11,942 books having been circulated, or about 100 more than last year. Our busiest day was on August 19th when the out-put was 370 books.

This year 230 books have been purchased for us, divided as follows:—43 non-fiction; 109 fiction and 78 juvenile. Inclosed in this number are many of the well known and worth while books of the year.

Also 190 books were donated and we thank the following: — Mr. J. L. Anthony; Mrs. George T. Beech; Mr. Edward K. Dean; Mrs. Edna Johnson; Mrs. N. C. King; Mr. Charles D. Maginnis; Samuel and Wm. Thompson; Mrs. M. Wells, and estate of Miss Valeria Wilcox. A large

number of books were given by Mr. Francis Gray in memory of his brother the late Morris Gray, who contributed many books to this Branch in the past. A new book stock has been provided to take care of these extra books. We now have a total of 1672 books on our shelves.

We are also deeply grateful to Mrs. Kimball H. Ryder for a revolving book case which we find most useful.

An added feature this year is a terrestrial globe with stand, a real article of beauty.

As usual special non-fiction and juvenile books were borrowed from the State Library.

Many new families registered this year and enjoyed the privileges of the Library.

$5.34 was collected for fines and turned over to the Town Treasurer.

Respectfully submitted,

KATHERINE P. MURPHY

Librarian

Inventory of Pocasset Branch Library, Dec. 31, 1936.

2 Steel Book Cases containing 12 shelves, 4 Wooden Book cases containing 56 shelves, 2 Revolving Book Cases, 1 Bulletin Board, 1 Book Table with lower shelf, I Catalogue file with 1 set of Index Cards, 1 Stamp Pad, 1 Stamp Pad for the Pocasset Branch, 1 Pencil Dater, 1 Dating Outfit, About 600 book cards, About 300 Pocket Strips, About 350 Printed "Overdue" Cards, 1 Outdoor Sign, 1 Oak Index file containing 1 set Index cards, 1 Stereoscope, 1 Terrestrial Globe with stand, 1672 Books.

SAGAMORE BRANCH

To the Board of Trustees Jonathan Bourne Public Library.

I herewith submit my report as Librarian of the Jonathan Bourne Public Library, Sagamore Branch, for the year ending December 31, 1936,

There were 13,518 books circulated from the library this year. We have purchased 316 books, many of them being among the list of best sellers. The childrens books from the Junior Guild have been most attractive and are stimulating an interest for better reading. We have also been subscribers of the Senior Guild.

Books in Finnish, Portuguese and Italian have been borrowed from the State Loaning Library. Also a collection of books on the Garden and Children's books for certificate reading. Scientific books from Technology Library, Harvard and Tufts Medical Libraries and the Boston Public Library were borrowed for summer students during the summer. Other books in Biography and Travel requested by summer patrons were secured through the State Loaning Library.

The School Children are reading from a graded list and my assistant, Miss Marjorie Palmer, and I have carefully graded and labeled all the books from grades 4 to 8 inclusive. The younger children have the books they will enjoy arranged in one bookcase.

The High School pupils have brought lists from teachers for book reports and all those available in the library have been selected and put together for their convenience.

We have subscribed to 21 magazines which are taken out on a card. We have also purchased a large McNally World Atlas.

The Garden Club and Literary Club met regularly up to this summer and meetings will be started again in the near future.

The Library was moved September 1, from Keith Block to a separate building on Crowell Street. The rooms are very attractive and have three departments, one for reference, another for fiction and a room for the younger children. There are reading tables in each of the rooms and the lighting facilities are of the best.

The library grounds were attractive with flowers this Fall and the tables for reading on the porch were enjoyed while the weather permitted.

For the convenience of our patrons a telephone has been installed and is especially appreciated by patrons on the North side of the Canal.

Gifts of books were gratefully acknowledged from the Oxford Group, Mrs. Clifton Beale of Bournedale, Mrs. Ellen Farrell of Sagamore Beach and Eugene Ellis, Sr. of Sagamore.

We wish to express our thanks and appreciation to Mrs. Edward E. Davis for the three beautiful baskets of flowers sent to us fresh from the Davis Gardens, on Library days during the early and late Fall.

We also wish to publicly thank Mr. Herbert Porter, for his kindness in decorating the outside of the library building with lights for Christmas.

The support of the Trustees and many friends of the library is greatly appreciated by Miss Palmer and me.

Respectfully submitted,

HILDA P. LANE

Librarian, Sagamore Branch

Report of the Park Commissioners

The Park Commissioners submit their Annual Report for the year ending December 31, 1936.

The requirements of the Public Parks and Greens in the Town are increasing rapidly and especially at the present time when so many changes are being made in our roadways.

We have expended to the best advantage the appropriation granted us at your last annual town meeting by applying it to the upkeep of the existing parks, the new Keith Park, and the many new greens created during the year due to the new road construction in connection with the widening of the canal.

The Howard Park in Bournedale was completely destroyed by the Contractors in digging the canal. This matter was brought to the attention of the Board of Selectmen and they in return have taken it up with the proper authorities. We are in hopes that another Memorial Park will be provided by the Federal authorities not far from its old location. The Whipple-Haskell Park in Buzzards Bay, the Keith Park in Sagamore, the Chester Park, Monument Beach, and the Cataumet Parks, together with several greens, have had the attention of your Committee to the extent of funds available. The total amount expended during the past year has been $250.00, as follows: Labor $154.23, Trucking $11.00; shrubs, loam, etc. $84.77.

If in the Town's generosity the sum of $400.00, an increase of $150.00, may be appropriated at the annual town meeting, the Commissioners will apply the funds to the best interest of the community.

We extend our thanks and appreciation to the Marconi Club of Sagamore, The Tree Warden, and other interested citizens for their cooperation during the past year.

Respectfully submitted,

NATHAN B. HARTFORD,
Chairman

WILLIAM B. ELDREDGE

KATHRYN W. BURGESS

Park Commissioners

Report of Sealer of Weights and Measures

To the Honorable Board of Selectmen and Citizens of the Town of Bourne:

I herewith submit my report as Sealer of Weights and Measures for the year ending December 31, 1936 which is the twenty-first year as Sealer for the Town.

Number of platform scales over 5,000 lbs. sealed	4
Number of platform scales under 5,000 lbs. sealed	37
Number of platform scales under 5,000 lbs. adjusted	11
Number of counter scales over 100 lbs. sealed	1
Number of counter scales under 100 lbs. sealed	3
Number of beam scales under 100 lbs. sealed	11
Number of beam scales under 100 lbs. adjusted	4
Number of spring scales over 100 lbs. sealed	16
Number of spring scales under 100 lbs. sealed	40
Number of spring scales under 100 lbs. adjusted	9
Number of computing scales over 100 lbs. sealed	37
Number of computing scales under 100 lbs. adjusted	6
Personal weighing scales sealed	5
Prescription scales sealed	5
Avoirdupois weights sealed	193
Apothecary weights sealed	59
Liquid measures sealed	80
Glass graduates sealed	23
Dry measures sealed	7
Vehicle Tanks	1
Gasoline pumps sealed	25
Gasoline pumps adjusted	2
Gasoline pumps condemned	2
Gasoline meters sealed	72
Gasoline meters adjusted	10
Kerosene pumps sealed	16
Oil measuring pumps sealed	50

Quantity stops on pumps sealed	231
Quantity stops adjusted	24
Yard sticks sealed	7
Reweighings	28
Peddlars scales inspected	6
Transient Vendors inspected	2
Peddlars licenses inspected	4
Number of miles traveled	3,116

Respectfully submitted,

HARRY F. CUNNINGHAM,

Sealer of Weights and Measures

TOWN CLERK'S REPORT

Warrant for Annual Town Meeting
February 3, 1936

Article 1. To choose all Town Officers not required to be elected by ballot as the Town Meeting may so vote.

Voted:—That the Selectmen be appointed to choose all officers not required to be elected by ballot.

Article 2. To see what sum of money the Town will vote to raise and appropriate to defray the regular annual expenses of the Town, and act anything thereon.

Voted:—

Moderator			$50.00
Town Hall Maintenance			2,700.00
Assessors' Salary			1,500.00
Auditor			100.00
Selectmen's Salary			1,600.00
Town Bookkeeper			1,400.00
Town Clerk's Salary			400.00
Treasurer's Salary			1,500.00
Tax Collector's Salary			1,600.00
Finance Committee Expenses			50.00
Assessors' Department			300.00
Fire and Forest Fire Maintenance			10,500.00
Labor Forest Fire			500.00
Police Department	(Radio Equipment	$200.00)	
	(Trading Car	350.00)	
	(Trading M'rcycle	250.00)	
			12,600.00

Sealer of Weights and Measures	$300.00
Shellfish Officer, Salary and Expenses	1,800.00
(Salary 1,500.00)	
(Expenses 300.00)	
Inspector of Wires, Salary and Expenses	400.00
Tree Warden's Salary	300.00
Tree Warden's Department	800.00
Elm Tree Beetle and Caterpillar	450.00
Inspector of Animals	100.00
Moth Department	3,954.74
Board of Health, Salary 3 Members	150.00
Board of Health, Expenses including 500.00 for Dental Clinic	1,600.00
Assessors' Clerk	1,400.00
District Nurse Salary	1,800.00
District Nurse Supplies	50.00
District Nurse Expenses	900.00
District Nurse Vacation	75.00
Care of Town Dumps	1,100.00
Highway Surveyor, Salary and Expenses	2,250.00
Board of Public Welfare, Salary, Chairman 300.00, Members 150.00	600.00
Public Welfare Department	12,000.00
Mothers' Aid	2,500.00
Soldiers' Relief	2,000.00
Old Age Assistance	15,000.00
Military Aid	100.00
State Aid	200.00
Abstracts	200.00
Bonding Town Officers	650.00
Insurance	2,200.00
Interest	2,100.00
Election Officers	500.00
Town Landings	300.00
Parks and Greens	250.00
Memorial Day and Armistice Day	300.00
Printing and Stationery	1,200.00
Registrars of Voters	425.00

Retirement of Notes	10,000.00
Traffic Beacons Maintenance	160.00
Printing Town Reports	700.00
Tax Titles	400.00
Vital Statistics	150.00
Miscellaneous	1,200.00
Clerical Help	
(Selectmen $150.00)	
(Tax Collector 50.00)	
(Treasurer 50.00)	
(Assessors 50.00)	
(Stenographer, Town Meeting 200.00)	
	500.00

Voted:—That all Departments of the Town shall itemize their financial reports to within $20.00 of their total expenditures.

Article 3. To see if the Town will vote to authorize the Town Treasurer, with the approval of the Selectmen, to borrow money from time to time in anticipation of the revenue of the financial year beginning January 1, 1936, and to issue a note or notes therefor, payable within one year, and to renew any note or notes as may be given for a period of less than one year in accordance with Section 17, Chapter 44, General Laws.

Voted:—That the Town authorize the Town Treasurer, with the approval of the Selectmen, to borrow money from time to time in anticipation of the revenue of the financial year beginning January 1, 1936, and to issue a note or notes therefor payable within one year, and to renew any note or notes as may be given for a period of less than one year in accordance with Section 17, Chapter 44, General Laws. Unanimous vote.

Article 4. To see if the Town will authorize the Treasurer, with the approval of the Selectmen, to borrow money

on and after January 1, 1937 in anticipation of the revenue of the financial year beginning January 1, 1937 and to issue a note or notes therefor, payable within one year any debt or debts incurred under this vote to be paid from the revenue of the financial year beginning January 1, 1937.

Voted:—That the Town authorize the Treasurer, with the approval of the Selectmen, to borrow money on and after January 1, 1937 in anticipation of the revenue of the financial year beginning January 1, 1937 and to issue a note or notes therefor, payable within one year any debt or debts incurred under this vote to be paid from the revenue of the financial year beginning January 1, 1937. Unanimous vote.

Article 5. To see if the Town will vote to allow the Selectmen to employ counsel, and raise and appropriate money for the same.

Voted:—To allow the Selectmen to employ counsel, and raise and appropriate $500.00 for same.

Article 6. To see if the Town will instruct the Selectmen in the matter of State Roads, Railroad Crossings, or Highway Crossings, over the Canal or in any other matter wherever the Town interest is involved, and to defend any suits that may be instituted by any person, persons, companies or corporations in which the Town might be a party, and to act anything thereon, and raise and appropriate money for the same.

Voted:—So to instruct the Selectmen.

Article 7. To see if the Town will authorize the Selectmen to petition the Department of Public Works, Division of Highways for an extension of State Highways and act anything thereon.

Voted:—To indefinitely postpone.

Article 8. To see if the Town will vote to authorize the Selectmen to sign releases to the State for responsibility to abutters on any State Road to be built this year, provided abutters do not do so.

Voted:—To indefinitely postpone.

Article 9. To see if the Town will vote to authorize the Selectmen to contract with the Southeastern Massachusetts Power and Electric Light Company and the Cape and Vineyard Electric Light Company and raise and appropriate a sum of money for the purpose of maintaining street lights, and act anything thereon.

Voted:—That the Town authorize the Selectmen to contract with the Southeastern Massachusetts Power and Electric Light Company and the Cape and Vineyard Electric Light Company and raise and appropriate $6,150.00 to maintain the present street lights.

Article 10. To see if the Town will vote to raise and appropriate a sum not to exceed $100.00 to be expended under the supervision of the Board of Selectmen, for the improvement of the Old Bourne Cemetery in the village of Bourne, in accordance with Section 16, Chapter 114, General Laws.

Voted:—To raise and appropriate $100.00 for the purpose of the article.

Article 11. To see if the Town will authorize the Selectmen to sell any article belonging to any department in the Town, providing that said Department has no further use for and turn the money over to the Treasurer.

Voted:—So voted.

Article 12. To see if the Town will vote to have the State Audit the Books for the year 1936. Request of the Board of Selectmen.

Voted:—So voted.

Article 13. To hear reports and recommendations of Committee appointed at the last annual Town Meeting, and act anything thereon. Articles 30 and 31 in conjunction with this article.

Voted:—That report of Police Committee be accepted and placed on file.

Voted:—That report of Town Hall Committee be accepted with vote of thanks.

Article 14. To see if the Town will appoint a town director for the Cape Cod Extension Service, as provided in the Massachusetts General Laws, Chapter 128. Request of the Cape Cod Extension Service.

Voted:—That the Selectmen be so authorized.

Article 15. To see if the Town will raise and appropriate a sum of money for Unpaid Bills, and act anything thereon.

Voted:—That the Town raise and appropriate $3,471.91 for Unpaid Bills.

Article 16. To see what action the Town will take in regard to the Red Brook Alewife Privileges, and act anything thereon.

Voted:—That the disposition of the Red Brook Alewife privilege be left in the hands of the Selectmen.

Article 17. To see what action the Town will take in regard to the Shellfishery and Eels and if the Town wishes to instruct the Selectmen and act anything thereon, and raise and appropriate money for the same.

Voted:—That the Selectmen be and hereby are instructed to regulate the taking of shellfish and eels: to issue permits therefor and to revoke for cause: to plant seed: to close or restrict certain areas: to destroy starfish: to enforce their regulations all for the best interests of the Town.

Article 18. To see if the Town will raise and appropriate the sum of $200.00 to be used for expenses. etc., for the Bournedale Alewife Fishery for the year 1936 and act anything thereon.

Voted:—That the Town raise and appropriate $100.00 for the purpose of the article.

Article 19. To see what action the Town will take in regard to the Bournedale Alewife Fishery, and if the Town wishes to sell for a term of years, and act anything thereon.

Voted:—That the Selectmen be authorized to sell the Bournedale Alewife Fishery for a term of one to five years at public auction to the highest bidder.

Article 20. To see if the Town will vote to raise and appropriate a sum of money for the propagation of the Town's fishing industry, for the planting and transfer of seed scallops and oysters, for the purchase and planting of quahaug seed and the extermination of starfish, and for the purchase of supplies and equipment and act anything thereon.

Voted:—That $1,200.00 be raised and appropriated to be used for the conservation and development of our fishing industry to be expended by a committee appointed by the Selectmen, in conjunction with the Selectmen.

Article 21. To see if the Town will vote to raise and appropriate a sum of money not to exceed $7,500.00 for

the purpose of purchasing a Ladder Truck and equipment to be used by the Fire Department and act anything thereon. Request of Fire Chief.

Voted:—To indefinitely postpone.

Article 22. To see if the Town will vote to raise and appropriate a sum of money not to exceed $200.00 for the purpose of installing an oil burner in the Buzzards Bay Fire Station and act anything thereon. Request of Fire Chief.

Voted:—To indefinitely postpone.

Article 23. To see if the Town will raise and appropriate a sum of money not to exceed $350.00 for the purpose of purchasing a portable pump for Forest Fires and House Fires to be used by the Fire Department and act anything thereon. Request of the Fire Chief.

Voted:—To raise and appropriate $350.00 for the purpose of the article.

Article 24. To see if the Town will vote to raise and appropriate a sum of money not to exceed $75.00 for the purpose of driving a well for drinking water in the Buzzards Bay Fire Station and act anything thereon. Request of Fire Chief.

Voted:—To raise and appropriate $75.00 for the purpose of the article.

Article 25. To see if the Town will vote to raise and appropriate a sum of money not to exceed $700.00 for the purpose of purchasing a Department Car to be used by the Fire Department, and act anything thereon. Request of Fire Chief.

Voted:—To indefinitely postpone.

Article 26. To see if the Town will raise and appropriate a sum of money not to exceed $390.00 for the maintenance of a Fire Station on the south side of the Canal at Sagamore, and act anything thereon. Request of Fire Chief.

Voted:—To indefinitely postpone.

Article 27. To see if the Town will raise and appropriate a sum of money for the purchase of an ambulance for the Police Department, and act anything thereon. Request of the Chief of Police.

Voted:—To indefinitely postpone.

Article 28. To see if the Town will raise and appropriate a sum of money for the purchase of an automobile to be used by the Police Department as a Patrol car, and act anything thereon. Request of the Chief of Police.

Voted:—To indefinitely postpone.

Article 29. To see if the Town will raise and appropriate a sum of money for the purchase of a Motorcycle to be used by the Police Department and act anything thereon. Request of the Chief of Police.

Voted:—To indefinitely postpone.

Article 30. To see if the Town will vote to take a sum of money from the Surplus Revenue and also raise and appropriate money for the purpose of building additions on the Town House, as recommended by the Special Committees appointed by Town Meetings to report on additional office space for the Town Officials, and on suitable quarters for the Police Department. All according to plans made by Walter H. Wing, Architect, and to take any action relative thereto. By request of the two committees.

Voted:—To be referred to next annual Town Meeting. Committee re-appointed to report at said annual Town Meeting.

Article 31. To see if the Town will vote to take a sum of money from the Surplus Revenue and also raise and appropriate money for the purpose of building a four car garage for the use of the Police Department, as recommended by Special Committees appointed by Town Meetings. All according to plans made by Walter H. Wing, Architect, and to take any action relative thereto. By request of the two Committees.

Voted:—Taken in conjunction with article 30.

Article 32. To see if the Town will vote to reappoint the Committees on the Town House and Police quarters to act in conjunction with the Selectmen and Architect in carrying out contract made under Article 30.

Voted:—That Committee on Town House and Police Quarters be reappointed to report at next annual Town Meeting.

Article 33. To see if the Town will raise and appropriate a sum of money for the general repairs of Roads, Bridges, etc., and act anything thereon. Request of Highway Surveyor.

Voted:—That the Town raise and appropriate $26,000.00 for the purpose of the article.

Article 34. To see if the Town will raise and appropriate a sum of money for Snow removal and act anything thereon. Request of Highway Surveyor.

Voted:—To be taken from General Fund.

Article 35. To see if the Town will raise and appropriate a sum of money for the purpose of building Hardened

surface Sidewalks in the Town and act anything thereon. Request of Highway Surveyor.

Voted:—To raise and appropriate $2,000.00 for purpose of the article.

Article 36. To see if the Town will vote to raise and appropriate the sum of $4,500.00 for the purchase of a new Truck for the Highway Department with the authority to trade in the old Reo Truck. Request of Highway Surveyor.

Voted:—To raise and appropriate $1,600.00 for the purchase of new truck for the Highway Department with the authority to trade in the old Reo truck.

Article 37. To see if the Town will vote to raise and appropriate the sum of $600.00 for the purchase of two sanding machines. Request of Highway Surveyor.

Voted:—To indefinitely postpone.

Article 38. To see if the Town will vote to raise and appropriate the sum of $1,500.00 for the purchase of a Snow Plow for the Tractor. Request of Highway Surveyor.

Voted:—To indefinitely postpone.

Article 39. To see if the Town will vote to raise and appropriate a sum of $4,500.00 for the improvement of Forestdale Road, between Route 28 and Pocasset; said money to be used in conjunction with any money which may be allotted by the State or County, or both, for this purpose; or take any other action in relation thereto. Request of Highway Surveyor.

Voted:—To raise and appropriate $4,500.00 for the purpose of the article.

Article 40. To see if the Town will authorize the Highway Surveyor with the approval of the Selectmen to Rent or Lease the Town Mixing Plant at such times as is convenient to the Highway Department and act anything thereon. Request of Highway Surveyor.

Voted:—That the Town will authorize the Highway Surveyor with the approval of the Selectmen to Rent or Lease the Town Mixing Plant at such times as is convenient to the Highway Department.

Article 41. To see if the Town will raise and appropriate a sum of money or transfer from available funds for the purpose of meeting the Town of Bourne's share of the cost of the proposed road from the traffic circle at the southerly end of the Bourne Canal Bridge to Trading Post Corners, provided the County of Barnstable raise an equal sum of money and the Commonwealth of Massachusetts, Department of Public Works, twice that sum. Petition of Waldo W. Trowbridge and others.

Voted:—That the Town raise and appropriate $7,600. for the purpose of meeting the Town of Bourne's share of the cost of the proposed road from the traffic circle at the southerly end of the Bourne Canal Bridge to Trading Post Corners, provided the County of Barnstable raise an equal sum of money and the Commonwealth of Massachusetts, Department of Public Work, twice that sum.

Article 42. To see if the Town will vote to raise and appropriate the sum of $5,089.48 which is the Town's share to reimburse the County of Barnstable for land taken for the State Pier, Decree No. 999, and act anything thereon.

Voted:—That the Town raise and appropriate $5,089.48, the Town's additional share to reimburse the County of Barnstable for land taken for State Pier, Decree No. 999.

Article 43. To see if the Town will vote to raise and appropriate the sum of $1,257.62, the Town's share to reimburse the County of Barnstable for land taken for the widening of the Buzzards Bay Road, Decree No. 1,083 and act anything thereon.

Voted:—That the Town raise and appropriate the sum of $1,257.62, the Town's additional share to reimburse the County of Barnstable for land taken for the widening of the Buzzards Bay Road, Decree No. 1,083.

Article 44. To see if the Town will raise and appropriate a sum of money for the support of schools and State-aided vocational education. Request of the School Committee.

Voted:—To raise and appropriate $79,965.00 for the purpose of the article.

Article 45. To see if the Town will vote to increase the members of the School Committee from three to five, and act anything thereon. In accordance with General Laws Chapter 41, Section 1. Petition of Howard L. Small and others.

Voted:—To increase members of the School Committee from three to five—in accordance with Chapter 41, Section 1.

Article 46. To see if the Town will raise and appropriate the sum of $3,000.00 for the purchase of new equipment for the Bourne High School. Request of B. H. S. Building Committee.

Voted:—To raise and appropriate $2,150.00 for the purchase of new equipment for the Bourne High School.

Article 47. To see if the Town will vote to raise and appropriate a sum of money for the purchase of the rear portion of the Betsy Keene lot. Approximately 13,000

feet, as per plant on the file in the Town Clerk's office. And to build a retaining wall surmounted by a chain link fence along the southern boundary of this portion, and act anything thereon. Petition of Carl V. Gardner and others.

Voted:—To indefinitely postpone.

Article 48. To see if the Town will vote to raise and appropriate a sum of money for the Public Libraries, and care of grounds, books, etc., and act anything thereon. Request of Trustees of the Public Libraries.

Voted:—To raise and appropriate $5,000.00 for the Public Libraries, and care of grounds, books, etc.

Article 49. To see if the Town will transfer the sum of $588.59, the amount being the 1935 Dog Tax, to be used for Library purposes and act anything thereon. Request of the Trustees of Public Libraries.

Voted:—That the Town do transfer the sum of $588.59 the amount being the 1935 Dog Tax to be used for Library purpose.

Article 50. To see if the Town will vote to appropriate to the Reserve Fund the sum of $5,000.00 to be transferred from the Overlay Surplus.

Voted:—To transfer $5,000.00 from the Overlay Surplus to Reserve Fund.

Article 51. To see if the Town will vote to raise and appropriate a sum of money to be used under the direction of the Selectmen for the promotion of public recreation and amusement, and act anything thereon. Petition of William O. Eldridge and others.

Voted:—To raise and appropriate $2,500.00 to be used under the direction of the Selectmen for the promotion of public recreation and amusement.

Article 52. To see if the Town will vote to raise and appropriate a sum of money to continue the work of making Assessor's Maps, showing registered owner's of land on January 1st, and area of each parcel, and act anything thereon. Request of the Board of Assessors.

Voted:—To indefinitely postpone.

Article 53. To see if the Town will vote to raise and appropriate the sum of $500.00 to be expended for the improvement of the public bathing beach at Monument Beach, or do or act anything thereon. Petition of James A. Lytle and others.

Voted:—That $400.00 be raised and appropriated for the purposes of the article and that if possible a lease be obtained of beach adjacent to the Town Land to facilitate the purpose of the article and that the money be expended by the Selectmen as a committee providing that if it is impossible to obtain such lease, the money may be expended on beach at Chester Park.

Article 54. To see if the Town will vote to name the playground in the rear of the Bourne Grammar School "Ordello R. Swift Athletic Field," or act anything thereon. Request of the Board of Selectmen.

Voted:—To call the playground in rear of Bourne Grammar School the "Ordello R. Swift Playground".

Article 55. To see if the Town wishes to authorize the Selectmen to lease the auditorium in the Town Hall for a period not longer than 5 years or act anything thereon. Request of Board of Selectmen.

Not a vote.

Article 56. To see if the Town will vote to raise and appropriate a sum of money, as the Town's Contribution, to dredge the entrance to Barlow's River and construct

a breakwater to protect said entrance in accordance with plans made by Massachusetts Department of Public Works, or act anything thereon.

Voted:—That the Selectmen act as a Committee of three to study the subject matter contained in the article, working in conjunction with the Tahanto Associates, and to bring in recommendations at the next annual Town Meeting.

Article 57. To see if the Town will vote to raise and appropriate a sum not to exceed $500.00 to be paid to the Cape Cod Hospital for the establishment and maintenance of a free bed in the Hospital for the care and treatment of persons certified by the Selectmen to be residents of the Town and unable to pay for such care and treatment, in accordance with section 74, of Chapter 111 of the General Laws, or take any action in relation thereto and act anything thereon. Request of the Cape Cod Hospital.

Voted:—To raise and appropriate $500.00 for the purpose of the article.

Article 58. To see if the Town will accept the sum of $150.00 received from Leo D. Hamlin by the Town Treasurer, the interest to be used for the up-keep of the Cemetery Lot of Stephen D. Hamlin as provided under Chapter 114, Section 25 General Laws (TER. Ed.) Request of the Town Treasurer.

Voted:—So voted.

Article 59. To see if the Town will vote to authorize the Selectmen to sell, after first giving notice of the time and place of sale by posting such notice of sale in some convenient and public place in the Town fourteen days at least before the sale, property taken by the Town under tax title procedure provided that the Selectmen or whomsoever they may authorize to hold such public auction

may reject any bid which they deem inadequate, or take any action relative thereto.

Voted:—To so authorize the Selectmen.

Article 60. To see what action the Town will take in regard to contracts, construction and labor and act anything thereon.

Voted:—That on all work contemplated for the year, that the Selectmen, committees or heads of departments in dealing with contracts, or construction work or labor, shall in every instance when obtainable trade with local industry or business, and utilize local labor, and that projects under consideration shall be developed with a view to utilizing local materials and labor exclusively.

Article 61. To see if the Town will vote to raise and appropriate a sum of money for the purchase of material, truck hire, etc., on W. P. A. projects or any projects sponsored by any agency that may be substituted for the W. P. A. and any balance remaining, should Federal Relief Projects be discontinued to be used as a local employment fund to be disbursed by the Selectmen to relieve distress among those actually in need, or act anything thereon. Request of Selectmen.

Voted:—That the Town raise and appropriate $7,447.49 for the purpose of the article.

Article 62. To see if the Town will raise and appropriate the sum of $349.45 to reimburse Eldridge Lumber Company for material used in the building of the stands used for the "Bridge Opening Celebration" June 22nd. Request of the Board of Selectmen.

Voted:—To raise and appropriate $349.45 for the purpose of the article.

Article 63. To see if the Town will vote to raise and appropriate a sum of money to install Street lights on the

approaches of the Bourne and Sagamore Bridges, north and south of the Canal, and act anything thereon. Request of the Board of Selectmen.

Voted:—To raise and appropriate $300.00 for the purpose of the article.

Article 64. To see if the Town will vote to raise and appropriate the sum of $3,000.00 for the purchase of a parcel of land of John Gallo, located at Sagamore, near the new bridge, for use as a recreation field; said parcel contains 2.80 acres, more or less. (Known as Keith Field). Petition of William E. Lane and others.

Voted:—To raise and appropriate $3,000.00 for the purpose of the article.

Article 65. To see if the Town will vote to raise and appropriate the sum of $2,600.00 as provided for under Chapter 315, Acts of 1931 in regard to Mosquito Control Project and act anything thereon.

Voted:—To raise and appropriate $2,600.00 for the purpose of the article.

Article 66. To see if the Town will vote to accept the provisions of Section 3 of Chapter 143 of the General Laws of the Commonwealth of Massachusetts.

Voted:—To indefinitely postpone.

Article 67. To see if the Town will vote to adopt the by-law, as per article 64 of the 1935 Annual Town Meeting, establishing certain building districts, referred from last Annual Town Meeting and act anything thereon.

Voted:—To indefinitely postpone.

Article 68. To see if the Town will vote to fix the fees to be charged for the use of the auditorium attached

to the High School, and for the use of the auditorium at the Grammar School, in Bourne for other than school purposes, and act anything thereon. On petition of Walter E. Raleigh and others.

Voted:—That fees be left in charge of school committee.

Article 69. To see if the Town will accept the laying out of Burtonwood Beach Road, Monument Beach, leading from the intersection of North Beach Avenue with the State Highway thence follows North Beach Avenue to Beach Boulevard, thence follows Beach Boulevard to Highland Avenue, thence follows Highland Avenue to Burtonwood Avenue and thence follows Burtonwood Avenue to the State Highway, as a town way, in accordance with the report of the Selectmen thereon, filed in the office of the Town Clerk, and will authorize the Selectmen to acquire by purchase or take by eminent domain the land necessary for the location thereof.

Voted:—That the Town does accept the laying out of Burtonwood Beach Road, Monument Beach leading from the intersection of North Beach Road with the State Highway thence follows North Beach Avenue to Beach Boulevard, thence follows Beach Boulevard to Highland Avenue, thence follows Highland Avenue to Burtonwood Avenue and thence follows Burtonwood Avenue to the State Highway, as a town way in accordance with the report of the Selectmen thereon, filed in the office of the Town Clerk, and that the Town does hereby authorize the Selectmen to acquire by purchase or take by eminent domain the land necessary for the location thereof.

Article 70. To see if the Town will raise and appropriate the sum of $51.00 for acquiring by purchase or eminent domain the land necessary for the location of the town way known as Burtonwood Beach Road as laid out by the Selectmen and accepted by the Town, and for pay-

ing land damages, and $500.00 for the cost of grading and constructing said way.

Voted:—To raise and appropriate $551.00 for the purpose of the article. Unanimous vote.

Article 71. To see if the Town will accept the laying out of Vermont Street, Sagamore leading from Commonwealth Avenue to the State Highway leading to the southerly end of Sagamore Bridge, as a town way, in accordance with the report of the Selectmen, thereon, filed in the office of the Town Clerk, and will authorize the Selectmen to acquire by purchase or take by eminent domain the land necessary for the location thereof.

Voted:—To indefinitely postpone.

Article 72. To see if the Town will raise and appropriate the sum of $36.00 for acquiring by purchase or eminent domain the land necessary for the location of the town way known as Vermont Street as laid out by the Selectmen and accepted by the Town, and for paying land damages, and $900.00 for the cost of grading and constructing said way.

Voted:—To indefinitely postpone.

Article 73. To see if the Town will accept the laying out portions of Gardenier Avenue, Nick Vedder Road and Lincoln Avenue, at Rip Van Winkle Land, Buzzards Bay, as a Town way and the widening of a portion of Old Bridge Road, in accordance with the report of the Selectmen thereon, filed in the office of the Town Clerk, and will authorize the Selectmen to acquire by purchase or take by eminent domain the land necessary for the location thereof.

Voted:—That the Town does hereby accept the laying out portions of Gardenier Avenue, Nick Vedder Road and

Lincoln Avenue at Rip Van Winkle Land, Buzzards Bay, as a town way, and the widening of a portion of Old Bridge Road in accordance with the report of the Selectmen thereon, filed in the office of the Town Clerk, and that the Town does hereby authorize the Selectmen to acquire by purchase or take by eminent domain the land necessary for the location thereof.

Article 74. To see if the Town will raise and appropriate the sum of $26.00 for acquiring by purchase or eminent domain the land necessary for the location of the town way known as portions of Gardenier Avenue, Nick Vedder Road and Lincoln Avenue and Old Bridge Road as laid out by the Selectmen and accepted by the Town, and for paying land damages, and $350.00 for the cost of grading and constructing said way.

Voted:—That the Town raise and appropriate $376.00 for the purpose of the article. Unanimous vote.

Article 75. To see if the Town will raise and appropriate a sum of money to be used as an Unemployed Fund for relief for the unemployed to be expended under the direction of the Board of Selectmen and act anything theron. Petition of the Board of Selectmen.

Voted:—To raise and appropriate $2,500.00 for the purpose of the article.

Article 76. To choose all necessary Town Officers, the following officers to be voted for on one ballot:

One Moderator, one year.
One Selectman, three years.
One Member of Public Welfare, three years.
One Town Clerk, one year.
One Town Treasurer, one year.
One Collector of Taxes, one year.
One Highway Surveyor, one year.

One Constable, one year.
One Auditor, one year.
One Tree Warden, one year.
Three Members for the Planning Board, three years.
One Assessor, three years.
One School Committee, three years.
One Trustee of Public Library, three years.
One Board of Health, three years.
One Park Commissioner, three years.

Moved:—That the voters assembled hereby thank Mr. Clifton Handy, Chairman, and the members of the Finance Committee for the able, thorough and impartial way they have endeavored to carry out their duties this past year.

Total appropriations: — $273,497.69.

Moderator—1 year	
Donald R. Dixon	914
Walter F. Wing, Jr.	1
Walter Raleigh	1
Blanks	210
Town Clerk—1 year	
Margaret M. Swift	981
Blanks	145
Treasurer—1 year	
Margaret M. Swift	975
Blanks	151
Tax Collector—1 year	
Ralph L. Small	911
Blanks	215
Selectman—3 years	
John G. Lewis	641
Walter E. Raleigh	439
Blanks	26

Overseers Public Welfare—3 years	
John G. Lewis	624
Walter E. Raleigh	461
Blanks	41
Assessor—3 years	
Walter S. Howard	411
Walter E. Raleigh	260
Newell B. Snow	175
Augustus F. Wagner	203
Blanks	77
Highway Surveyor—1 year	
Norman J. F. Harris	245
Harry W. Salter	160
Irving A. Wing	694
Blanks	27
Tree Warden—1 year	
A. Clayson Tucy	894
Blanks	232
School Committee—3 years	
George W. Dainty	873
Blanks	253
Constable—1 year	
J. Thomas Wallace	872
Blanks	254
Board of Health—3 years	
Charles H. Phinney	820
Blanks	306
Trustee of Public Library—3 years	
Moses C. Waterhouse	831
Blanks	295
Auditor—1 year	
John L. Gibbs	827
Blanks	299

Park Commissioner—3 years	
Kathryn W. Burgess	869
Blanks	257
Planning Board—3 years.	
Hatsel Keith Crosby	777
Lloyd M. Hendrick, Jr.	584
George Pettee	670
Thomas B. Kingman	43
Blanks	1,304

Special Town Meeting, November 30, 1936
8 P. M.

Article 1. To see if the Town will vote to appropriate a sum of money from the Surplus Revenue to the Public Welfare Account and act anything thereon. Request of the Board of Welfare.

Voted:—That the Town appropriate a sum of $3,389.92 from the Surplus Revenue to the Public Welfare Account.

Article 2. To see if the Town will vote to appropriate a sum of money from the Surplus Revenue to the Old Age Assistance Account and act anything thereon. Request of the Bureau of Old Age Assistance.

Voted:—That the Town appropriate a sum of $4,446.20 from the Surplus Revenue to the Old Age Assistance Account.

Article 3. To see if the Town will vote to appropriate a sum of money from the Surplus Revenue to the Mother's Aid Account and act anything thereon. Request of the Board of Public Welfare.

Voted:—That the Town appropriate a sum of $550.00 from the Surplus Revenue to the Mother's Aid Account.

Article 4. To see if the Town will vote to appropriate a sum of money from the Surplus Revenue to the Stationery and Printing Account and act anything thereon. Request of the Board of Selectmen.

Voted:—That the Town appropriate a sum of $100.00 from the Surplus Revenue to the Printing and Stationery Account.

Article 5. To see if the Town will vote to transfer from available funds to the regular school appropriation a sum sufficient to care for the emergency created by the widening of Cotuit Road and take any other action thereon. Request of the School Committee.

Voted:—To appropriate from Surplus Revenue the sum of $2,400.00 to regular school appropriation for the purpose of the article.

Article 6. To see if the Town will vote to appropriate from the Surplus Revenue a sum of money for the purpose of completing the Forestdale Road to Route 28 and act anything thereon. Request of the Highway Surveyor.

Voted:—To appropriate from Surplus Revenue $3,000.00 toward the completion of Forestdale Road to Route 28.

Article 7. To see if the Town will vote to appropriate a sum of money from the Surplus Revenue for the purpose of purchasing a Department Car to be used by the Fire Department and act anything thereon. Request of the Fire Chief.

Voted:—To appropriate from the Surplus Revenue $650.00 for the purpose of the article.

TOWN CLERK'S REPORT

DELAYED BIRTHS

1902

Mar. 24 Inez Melvira Harding, daughter to Caleb Harding and Lottie Wilson

1923

Oct. 10 Phyllis Maybelle Stockley, daughter to James Stockley and Mary A. Slattery

1930

July 2 Agnes Lillian Pacheco, daughter to Manuel Pacheco and Inez Rogers

BIRTHS — 1936

Jan. 3 Yvonne Bumpus Perry, daughter to John A. Perry and Lottie G. Bumpus

19 Harold Gray Washburn, son to Harold F. Washburn and Martha E. Sippola

Feb. 5 Virginia Elaine Jewell, daughter to George M. Jewell and Ethel M. Dearing

17 Rhoda May Tobey, daughter to Ellery S. Tobey, Jr., and Pearl G. Hammond

Mar. 12 Theresa Mary Labritto, daughter to Joseph Labritto and Albina Mula

26 Edward Kenneth Midgette, son to Van Buren Midgette and Dorothy Andrews

	31	Carolyn May Larsen, daughter to Sidney Larsen and Gertrude L. Davis
Apr.	4	Ella Hope Philbrick, daughter to Donald Philbrick and Viola Ware
	17	Ann Elizabeth Harrison, daughter to Frank C. Harrison and Lucy E. Berry
	17	John Philip Cardosa, son to Manuel T. Cardosa and Antonia Monteiro
	19	Patsy Lorraine Nickerson, daughter to Frederick W. Nickerson and Beulah M. Bigelow
	21	Mary Jane Stonefield, daughter to Stanley A. Stonefield and Mary E. Mosher
May	27	Ann McComiskey, daughter to Frederic W. McComiskey and Grace Armitage
June	9	Clara Patricia White, daughter to Stanley H. White and Clara A. Henwood
	18	George William Westgate, son to Bertram J. Westgate and Jeannette Westgate
	25	Billie Tekla Gess, daughter to William Gess and Esther Wood
July	1	Betsey Bennett Kelley, daughter to Julius G. Kelley and Ruth Bennett
	2	Robert Russell Hunt, son to William D. Hunt and Phyllis P. Harding
	6	Archie B. Rovatti, son to Archie B. Rovatti and Lillian F. Brigham
	6	Richard Aubrey Harris, son to Arthur A. Harris, Jr., and Lillian F. Mason
	6	Dolores Frederica Lachapelle, daughter to Fred W. Lachapelle and Phoebe Eldredge

	7	Polly Norris, daughter to Myron T. Norris and Marion F. Berry
	7	Reuben James Bigelow, son to Cecil H. Bigelow and Helen L. Briggs
	16	Frederick Robert Gomes Pina, son to Jasper G. Pina and Ida C. Rose
	18	Nancy Kay Kelley, daughter to Herbert F. Kelley and Dorothy L. Perry
	26	Irene Coleman Tripp, daughter to Irving L. Tripp and Ruth G. Manamon
	29	Eleanore Mae Wright, daughter to William S. Wright and Kathryn Overy
Aug.	2	Aubrey Linward Chapman, son to Harold W. Chapman and Elsie H. Umphlett
	9	Mildred Agnes Hart, daughter to Frederick C. Hart and Sarah E. Grew
	13	————Gonsalves, daughter to Frank Gonsalves and Josephine Ferreira
	21	Christina G. Gomes, daughter to Julio P. Gomes and Olivia Gonsalves
	22	John Allen Roza, son to John B. Roza and Sarah M. Hopkins
	26	Carolyn Mildred Phinney, daughter to Merton D. Phinney and Margaret M. Sinclair
	31	Alice Norma Crowell, daughter to Ralph A. Crowell and Anna M. Scheller
Sept.	1	Theresa Anna Castonguay, daughter to August L. Castonguay and Mabel A. Perron
	8	Cora Ann Colbeth, daughter to Clarence W. Colbeth, Jr., and Julia Stuart

	29	John Eugene Bosnengo, son to John Bosnengo and Alide Sassone
Oct.	1	Bertha Pacheco Amaral, daughter to Albert Amaral and Deolinda Pacheco
	18	Lee Clayton Carrington, son to Lee W. Carrington and Carol E. Coombs
	22	Elizabeth Rose Barlow, daughter to Galon Barlow and Rita Aiken
	23	Joyce Bigelow, daughter to Victor L. Bigelow and Bernice Ramsdell
Nov.	3	Priscilla May Alden, daughter to William C. Alden and Charlotte M. Brigham
	4	John Michael McNamara, son to John F. McNamara, Jr., and Myrtle Sheoytz
	13	William Pittman Barron, son to William H. Barron and Rita A. Breault
	22	John Williams Robbins, son to John D. Robbins and Bessie C. Paine
Dec.	3	Marian Gael Irons, daughter to Albert Irons and Mary Enos
	8	James Gurney Atherton, son to Weston H. Atherton and Ruth Gurney
	9	Reginald Earle Besse, son to Walter C. Besse and Margarette R. Serpa
	10	Elizabeth Fox, daughter to Robert T. Fox and Mary C. Gilgun

MARRIAGES — 1936

Jan.	6	Gunther L. Robbins, Plymouth, Mass., to Alice L. Paradise, Bourne, Mass.
	16	Thomas Buchanan, Bourne, Mass., to Gladys May Mason, Fall River, Mass.
Feb.	1	E. Leslie Archibald, Providence R. I., to Gladys Olive Sayles, Eben Park, R. I.
	15	John J. Scheuren, Jr., Bourne, Mass., to Kathryn Gene Cudhea, Brighton, Mass.
Mar.	17	Jess W. Comer, Bourne, Mass., to Glenora Doyle, Wareham, Mass.
	20	Walter R. Stacey, Bourne, Mass., to Estelle O. Boyd, Bourne, Mass.
	21	John F. McNamara, Jr., Bourne, Mass. to Myrtle F. Sheoytz, Bourne, Mass.
Apr.	16	William H. Barron, Bourne, Mass., to Rita Addoylda Breault, Bourne, Mass.
	24	Edward D. Nickerson, Bourne, Mass., to Mildred I. Chase, Bourne, Mass.
	25	George W. DeGrasse, Bourne, Mass., to Carolyn J. Lewis, Brockton, Mass.
May	9	Gilbert H. Howard, Bourne, Mass., to Elisabeth Jane Luscombe, Dorchester, Mass.
	20	Webster Ryan Steadman, Bourne, Mass., to Marcia Andersen Bennett, Wareham, Mass.
	27	Clifton Wesley Thomas, Newton, Mass., to Lena Vernalle Zwicker, Newton, Mass.
June	2	Edwin Daniel Long, Hyannis, Mass., to Marjorie Messina Hallett, Bourne, Mass.

	8	Lewis M. Wright, Bourne, Mass., to Margaret L. Thompkins, Bourne, Mass.
	9	William D. Hunt, Bourne, Mass., to Phyllis P. Harding, Bourne, Mass.
	10	Willard B. Peck, Bourne, Mass., to Mary J. MacKenzie, Boston, Mass.
	15	Wilfred A. Parsons, Lynn, Mass., to Beatrice M. Ferguson, Lynn, Mass.
	20	Andrew L. Douglas, Plymouth, Mass., to Amy Eileen Young, Bourne, Mass.
	27	Warren T. Baxter, Barnstable, Mass., to Florence J. Crosby, Bourne, Mass.
July	3	John Mendes Fernandes, E. Falmouth, Mass., to Gertrude Evelyn Harding, Bourne, Mass.
	7	Casario Sintoni, Sandwich, Mass., to Martha A. Hathaway, Bourne, Mass.
	14	Edward Ward Dyer, Plymouth, Mass., to Verne Harding, Plymouth, Mass.
	21	Harvey Wayne Miller, Wayne, Penna., to Irene Katherine Taber, Bourne, Mass.
Aug.	5	Charles Henry Baker, Bourne, Mass., to Mertie J. Corliss (Whitcomb), Sandwich, Mass.
	14	Warren L. Loring, Bourne, Mass., to Hattie E. Loring (Bell), Bourne, Mass.
	15	Henry Andrade, Plymouth, Mass., to Beatrice Almeida, Plymouth, Mass.
	19	Dante Tassinari, Bourne, Mass. to Clementina Govoni, Wareham, Mass.
	24	Lee W. Carrington, Roxbury, Mass., to Carol E. Coombs, Bourne, Mass.

29 Robert W. Evans, Bourne, Mass., to
Alice M. Sands, Brockton, Mass.

Sept. 9 Roland Stanley Ginhold, Bourne, Mass., to
Roberta Francelia Battles, Bourne, Mass.

12 David Douglas Knox, Bourne, Mass., to
Anne Frothingham Mason, Stonington, Conn.

12 Edward Dean Ryder, Bourne, Mass., to
Martha Sawyer Child, Brockton, Mass.

19 John S. Monterio, Bourne, Mass., to
Minnie Andrade, Falmouth, Mass.

21 Calvin Bradford, Bourne, Mass., to
Janet E. Allen, Bourne, Mass.

23 Richard C. Curry, Bourne, Mass., to
Emma K. Tripp, New Bedford, Mass.

26 Rexford Clyde Forsyth, Bourne, Mass., to
Ellen Mae Roberts, Wareham, Mass.

26 Ernest Harland Moses, Bourne, Mass. to
Esther May Herman, New Bedford, Mass.

28 Kenneth R. Perkins, So. Kingston, R. I., to
Marguerite E. Leonard, Bourne, Mass.

Oct. 12 Milton E. Ellis, Fall River, Mass., to
Lillian Bailey, Fall River, Mass.

17 Oscar Hagen, Vicksburg, Miss., to
Barbara L. Paradise, Bourne, Mass.

21 Harold R. Aubertine, Bourne, Mass., to
Dorothy M. Bourne, Bourne, Mass.

24 Thomas B. Kingman, Bourne, Mass., to
Flora C. Ryder, Bourne, Mass.

24 John P. Tassinari, Bourne, Mass., to
Mary E. Corradi, Bourne, Mass.

	29	Albert A. Gagnon, Bourne, Mass., to Emelina A. Cummings, (Gilbert), Bourne, Mass.
Nov.	15	Daniel W. Tribou, Bourne, Mass., to Anne M. MacDonald, Taunton, Mass.
	16	Robert Weston, Bourne, Mass., to Beatrice Dill, Bourne, Mass.
	23	Edgar Stanley Bolles, Jr., Bourne, Mass., to Bertha Louise Carroll, Falmouth, Mass.
	24	Nelson Frank Manter, Carver, Mass., to Henrietta D. Taylor, Carver, Mass.
	26	C. Paul Forbes, Millis, Mass., to Helen L. Chase, Bourne, Mass.
Dec.	24	Philip Barrows, Falmouth, Mass., to Irma Pells, Bourne, Mass.
	25	Seth Holway, Bourne, Mass., to Wanda Woiszwillo, Brockton, Mass.
	27	Kenneth W. Tribou, Bourne, Mass., to Jeannette MacDonald, Wareham, Mass.

DEATHS — 1936

			Yrs.	Mo.	Da.
Jan.	3	George R. Fish	82	1	—
	5	Claus H. Josephson	72	6	19
	16	Mary Brigid Keys	54	8	1
Feb.	5	Rose Monteiro	37	8	23
	6	Carrie Henness Landers	69	4	13
	12	Mary Coleman Manamon	63	9	18
	12	Mary Jones Edwards	32	3	14
	16	Caleb Saunders Harding	62	7	6
	24	George Gomes	24	—	2
	26	Ruth Edleston Hoadley	29	10	2

			Yrs.	Mo.	Da.
Mar.	6	Olivia Ledoux	28	3	24
	6	William F. Newcomb	63	7	12
	8	Ruth Johanna Schroeter	21	3	2
	30	Bertha L. Hewins	63	—	—
	31	Herman Trench	29	—	—
Apr.	16	Bion Andrew Landers	79	1	20
	20	Perez Henry Phinney	81	11	20
	21	Annie Remuck	65	—	—
	26	Harry Boyd	75	4	30
	26	Fritz O. Carlson	50	1	16
	28	Morgado Gomes	22	3	25
May	17	Preston Moses	26	11	17
	20	Melvin Lewis	12	1	5
June	11	Ina C. Steele	62	3	1
	23	Dominga Rosa Monterio	63	10	30
	28	Albert Gustaf Lundgren	44	1	22
July	2	Samuel Norris Chamberlain	77	11	19
	5	Wm. M. Rice	55	—	—
	20	William Russell Gibbs	71	8	28
	23	Charlotte Belle McKay	78	8	23
	31	Benjamin B. Crosby	72	11	7
Aug.	1	Marie Joseph Rego	16	3	—
	2	Manuel Almieda	55	4	9
	6	Edith Farwell Coffin	50	9	28
	7	Thomas Andrew Fuller	81	8	18
	16	Ennio C. Coradi	26	1	27
	20	Urbano Orencia	33	3	—
Sept.	5	Christian Fernandez	41	3	—
	12	James Little	52	9	10
	16	Mercy A. Kendrick	93	6	5
	24	Elsie Avery Raleigh	46	4	20
	27	Katherine Johnson	29	5	—
	30	Lillian M. Congdon	67	1	3
Nov.	3	Alexander Booker	80	3	22
	7	Jean Lamborghini	2	2	14
	13	Lucretia Small Steele	86	3	3

			Yrs.	Mo.	Da.
	20	William Lucien McDermott	63	5	18
	27	Alexander Mutch	74	5	27
Dec.	2	Gertrude Frances Brigham	61	2	26
	3	Henrietta Medeiros Cabral	49	—	2
	6	Marion Dutra	21	—	9
	17	Hannah Louise Cahoon	74	10	6
	23	Helen Nina Robinson	29	11	23
	24	John Francis McNamara	48	7	9
	25	Beatrice Warr White	45	—	—
	26	Mary Gomes Barrows	43	—	—
	28	Thomas Joseph Clark	58	10	3
	31	Theolyn S. Gage	5	5	18

DOG LICENSES — 1936

199	Males @ $2.00	$398.00
29	Females @ $5.00	145.00
52	Spayed Females @ $2.00	104.00
2	Breeders @ $50.00	100.00
282		747.00
	Town clerk's fees @ 20c	56.40
	Balance sent to County Treasurer	$690.60

CERTIFICATES OF REGISTRATION — 1936

69	Resident Citizens Fishing @ $2.00	$138.00
156	Resident Citizens Hunting @ $2.00	312.00
27	Resident Citizens Sporting @ $3.25	87.75
18	Resident Citizens Minor and Female Fish @ $1.25	22.50
11	Resident Citizens Trapping @ $5.25	57.75

5 Non resident special Fishing @ $1.50	7.50
2 Non resident Fishing @ $5.25	10.50
14 Resident Citizens Lobster @ $5.00	70.00
24 Resident Citizens Sporting (Free)	
	706.00
Town Clerks Fees	75.50
Remitted to Dept. of Fisheries and Game	$630.50

Very respectfully,

MARGARET M. SWIFT,

Town Clerk

Report of Inspector of Wires

To the Honorable Board of Selectmen, Bourne, Massachusetts.

Gentlemen:

In spite of the depression the use of electricity has steadily increased in our Town for the past five years. It can be stated that the Kilowatt hours consumed have been trebled. The electric range, oil burners, refrigerators, ironers, and the commercial lighting have added greatly to the load. There have been several new buildings erected and there are many more in the course of construction, that will be thoroughly electrified.

Bourne has often been called the "front door" to the Cape. This is true in many ways, but it could be called the "service entrance". Telephone, telegraph, and cable communication lines, canal lines, high tension lines, and local electrical feeds call for the erection of many poles. There is no question but that there are more poles in Bourne than in any other town in the Commonwealth.

Poles are a necessary evil, but in order to save our Town the appearance of a "fenced-in" village, we should endeavor to be more cautious in the granting of pole locations and specify that they be installed in a manner that would not mar our highways. In many instances, cables could be buried and save many an unsightly appearance.

Each year the work of the electrical inspector has increased. This should be expected of a Town that is going forward. The local electricians do but a small part of the installations made. This makes the work of the department a bit more difficult.

In many instances the inspection department is not notified until the installation has been completed ready for

use. This has a tendency to slow up the service, and a thorough inspection cannot be made.

Time, postage, mileage, and telephone calls constitute the major expense of the department. Each item has increased in 1936. There are enough printed forms on hand to provide for 1937. The department has a pair of punctured rubber gloves, a set of climbers and a safety belt. The last two articles are in good condition, but the present inspector hasn't climbed a pole for over ten years, and his main duty is to keep the belt and climbers well greased.

As before stated, users of electricity should fuse their branch circuits no higher than fifteen Amperes for safety, and should bear in mind that sockets are designed for lamps and not appliances.

The electrical inspector is your servant and in order to insure your safety electrically, each installation you have made should be inspected.

The lighting companies and fire department officials have materially assisted the inspector's department in many ways.

Cheerfully submitted,

HERBERT W. PORTER

Inspector of Wires.

Report of Dental Clinic

I herewith submit my report for the Dental Clinic of the Bourne Schools:—

139 children have been examined and recommendations made for the care of their teeth.

45 Diseased teeth have been removed.

94 Fillings made.

30 Prophylactic treatments given.

15 Treatments for infections of the mouth and gums.

Most of this work has been done in the lower grades, as it seemed best to start with the youngest cases.

Assistance at the chair has been made by Mrs. Forbush, who has donated her services. This service makes for more and better operating and smoothness of routine.

The Kiwanis Club of Bourne was good enough to furnish money for the Pre-School Clinic which will mean the examination of the incoming children does not have to be taken from the regular Clinic time.

Respectfully submitted,

CHARLES A. FORBUSH.

To Dr. E. F. Curry,
Chairman Board of Health,
Bourne, Mass.

Statistical Report of Dental Clinic
Sagamore, Mass.

Dental Examination 1, 2, 3 and 6th grade		69
Fillings	49	

Extractions	32	
Prophylaxis	16	97
Total		116

Novocaine used for extractions.
Hartmann's solution for bad fillings.
Collections $11.25

Respectfully submitted,

FRANCES S. STOWELL,

R. N.

Report of Federal Commodity Office

To the Selectmen and Citizens of Bourne:

The following report of State Surplus Commodities, food and clothing, through the Bourne Distribution Center is hereby submitted with conservative cash value: Average number of families aided per month:

177 families representing 563 persons.

FOOD

Apples — 7800 lbs.	$487.50
Beef — 12,980 cans	1,298.00
Butter — 336 lbs.	133.20
Eggs — 390 doz.	117.00
Onions — 3,510 lbs.	138.30
Evaporated milk — 912 cans	72.96
Flour (24½ lb) — 313 bags	394.25
Fruit (grapefruit) — 6,400 lbs.	320.00
Oats — 1,860 lbs.	55.80
Peas (dried) — 2,000 lbs.	100.00
Potatoes — 600 lbs.	30.00
Prunes — 3,340 lbs.	334.00
Rice — 866 lbs.	44.30
Total	$3,525.31

CLOTHING

Bloomers (girl's) — 160	33.60
Bloomers (women's) — 94	28.26
Blouses (children's) — 166	114.54
Blouses (women's) — 3	2.25
Coats (men's leather) — 4	10.00
Coats (women's leather) — 4	10.00
Coats (child's wool) — 11	33.00
Combinations — 28	7.00

Diapers — 270	13.50
Dresses (girls') — 286	286.00
Dresses (infant's) — 10	5.00
Dresses (women's) — 352	352.00
Dresses, Jersey — 39	39.00
Layettes — 10	30.00
Nightgowns (girl's) — 87	43.50
Nightgowns (infant's) — 3	1.50
Nightgowns (women's) — 226	203.40
Nightshirts (men's) — 46	41.40
Pajamas (women's and girl's) — 331	297.90
Pajamas (men's and boy's) — 107	96.30
Pants (men's and boy's) — 367	367.00
Pillow cases — 367	73.40
Rompers — 30	15.00
Sheets — 249	186.75
Shirts (men's) — 381	190.50
Shorts (men's) — 76	38.00
Skirts (women's wool) — 12	12.00
Slips (cotton) — 229	114.50
Suits (boy's cotton) — 163	163.00
Sun suits — 6	3.00
Suits (women's wool) — 6	24.00
Suits (girl's cotton) — 41	82.00
Sweaters (children's) — 6	6.00
Sweaters (men's) — 164	164.00
Undershirts (women's) — 2	.50
Undershirts (men's) — 70	17.50
Union suits (men's and boys') — 77	55.00
	$3,160.30
Forward	$3,525.31
Total	$6 685.61

Respectfully submitted,

DOROTHY WARD,

Clerk

Report of Public Recreation

To the Honorable Board of Selectmen and Citizens,
Town of Bourne, Mass.

Gentlemen:

We, the Committee appointed by you to administer the appropriation voted at the last annual Town Meeting for the promotion of Public Recreation, are pleased to make the following report.

The aim of this Commiteee was to enter in the Cape Cod League a pennant contending team, and to furnish clean baseball for the enjoyment of our fellow citizens and summer visitors, realizing that baseball is one of the very few amusements offered our summer residents.

Following the excellent example set by previous Committees, we were, this year, successful in bringing to Bourne its first Cape Cod League pennant, our team winning both halves of the split-season schedule.

The interest shown by the large attendance at our home games, the publicity given the Town of Bourne thru the daily press in Boston and other cities, are two outstanding benefits resulting from this expenditure.

Your Committee has sponsored and received approval of a W. P. A. project, which when completed, will add much to the value of, and make the baseball field one of the finest on Cape Cod.

One point we would like to emphasize is this, that, to continue to have the Town represented by a team of the same caliber as in 1936 and which is only on a par with other Towns in the league, more generous contributions at home games in 1937 are necessary.

Finally we take this opportunity to thank all members of the Bourne Athletic Association and citizens of the Town who so generously assisted this Committee.

Financial statement follows:

Town Appropriation	$2,500.00	
Voluntary contributions		$941.74

Expenditures	Appropriation	From Contributions(x)
Equipment and Supplies	$299.41	$47.22
Membership Cape Cod League	175.00	15.00
Board and Room	916.00	258.00
Salaries	1,109.00	390.00
Transportation		199.51
Telephone		3.25
Medical		2.00
Printing and Advertising		23.00
Total Expenditures	$2,499.41	$937.98
Unexpended balance	$.59	$3.76

(x) Includes
Membership dues
Profits of Dance
Profits of Banquet
Profits of Whist parties
Collections at games

Respectfully submitted,

WILLIAM O. ELDRIDGE,
Chairman

EDWARD A. SANFORD,
Secretary.

CARL V. GARDNER

WILLIAM B. LANE

ROGER L. MOODY

Report of Planning Board for year 1936

The activities of the Planning Board during the past year have been hampered by the unavoidable absence of some of our members on account of illness and other causes. We have endeavored nevertheless to accomplish as much as possible and to lay the ground work for greater achievements in the coming year.

It is everywhere acknowledged by forward looking people that in this day of fast communication, rapid transportation and the competitive bidding for growth between communities, states and regions that development can not be left to chance. If it is, growth either does not come at all or takes place in such a haphazard fashion that the indifferent community commits costly errors in its development or becomes merely a backwater while business and social opportunities pass around it to more inviting places. In the largest sense it is the function of the Planning Board to anticipate growth, to invite it and to guide it along channels that will be most stimulating to business development and social contentment.

The application of this principle to the town of Bourne imposes upon us first the necessity of considering present conditions. The probability of any industrial development within the town is remote or at the best would depend upon factors that cannot now be visualized. The possibilities of business accruing to the town from the Cape Cod Canal remain uncertain and will continue so until the widening is completed perhaps two years hence. We should continue watchful, however, in this direction because the rapid growth of Cape Cod as a national summer resort should reveal new possibilities with respect to the State Pier.

Our town does possess two natural assets of great value: first, our geographical position as the gateway to

the whole Cape, the portal through which everyone coming or going must pass. The second asset is the physical charms of land and water. The prosperity or lack of it in the town and for all its inhabitants depends almost entirely upon the extent to which we cash in upon these natural advantages. To this objective the Planning Board intends to devote its energy.

As the gateway to the Cape a tremendous amount of automobile traffic passes through the town. It is the duty of all concerned to make this passage of traffic as easy as possible for the double purpose of avoiding accidents and relieving congestion, and likewise to impress a favorable opinion of the town upon travelers. Your Planning Board has taken steps in this direction by making a survey throughout the town of street signs and traveling directions. This survey revealed many places having too many signs or directions misleading in character. We sought the aid of the State Department of Public Works and through their co-operation many new signs were set up on our state highways, particularly to direct travelers to our own villages. The further assistance of that department in extending this work has been promised for next Spring.

Many of our roads are town roads and over these jurisdiction lies entirely with town authorities. On one of our principle town ways the street sign was allowed to lie on the ground where it fell for an indefinite period, and it has since disappeared entirely; this characterizes past interest in the subject. We recommend that the proper authorities in conjunction with the Planning Board erect or repaint signs on all our streets before another year has passed.

The town approved the proposed road from the traffic circle at Bourne South to Trading Post Corners and appropriated money for its share of the cost of construction. The Planning Board has given consideration to this project and thoroughly endorses it. We have been in

touch with the Department of Public Works on the matter, and have been represented at a hearing in Barnstable on the same subject, in all cases urging that it be carried forward as soon as possible. We will continue in this position on this project.

When this road is an actuality we shall urge that the present short road descending from the traffic circle at Bourne South be closed. At present it is hazardous and a prolific source of accidents and in the future it will fortunately become superfluous.

We feel that the proposed road in Monument Beach from the County Road opposite Beach Street through the woods past Clay Pond to the Falmouth Road would serve no useful purpose whatever, and that any money spent upon it would be wasted. We disapprove any further work or expenditures on this project.

Upon the ease of access to our shores depends in a large measure the town's future development and prosperity. For this reason and for its great scenic interest we regard the Shore Road from Bourne through to Cataumet of great importance. The town will benefit in the degree that this can be made a shore road in fact, as far as practicable, all the way from the Bourne Bridge to North Falmouth. Extensive areas of our best land would be opened for development and one of the most beautiful rides on Cape Cod would be an appeal to thousands of travelers. Preliminary consideration reveals that this project would not be difficult of accomplishment. The Planning Board is not making any recommendation on this matter but will make it a subject for further study.

Along the route of the Shore Road just referred to lies one of the most inconvenient and hazardous corners in the town; we refer to the so-called Stearns Club corner in Monument Beach. Notwithstanding the possibilities of future improvement as above suggested and having in mind the fact that the Shore Road is now a state highway and that its future status is uncertain, we believe

that the early elimination of this particular traffic obstacle at Monument Beach is most desirable, and will have its accomplishment in mind when chance permits.

The foregoing are opportunities of a transportation nature for self-development and material advancement that follow from our geographical position. Even greater opportunities lie before us in the development of our recreational resources. This especially applies to our beaches. It is not necessary to enlarge upon this subject because it is well known that they have been grossly neglected. In particular, the town should acquire all the beach at Monument Beach, maintain it properly and provide reasonable access to it. Nearly all the shore now used for bathing is private property and it may be closed to public use at any time. This is a dangerous condition and should be remedied without delay.

The harbor at Monument Beach is an excellent anchorage for pleasure boats. It is also close to the Canal and a most convenient place for yachts that wish to wait before going east or west. Under such conditions an unusual opportunity lies at our door to develop a very profitable business intercourse between ship and shore. This would necessitate a modest pier restricted absolutely to pleasure boats, possibly a small amount of dredging, and the encouragement of the necessary services ashore to meet the demands of the business that would unquestionably arise. This is one of the ways that the town can benefit from the Canal. The sale of gasoline, groceries, ice, etc. would help local merchants, large numbers of boats would bring business of a boat building and repair nature, creating employment, and good bathing facilities would please all seeking recreation. The combined improvements would naturally have a highly beneficial effect upon the renting and selling of real estate. The Planning Board hopes for encouragement and support in developing a program to accomplish the foregoing objectives.

We wish also to point out and emphasize the value to the town of maintaining the highest possible standard of appearance in our public places and highways. The impression given to a visitor or traveler has much to do with his desire to stop to do business or to locate here. In the past we have been somewhat indifferent to the unkept appearance of grass plots at street intersections and squares and to the growing accumulation of advertising signs, many of them illegal, along our highways. We have the means at our disposal for a higher standard of maintenance for public places and earnestly hope that those in charge of such matters will be watchful and zealous in the discharge of their duties.

In regard to advertising signs, entirely apart from the law in such matters, it is a fallacious notion that signs erected by those doing business within the town will draw to themselves a predominant share of potential new business. Every sign erected by one of our own people is matched by a sign erected by someone from Falmouth or elsewhere, and the division of business stands just where it did at the outset. Meanwhile beautiful views are obstructed, the landscape blotted out and natural beauty destroyed. We witness the destruction of the very thing that helps to draw summer business. Instead of gaining, we lose. The Planning Board very earnestly urges the Board of Selectmen to take vigorous action toward the removal of all advertising signs on town roads outside of business areas and to pursue an equally vigorous policy with the Department of Outdoor Advertising and other authorities to accomplish the same end on state highways within the town.

GEORGE PETTEE,
Chairman

LLOYD M. HENDRICK,
Secretary

REPORT OF STATE AUDITOR

To the Board of Selectmen,
Mr. Walter S. Howard, Chairman,
Bourne, Massachusetts

Gentlemen:

I submit herewith my report of an audit of the books and accounts of the town of Bourne for the fiscal year ending December 31, 1936, made in accordance with the provisions of Chapter 44, General Laws. This is in the form of a report made to me by Mr. Herman B. Dine, Assistant Director of Accounts.

Very truly yours,

THEODORE N. WADDELL,

Director of Accounts

TNW:MC

Mr. Theodore N. Waddell,
Director of Accounts,
Department of Corporations and Taxation
State House, Boston.

Sir:

In accordance with your instructions, I have made an audit of the books and accounts of the town of Bourne for the fiscal year ending December 31, 1936, the following report being submitted thereon:

The financial transactions, as recorded on the books of the several departments receiving or disbursing money for the town or committing bills for collection, were examined, checked, and reconciled with the books and records of the town bookkeeper.

The books and accounts kept by the town bookkeeper were examined and checked in detail. The recorded receipts were verified by a comparison with the treasurer's books and with the records in the several departments making the original charges. The payments were checked with the warrants authorizing the treasurer to disburse town funds and with the payments as shown by the treasurer's books. Approved vouchers and pay-rolls were examined and checked, and the recorded appropriations and transfers were checked with the town clerk's records of town meetings and with the finance committee's records of transfers from the reserve fund.

The ledger accounts were analyzed, and a balance sheet, which is appended to this report, was prepared showing the financial condition of the town on December 31, 1936. This balance sheet indicates that the financial condition of the town is excellent.

The books and accounts of the town treasurer were examined and checked in detail. The recorded receipts were analyzed and compared with the collector's records of payments to the treasurer, with the records in the several departments collecting money for the town, and with the other sources from which money was paid into the town treasury, while the payments were checked with the selectmen's warrants to the treasurer.

The cash book was added throughout for the period covered by the audit and the treasurer's cash balance on December 31, 1936, was proved by actual count of the cash in the office and by a reconciliation of the bank balances with statements received from the banks of deposit.

The payments of debt and interest were checked with the amounts falling due and with the cancelled securities and coupons on file.

The savings bank books representing the investment of the trust funds in the custody of the town treasurer were examined and listed. The income was proved and the transfers to the town were verified.

The tax title deeds on hand were examined and listed. The amounts transferred from the several tax levies to the tax title account were verified, and the tax title deeds as listed were checked with the records in the Registry of Deeds.

The books and accounts of the tax collector were examined and checked. The tax levies outstanding at the time of the previous examination were audited, and all subsequent commitment lists were added and reconciled with the warrants of the assessors committing the taxes for collection.

The collector's cash books were footed, the payments to the treasurer by the collector were checked to the treasurer's and the bookkeeper's books, the recorded abatements were compared with the assessors' records of abatements granted, and the outstanding accounts were listed and reconciled with the bookkeeper's ledger accounts.

The records of licenses and permits issued by the selectmen, town clerk, and police and health departments were examined and checked, and the payments to the State and the town were verified.

The surety bonds of the financial officials bonded for the faithful performance of their duties were examined and found to be in proper form.

The records of departmental accounts receivable committed for collection were examined. The payments to the treasurer were verified, the abatements were checked, and the outstanding accounts were listed and proved.

Verification of the outstanding tax and departmental accounts receivable was made by mailing notices to a number of persons whose names appeared on the books as owing money to the town, the replies received thereto indicating that the accounts, as listed are correct.

In addition to the departments mentioned, the available records of all other departments receiving money for the town were checked and the payments to the treasurer were verified.

Appended to this report, in addition to the balance sheet, are tables showing a reconcilation of the treasurer's cash, summaries of the tax, tax title, and departmental accounts, as well as the tables showing the condition and transactions of the various trust funds.

While engaged in making the audit, co-operation was received from the officials of the town, for which, on behalf of my assistants and for myself, I wish to express appreciation.

Respectfully submitted,

HERMAN B. DINE,

Assistant Director of Accounts.

HBD:MC

RECONCILIATION OF TREASURER'S CASH

Balance January 1, 1936		$64,407.18	
Receipts		408,359.54	
			$472,766.72
Payments		$393,507.90	
Balance December 31, 1936:			
Cash in office, certified	$2,080.80		
The Buzzards Bay National Bank	12,178.02		
The National Bank of Wareham	65,000.00		
		79,258.82	
			$472,766.72

THE BUZZARDS BAY NATIONAL BANK

Balance December 31, 1936, per statement		$24,004.83
Balance December 31, 1936, per check register	$12,178.02	
Outstanding checks December 31, 1936, per list	11,826.81	
		$24,004.83

THE NATIONAL BANK OF WAREHAM

Balance December 31, 1936, per statement	$65,000.00
Balance December 31, 1936, per check register	$65,000.00

TAXES — 1934

Outstanding January 1, 1936		$3,612.05
Payments to treasurer, 1936	$2,313.85	
Abatements 1936	133.28	
Tax titles taken 1936	1,164.92	
		$3,612.05

TAXES — 1935

Outstanding January 1, 1936	$53,573.47	
Abatements and payments, refunded	201.48	
		$53,774.95
Payments to treasurer	$47,957.96	
Abatements	2,038.37	
Added to tax titles	1,277.88	
Outstanding December 31, 1936, per list	2,500.74	
		$53,774.95

TAXES — 1936

Commitment per warrant	$272,397.96	
Additional commitment	141.19	
Abatements and payments refunded	233.60	
Reassessment and payment, refunded	58.40	
		$272,831.15

Payments to treasurer	$217,726.18	
Abatements	1,625.71	
Added to tax titles	1,473.14	
Taxes 1936 reports as interest and costs on taxes	.11	
Unlocated difference	.05	
Outstanding December 31, 1936, per list	52,005.96	
		$272,831.15

MOTOR VEHICLE EXCISE TAXES — 1934

Outstanding January 1, 1936		$9.37
Payments to treasurer, 1936	$2.00	
Abatements 1936	7.37	
		$9.37

MOTOR VEHICLE EXCISE TAXES — 1935

Outstanding January 1, 1936	$743.26	
Additional commitment, 1936	88.51	
Abatements and payments, refunded 1936	9.92	
		$841.69

Payments to treasurer, 1936	$723.82	
Abatements, 1936	117.87	
		$841.69

MOTOR VEHICLE EXCISE TAXES — 1936

Commitment per warrants	$13,012.77	
Abatements and payments, refunded	319.50	
Commitment list in excess of warrant	.02	
		$13,332.29
Payments to treasurer	$11,651.47	
Abatements	637.96	
Outstanding December 31, 1936, per list	1,042.86	
		$13,332.29

INTEREST AND COSTS ON TAXES

Collections 1936			
Taxes:			
Levy of 1934	$171.82		
Levy of 1935	1,581.13		
Levy of 1936	187.17		
Motor vehicle excise taxes:			
Levy of 1934	.31		
Levy of 1935	11.99		
Levy of 1936	55.35		
		$2,077.77	
Taxes 1936 reported as interest and costs on taxes		.11	
			$2,007.88
Payments to treasurer, 1936			$2,007.88

TAX TITLES

Balance January 1, 1936		$3,027.74	
Tax titles taken:			
Taxes 1934	$1,164.92		
Interest and costs	302.95		
		1,467.87	
Added to tax titles:			
Taxes 1935	$1,277.88		
Taxes 1936	1,473.14		
Interest	25.87		
		2,776.89	
			$7,272.50
Tax titles redeemed		$2,182.23	
Sale of lands of low value		32.84	
Foreclosure of lands of low value		155.66	
Balance December 31, 1936, per list		4,901.77	
			$7,272.50

SELECTMEN'S LICENSES, PERMITS, ETC.

Licenses and permits issued 1936:	
Amusement	$10.00
Automobile dealers'	10.00
Beer, wine and liquor	4,705.00
Eel	2.00
Fish weir	20.00
Gasoline and fuel oil	8.00
Garage	3.00
Innholders'	18.00
Junk	15.00
Scallops	650.00

Shellfish	80.00		
Sunday	5.00		
Transient vendors'	5.00		
Victuallers'	60.00		
		$5,591.00	
Advertising		77.00	
			$5,668.00
Payments to treasurer, 1936		$5,666.00	
Cash on hand December 31, 1936 verified		2.00	
			$5,668.00

TOWN CLERK

DOG LICENSES

Licenses issued 1936:			
Males,	199 @ $2.00	$398.00	
Spayed females	52 @ 2.00	104.00	
Females	29 @ 5.00	145.00	
Breeders'	2 @ 50.00	100.00	
			$747.00
Payments to treasurer, 1936		$690.60	
Fees retained, 1936		56.40	
			$747.00

SPORTING AND TRAPPING LICENSES

Cash on hand January 1, 1936		$3.50
Licenses issued:		
Resident citizens' fishing — 69 @ $2.00	$138.00	

Resident citizens' hunting — 156 @ $2.00		312.00		
Resident citizens' sporting — 27 @ $3.25		87.75		
Females' and Minors' fishing 18 @ $1.25		22.50		
Resident citizens' trapping — 11 @ $5.25		57.75		
Non-resident citizens' fishing:				
5 @ $1.50	$7.50			
2 @ 5.25	10.50			
		18.00		
Lobster and crab:				
14 @ $5.00		70.00		
			706.00	
				$709.50
Payments to Division of Fisheries and Game			$604.25	
Fees retained			71.25	
Cash on hand December 31, 1936, verified			34.00	
				$709.50

RENEWALS OF LICENSES AND PERMITS

Issued 1936:			
Fuel oil	5 @ 50c	$2.50	
Garage	26 @ 50c	13.00	
Gasoline	62 @ 50c	31.00	
			$46.50
Payments to treasurer, 1936			$46.50

TOWN HALL RENTALS

Outstanding January 1, 1936	$21.13	
Charges	60.00	
		$81.13
Payments to treasurer	$62.50	
Charges of prior year entered in error	15.63	
Outstanding December 31, 1936, per list	3.00	
		$81.13

POLICE DEPARTMENT

Receipts 1936:		
Revolver permits	$17.00	
Accident reports	6.50	
Transportation	10.00	
Photographs	8.50	
Insurance refund	42.12	
Damages to traffic beacon	22.07	
		$106.19
Payments to treasurer	$105.19	
Cash balance December 31, 1936 (verified January 8, 1937)	1.00	
		$106.19

SEALER OF WEIGHTS AND MEASURES

Fees 1936	$127.87	
Overpayment to treasurer, to be adjusted	.38	
		$128.25

Payments to treasurer, 1936	$127.77	
Overpayment to treasurer, 1935	.48	
		$128.25

HEALTH DEPARTMENT

ACCOUNTS RECEIVABLE

Charges 1936	$131.35
Outstanding December 31, 1936, per list	$131.35

LICENSES AND PERMITS

Licenses and permits issued 1936:

Alcohol	18 @ $1.00	$18.00	
Cesspool	2 @ 1.00	2.00	
Garbage	8 @ 2.00	16.00	
Milk	55 @ .50	27.50	
Oleomargarine	7 @ .50	3.50	
			$67.00
Payments to treasurer, 1936			$67.00

PUBLIC WELFARE DEPARTMENT

Accounts Receivable

Outstanding January 1, 1936	$3,424.50	
Charges	5,537.09	
		$8,961.59
Payments to treasurer	$4,340.76	
Abatements	275.19	
Outstanding December 31, 1936, per list	4,345.64	
		$8,961.59

BUREAU OF OLD AGE ASSISTANCE

Accounts Receivable

Outstanding January 1, 1936	$3,991.64	
Charges	6,520.24	
		$10,511.88
Payments to treasurer	$6,648.92	
Abatements	84.76	
Outstanding December 31, 1936, per list	3,778.20	
		$10,511.88

STATE AND MILITARY AID

Accounts Receivable

Outstanding January 1, 1936	$322.15	
Charges	132.50	
		$454.65
Payments to treasurer	$187.15	
Outstanding December 31, 1936, per list	267.50	
		$454.65

SOLDIERS' RELIEF

Accounts Receivable

Charges 1936	$21.00
Outstanding December 31, 1936, per list	$21.00

SCHOOL DEPARTMENT

Accounts Receivable

Charges 1936	$1,738.38
Payments to treasurer, 1936	$1,738.38

EMILY HOWLAND BOURNE LIBRARY FUND

	Savings Deposits	Total
On hand at beginning of year 1936	$10,000.00	$10 000.00
On hand at end of year 1936	$10,000.00	$10,000.00

Receipts		Payments	
Income	$200.00	Transferred to town	$200.00

SAGAMORE CEMETERY ASSOCIATION FUND

	Savings Deposits	Total
On hand at beginning of year 1936	$5,319.65	$5,319.65
On hand at end of year 1936	$5,869.65	$5,869.65

Receipts		Payments	
Income	$158.23	Added to savings deposits	$550.00
Bequest	550.00	Transferred to town	158.23
	$708.23		$708.23

OLD BOURNE CEMETERY FUND

	Savings Deposits	Total
On hand at beginning of year 1936	$163.28	$163.28
On hand at end of year 1936	$168.21	$168.21

Receipts		Payments	
Income	$4.93	Added to savings deposits	$4.93

CEMETERY PERPETUAL CARE FUNDS

	Savings Deposits	Total
On hand at beginning of year 1936	$3,392.65	$3,392.65
On hand at end of year 1936	$3,386.11	$3,386.11

Receipts		Payments	
Withdrawn from savings deposits	$6.54	Transferred to town	$108.92
Income	102.38		
	$108.92		$108.92

TOWN OF BOURNE

Balance Sheet — December 31, 1936

GENERAL ACCOUNTS

ASSETS

Cash:		
In Banks and Office		$79,258.82
Accounts Receivable:		
Taxes:		
Levy of 1935	$2,500.74	
Levy of 1936	52,006.01	
		54,506.75
Motor Vehicle Excise Taxes:		
Levy of 1936		1,042.86
Tax Titles		4,901.77
Departmental:		
Health	$131.35	
Public Welfare	4,345.64	
Old Age Assistance	3,778.20	
State and Military Aid	267.50	
Soldiers' Relief	21.00	
		8,543.69

LIABILITIES AND RESERVES

Tailings			$843.36
Income Emily Howland Bourne Library Fund			38.05
Overestimates:			
State Tax and Assessments		$14.96	
County Tax		978.20	
			993.16
Federal Grant—Old Age Assistance:			
Administration		$182.42	
Assistance		2,808.39	
			2,990.81
Appropriation Balances:			
Town Hall Committee		$100.00	
Road, Bourne—Falmouth		92.50	
Forestdale Road Chapter 90		1,670.72	
Forestdale Road to Route 128		2,790.20	
Road from Traffic Circle to Trading Post Corner		7,600.00	
Land Damages:			
Gardenier Avenue	$1.00		
Burtonwood Avenue	51.00		
		52.00	

STATE AUDIT — BALANCE SHEET — Continued

		W. P. A. Projects	2,342.79	
		Unemployment	572.75	
				15,220.96
		Reserve Fund—Overlay Surplus		6,683.26
		Overlays Reserved for Abatement of Taxes:		
		Levy of 1935	$1,664.37	
		Levy of 1936	4,220.97	
				5,885.34
		Revenue Reserved Until Collected:		
		Motor Vehicle Excise Tax	$1,042.86	
		Tax Title	4,901.77	
		Departmental	8,543.69	
				14,488.32
		Surplus Revenue		101,110.63
	$148,253.89			$148,253.89

DEBT ACCOUNTS

Net Funded or Fixed Debt	$55,000.00	School Loans	$55,000.00

TRUST ACCOUNTS

Trust Funds, Cash and Securities	$19,423.97	Emily Howland Bourne Library Fund	$10,000.00
		Sagamore Cemetery Association Fund	5,869.65
		Old Bourne Cemetery Fund	168.21
		Cemetery Perpetual Care Funds	3,386.11
	$19,423.97		$19,423.97

Report of Town Auditor

To the Citizens of the Town of Bourne:

I have carefully checked the amounts shown by the Collector as received for taxes, against the Commitment books for the year ending Dec. 31, 1936; also the payments made to the Treasurer were checked against the receipts shown on the Treasurer's account and same were found to be correct.

The outstanding accounts were verified by mailing notices to persons whose names appeared as owing money to the town, the replies received indicate that the accounts as listed were correct.

The accounts of the Treasurer were examined and checked, receipts from various sources were checked against the Treasurer's cash book and were found to be correct, also the Warrants issued by the Selectmen authorizing the Treasurer to disburse town funds were found to be properly executed and recorded.

For detail, I refer you to the reports of the various town officers and committees.

Respectfully submitted,

JOHN L. GIBBS,

Auditor.

ANNUAL REPORT

OF THE

SCHOOL COMMITTEE

OF THE

TOWN OF BOURNE

FOR THE

Year Ending December 31, 1936

SCHOOL COMMITTEE

Dr. George W. Dainty, Chairman	Term Expires 1939
Mrs. Edna P. Johnson	Term Expires 1938
Mr. Harold D. Gibbs	Resigned
Mr. Donald R. Morris	Term Expires 1937

SUPERINTENDENT OF SCHOOLS

James F. Peebles
Residence, County Road, Monument Beach
Tel. Buz. Bay 236
Office, Bourne High School — Tel. Buz. Bay 108
Office Hours — 8:30 — 10:30

CLERK

Gladys M. Eldridge
Office Hours—8:30 — 12:30 1:30 — 4:30

SCHOOL PHYSICIAN

Dr. Ernest F. Curry Tel. Sagamore 44

SCHOOL DENTISTS

Dr. Charles A. Forbush	Tel. Buz. Bay 41-3
Dr. E. S. Talbot	Tel. Sagamore 250

SCHOOL NURSE

Mrs. Frances S. Stowell, R. N. Tel. Buz. Bay 188

SCHOOL CUSTODIANS

Bourne Grammar — Charles H. Libby — Res. Monument Beach.
Buzzards Bay — Elwood Smalley — Res. Buzzards Bay.
Sagamore Grammar — Clement Feretti — Res. Sagamore.
High School — Allison E. Cook — Res. Sagamore.
High School — Earl Wilson (Part-time) — Res. Pocasset.

SCHOOL COMMITTEE MEETINGS

First Monday of each month at 8:00 P. M.

SCHOOL CALENDAR

HIGH SCHOOL

Winter Term—January 4, 1937 to February 20, 1937

Early Spring Recess—February 20, 1937 to March 1, 1937

Early Spring Term—March 1, 1937 to April 17, 1937

Late Spring Recess—April 17, 1937 to April 26, 1937

Late Spring Term—April 26, 1937 to June 24, 1937

Fall Term—September 8, 1937 to December 22, 1937

ELEMENTARY SCHOOLS

Winter Term—January 4, 1937 to February 20, 1937

Early Spring Recess—February 20, 1937 to March 1, 1937

Early Spring Term—March 1, 1937 to April 17, 1937

Late Spring Recess—April 17, 1937 to April 26, 1937

Late Spring Term—April 26, 1937 to June 19, 1937

Fall Term—September 8, 1937 to December 22, 1937

NO SCHOOL SIGNALS

1 long—2 short—7:15 A. M. All Schools

1 long—2 short—8:00 A. M. Grammar School

In addition the signal will be broadcast from stations WEEI and WNAC.

ORGANIZATION AND PERSONNEL EDUCATION

Bourne High School

Coady, Kempton J., Prin.	Bates College	Mathamatics
Moody, Sarah H., Dean	Boston University	Latin, History
Stahura, Walter J.	Bates College	Science, Math.
Dill, H. Elizabeth	Boston University	History
Tapper, Alice G.	Boston University	English
Comtois, Eloise	Middlebury College	French
Marr, Ruth D.	Salem State College	Commercial

Sagamore Grammar School

Young, A. W., Prin.	Machias Nor. Sch. & Boston University	VIII
Wallace, Clifford	Boston University	VII
Gibbs, Harold D.	Bridgewater Nor. Sch. Boston University	VI
Sanborn, Katie	Plymouth, N. H., Nor.	V
Hoxie, Ella F.	Hyannis State Col.	IV
Steele, Abbie E.	Farmington, Me., Nor.	III
Martin, Ann	Wheelock School and Boston University	II
Pope, Theresa D.	Salem State College	I

Bourne Grammar School

Smith, Ernest E., Prin.	Me. Wesleyan Sem.	VIII
Magnussen, Ellen	Framingham State Col.	VII
Ellis, Grace W.	Northfield Seminary	VI
Sears, Ruth B.	Hyannis State College	V
Harris, Breta M.	Castine Maine Normal	IV
MacArthur, Marion	Vassar College	III
Chadwick, Myrta L.	Bridgewater State Col.	II
Kendrick, Grace B.	Bridgewater State Col.	I

Buzzards Bay School

Meyer, Elinor	Bridgewater State Col	I & II

Supervisors

Demers, Edgar L.	Boston University	Physical Ed. & Man. Training
Handy, Dorothy S.	Mass. Normal Art	Drawing
Patterson, Hazel	Farmington, Me., Nor.	Household Arts
Newington, Pauline N.	N. E. Conservatory	Vocal Music
Querze, Adolfo	Boston University Liceo di Bologna, Italy	Instrumental Music

---

Bourne School Department Statement of Expenditures to December 31, 1936

	1937 Budget Estimate	1936 Expended
Salary, Superintendent	$3,010.00	$3,046.55
Salary, Clerk	830.00	858.20
Superintendent & Office Expense	750.00	755.87
Teachers' Salaries	44,730.00	45,965.03
Janitors' Salaries	5,120.00	4,946.72
Janitors' Supplies, Freight & Carting	600.00	765.86
Books and Supplies	3,000.00	2,956.48
Fuel (four schools)	3,300.00	3,442.96
Light and Power	800.00	685.21
Repairs, Replacements	4,000.00	3,045.31
School Physician, Health	450.00	444.74
Supplies, Manual Training, H. Arts.	250.00	161.09
Transportation	9,640.00	9,815.80
Supplies, Physical Education	250.00	287.77
Miscellaneous Expense	150.00	191.31
School Grounds	300.00	306.69
New Equipment	250.00	333.28

Insurance	2,000.00	1,649.57
Libraries	200.00	164.03
Attendance Officer, Census	75.00	76.55
Vocational Tuition	200.00	64.20
	$79,905.00	$79,963.22
Special Appropriation	$2,400.00	
Amount Expended	$2,400.00	

Receipts on Account of Schools

State of Mass., Gen. School Fund, Part I	$5,406.67
State of Mass., Dept. of Public Welfare, Tuition, Transp,	664.75
State of Mass., Vocational Education, Household Arts	1,007.73
Ellzey Fund (formerly Smith Hughes)	181.65
Town of Plymouth, Tuition, Transportation	1,073.63
Manual Training	10.40
Rent of Schools	25.00
	$8,369.83
Net cost to the town for support of schools, 1936	$71,593.39

REPORT OF THE SUPERINTENDENT OF SCHOOLS

"Let us choose now whether we shall have schools today or build jails tomorrow. I say to you that unless the public school system is capable of preparing the youth of today not alone for culture and the vocations but for the leisure of tomorrow, we as a people will pay for the neglect ten-fold over in crime, debility and human waste." President George J. Ryan, New York City School Board.

To the School Committee and the Citizens of the Town of Bourne:

The following report differs from the previous ones in that it omits a separate report from the school supervisors, school physician, dentists and nurse. There are included, how-

ever, comments from these reports. We are also omitting the honor roll of attendance this year as there is serious question as to its value. Some claim that the honor roll serves as an incentive for good attendance; others that it is unfair to those children who, through no fault of their own, are unable to attend school, and that it sometimes sends to school children who ought to be at home.

* * * * * * * * * *

The townspeople may well take pride in the type of transportation furnished their pupils. At first inspection it may appear to some that the town was extravagant in this regard. Such is not the case. In June, 1935, the school buses had been in service for seven years and several had traveled approximately 80,000 miles. Last year, in 1935, the Buzzards Bay elementary bus, the upper-grade elementary bus and the Sagamore high school bus loads were such that a number of children were required to stand. In order to remedy the situation, an additional bus went to Sagamore to pick up a load of high school pupils. It then went to Buzzards Bay for a load of elementary pupils and in the afternoon these children returned home in the same conveyance.

This year conditions were such that the number of elementary pupils to be transported from the southwest villages numbered approximately 155 and the elementary pupils from Buzzards Bay numbered 130. As the primary school bus, or Mr. Dean's, was newer and had gone but 40,000 miles, it seemed advisable to continue with this bus. It soon became apparent that in order to take care of the number of children needing transportation we should have to have larger buses, or more buses. After careful consideration, the metropolitan type of bus, which gives approximately 30% larger seating capacity for the same wheelbase, was chosen. Bids were asked and contracts awarded to the low bidders at a figure but little in excess of the price paid for the old bus transportation. The new buses are proving quite adequate.

In addition to the regular transportation, a small bus runs on the Monument Beach shore road picking up a few pupils living about a mile and a half from the school. This bus also takes care of the grammar school children who go to lunch on stormy days. It also runs every night but Mondays taking to their homes in all parts of the town those children who stay after school either for make-up work or to engage in extra-curricular activities. The cost of this service is nominal, being but thirteen dollars per week.

In short, with our new buses of large capacity, we are able to transport 600 children to and from school for an amount slightly less than that which was required in 1936. This transportation costs 8 cents per day per pupil. This compares very favorably with the average cost per day per pupil for the state of 16 cents.

* * * * * * * * * *

In June, three teachers resigned—Miss Ruth Dexter, of the household arts department, Miss Doris Bicknell, third grade teacher in Bourne, and Miss Hazel Bradbury, second grade teacher in Sagamore. All three were very able and it was a considerable task to find new teachers of like capacity.

Miss Ann Martin, an experienced teacher and a graduate of Wheelock School, who had also studied primary education at Boston University, was selected for the Sagamore position.

Miss Marion MacArthur, a graduate of Vassar, who specialized in primary education and who had had several years of successful primary teaching, took Miss Bicknell's place.

After a conference with the state department, Miss Hazel Patterson, who was formerly head of the household arts department of Auburn, Maine, High School, was placed in charge of the state-aided household arts department in Bourne.

In addition to the regular appointments, we have had two substitutes at work taking the places of two teachers on leave of absence. Mr. Harold Gibbs, Sagamore, a graduate of Bridgewater Normal School and Boston University, assumed charge

of the social studies in the upper grades in Sagamore. Mrs. Horace Kimball, who is also a Bridgewater graduate, is substituting for Miss Sears in the fifth grade at Bourne grammar school.

* * * * * * * * * *

As there has been some comment in the local newspapers in regard to college preparation, the following might prove of interest. In the matter of preparing students for college the high school of Bourne does a remarkably fine job. Pupils from this high school are now in attendance at the following colleges: Harvard, Yale, Holy Cross, Simmons, Syracuse, Boston University, Northeastern, Tufts, Massachusetts Institute of Technology, Brown, Sargent, Springfield Y. M. C. A. College, Massachusetts Agricultural College, Massachusetts Normal Art, N. E. Conservatory of Music, and at a number of state teachers colleges.

Our students in these institutions received, almost without exception, all of their training for college at the local high schools. Not only were they able to go directly from high school to college, but they were prepared to do college work, as can be attested by the grades they secure. Many of them have, and are, receiving scholastic honors.

Bourne high school is rated class A by the Massachusetts Department of Education and enjoys the certificate privilege of the N. E. College Entrance Examination Board, and for a number of years many of our graduates have taken with success the college board comprehensive examinations.

In the matter of school plant and enriched curriculum, this high school is housed in a modern building and has a far richer curriculum than that which prevails in most similar communities. Our high school gives training to its students in art, effective speech, vocal and instrumental music, physical education, and household arts, as well as the usual academic studies.

For the past few months there has been considerable agitation for a vocational school on Cape Cod, and it may present a possible solution to some of the problems connected with the non-academic high school student. At present, Bourne is more fortunate than the rest of the Cape in being closer to a very fine trade school, which is located in New Bedford. Any student over fourteen desiring training in a trade may attend the New Bedford Vocational School, provided that school has accommodations for him. This school charges tuition, payable by the town but one-half of the town's expense for this purpose is reimbursed by the state. However, the waiting list for the New Bedford Vocational School is so long that it is extremely doubtful if many of our pupils will find an opportunity to attend that institution.

If a trade school should be established on the Cape, it is probable that it will be located at a point approximately half the distance from Bourne to Provincetown, probably in Yarmouth, or, possibly, in Hyannis.

We believe that there should be training for the trades as well as for agricultural pursuits. It would seem wise to offer training in carpentry, plumbing, electricity, sheet-metal working, welding, and machine shop practice. With the possible exception of the latter, there seems to be an opportunity for boys to secure jobs upon graduation right on Cape Cod, and, since we are so mobile, training in machine shop practice would be advisable. Agriculture on the Cape does furnish an opportunity for employment, and training for it would be practical in any plan for a trade school.

Whether a trade school is adopted or not, it does seem advisable to have some sort of hand-training in our high school, and the school committee is planning on extending to the ninth grade, and possibly to the tenth, the manual training which we now have in grades VII and VIII.

* * * * * * * * * *

The town meeting in March, 1936, appropriated the sum of $500 for the establishment of a dental clinic under the juris-

diction of the Board of Health. Two centers have been set up—one in the Bourne grammar school, and one in the Sagamore grammar school. The Bourne clinic is in the nurse's room and the set-up is attractive and efficient. The dentist in charge is Dr. Forbush. The one in Sagamore occupies a portion of the basement and is not so attractive. However, Dr. Talbot has been able to manage and to do creditable work. This year a considerable sum had to be spent for permanent equipment and it is hoped that next year, with this overhead already cared for, more work can be accomplished. In order to get the clinic well established, Mrs. Forbush freely contributed her services. It would seem advisable another year to employ a dental hygienist on part time. She could do the cleaning of the teeth and get the children ready for the dentist, thus saving much time and some expense. We earnestly urge that the clinic be continued for we have been only able to take care of the primary grades and these not in their entirety.

Dr. Forbush states: "The need of dental care among the children is indeed great. Our operating time has been very short this past year and we have but skimmed the surface of the needed treatment. I would therefore suggest an appropriation large enough to make possible the operation of the clinic for at least once every week during the school term. This was not possible this past year. I very strongly urge the limitation of the work to the younger grades in order that we may save more of those teeth not too badly neglected."

In regard to the Sagamore clinic, Dr. Talbot states that "the dental chair ought to be located in some more attractive and private place and should be connected with a water supply."

* * * * * * * * * * *

The school physician in his usual efficient manner has conducted the regular physical examination as required by law, and, in addition, has assisted at the clinics and has given first aid to injured pupils. A word or comment about the type of physical examination might be helpful. In some places the annual examination is merely a quick inspection, but Dr. Curry

gives each youngster a thorough going-over, and his recommendations should be carefully followed.

Excerpt of report of School Physician:

"The physical examination of the pupils of Bourne School was made during 1936 with much the same finding as in the previous years. The general health of the scholars has been first class and we have had no epidemic of contagious diseases, aside from the usual outbreak of common catarrhal colds. The dental clinic has been established during the year and has been very satisfactory. There is a real need for this clinic and much dental work has been done. This coming year we will be able to have more clinic days than we had in 1936. The expense of the clinic is borne by the Board of Health.

We had a very satisfactory room in the Bourne Grammar School but we very much need a better place in the Sagamore School as there it is carried on in the basement. A room should be fitted out with a better dental chair. The sum of $34.35 was collected as fees. I believe that our clinic is doing a valuable work and that it should be continued year after year.

A sizeable number of pupils have been given the immunizing treatment against diphtheria and before long all will be immunized."

* * * * * * * * * * *

Excerpt from report of school nurse: "Particularly would I ask the co-operation of our parents with us. The good health of our children is the plank upon which all else rests.

"The common cold is a great bane of our existence. Practically every communicable disease of childhood begins with a common cold. So "runny" eyes and "snuffly" noses are never to be disregarded. A child so afflicted should be kept from school and isolated as much as possible at home. Rest in bed is always a good measure—the less strain on an infected body, the more quickly the natural defenses rally to bring about a normal condition.

"Bear in mind the fact that our unseen enemies—the disease germs—can't abide soap and water and ordinary cleanliness, though when they get a foothold more stringent measures are necessary to oust them.

"Do not be impatient with us when we ask your consent to make a simple test for tuberculosis, or insist on vaccination for small-pox, or ask to immunize your child against diphtheria.

"The number of parents taking advantage of the opportunity to have their children examined by the Chadwick clinic has steadily increased. Today rarely is a child not examined. The plan, at present, is to examine each year children in grades 7, 9, and 11 in a most thorough and scientific manner. By discovering tuberculosis early in its milder form and instituting treatment at a time when it is most beneficial, many lives are saved and such an improvment in health is brought about that these children may enjoy life to the full instead of having a restricted existence."

The statistical report is omitted but is on file at the office. Anyone so desiring may see it. It shows that our school nurse was particularly busy with the regular school work as well as conducting pre-school, dental, tonsil, Chadwick and antitoxin clinics. In all, she has dealt carefully with 3,365 cases.

* * * * * * * * * * *

Manual training: "There should be an enlargement of the program for manual training with more time assigned to it through a rearrangement of the physical education and manual training program. Two or three power machines ought to be purchased to make the department more effective at the high school level. Classes now have a membership of twenty-four, and as original purchase for hand tools was for a class of twelve and since there have been no replacements since 1927, a number of small tools ought to be added, as well as a few more benches."

* * * * * * * * * * *

Physical education: "The purchase of several tumbling mats would enable the physical education department to introduce tumbling and wrestling in the high school.

We wish to record our approval of the extended use of the auditorium for adult participation in games."

* * * * * * * * * * *

Household arts: "The home-making laboratory is very well planned, especially for food work. In order to have the equipment complete there is need of some sewing tables and comfortable chairs for members of the sewing classes. The entering class this year is larger and it is hoped that this will be true each year, for the work of the department is very practical."

* * * * * * * * * * *

Instrumental music: "1935-1936 has marked another successful school year for the instrumental music department. In Haverhill the Shawme orchestra was superior and in Portland, Maine, was rated the highest in New England, with 97 points out of 100 obtainable. The orchestra presented concerts and assisted in a great many school and community functions. I wish to suggest the possibility of a school band as we have a large section of wind instruments. In all there are fifty students available who can play wind and percussion instruments with sufficient skill as to perform creditably in a band. However, in order to have a successful band we would need to purchase a few instruments, and I do wish that some of the town organizations might sponsor uniforming the band. It is doubtful if we could do much in this particular unless the above two suggestions were carried out."

* * * * * * * * * * *

Vocal music: "The high school chorus is proving very popular as about seventy of the high school students participate. This includes a large number of boys. The high school and each of the grammar schools have presented an operetta as well as concerts. The Bourne grammar school graduation was particularly noteworthy. An international pageant was presented comprised of tableaux interpreted by song in the form of solos, duets, quartets and choruses. Besides the operetta the Bourne grammar school presented Dickens' "Christmas Carol" in song.

The supervisor expresses her appreciation of the excellent co-operation received from the regular teachers as well as from the art department."

* * * * * * * * * * *

Art department: "The art work last year, as in previous years, was correlated with school activities, health, language, history, geography, etc. This helps the pupils not only to visualize but also to construct practical projects such as fire engines made from orange crates, trains made from barrels, Viking boats made from boxes, etc. Large friezes were done in most of the rooms and sand table projects were carried out with them. Our shadowcraft plays made in most of the grades were well-constructed and were enjoyed not only by the pupils but also by the grown-ups. Operetta scenery was constructed and painted by both Sagamore and Bourne grammar schools, as well as by the high school pupils."

The town report for 1927 contains a series of graphs prepared by Clifton Handy, one of which shows the regular school appropriation from the year 1900 to 1928. In 1900 the school appropriation was $8,417.19; in 1910, $16,599.25; in 1920, $46,937.00; and in 1928, $79,876.72. In line with other town departments the cost of schools showed rapid increase. However, it is pleasing to note that since for the past ten years the appropriation has remained below the figure of that year. This is true in spite of an enriched curriculum, more teachers and better housing.

The preparing of 700 future citizens of Bourne in such manner as to give them an opportunity to discover their talents and to use them for their own and the public good is indeed a serious business. We wish to think not only those in the organization who have striven toward these objectives but also all those townspeople who, through their support, have helped to make these goals more readily obtainable.

Respectfully submitted,

JAMES F. PEEBLES

Superintendent of schools

Report of High School Principal

Mr. James F. Peebles
Superintendent of Schools
Bourne, Massachusetts

My dear Mr. Peebles:

I herewith submit my thirteenth annual report concerning the Bourne High School. It gives me satisfaction to be able to report progress in fulfilling the aims which we set for the high school during the school year 1936 and 1937. The morale and general tone of the school has been strengthened. We have in this high school at the present time a group of young people that are displaying a very pleasing cooperative spirit. As a rule their decorum about the building and in the villages leads me to believe that they appreciate what the town is doing for them. However, we are working on the assumption that no school is so good but what it can be made better. I will comment on certain phases of the high school program trying to choose those that should be of interest to the citizens of the town.

PRACTICAL ARTS

We have a course in Home Economics for girls which really is the most worthwhile course that we offer. My only regret is that more girls do not choose it. My observation during my twelve years in Bourne is that the largest majority of the girl graduates become housekeepers. This course makes them more efficient and it is practicable. One of the chief criticisms of our high school curriculum has been that it does not connect up closely enough with the pupils after-school life. Our home economics course does this very thing and yet it goes begging for want of members. When Miss Ruth Dexter who has been teaching this course for the last eight years resigned in June to enter business in Hartford, Conn., you and your committee made a wise selection by your appointment of Miss Hazel E.

Patterson to fill the vacancy. Miss Patterson is carrying on very enthusiastically from the point where Miss Dexter left off.

We have certain type boys that the school has not been providing with the proper kind of courses. We should offer a course in shop-work which would more adequately accommodate this type of boy. We have a large unfurnished room with plenty of space, but it has been little used. Education such as this is expensive because of the initial cost of equipment and also maintenance, but there are boys in great numbers in our school that can profit only by handi-craft courses. The town should meet its obligation by providing for these. There is some talk of starting a vocational school on the Cape. If this project really goes through and any great number from here choose to attend, it would entail quite an expense to this town. My contention is that we can forestall this by making similar offerings within our school.

GRADUATES OF 1936

The graduation of last June was held in the auditorium of the high school. This class was the first one to hold its exercises in the new building. The spaciousness of the assembly hall, its fine ventilation facilitates as well as the lighting effects and roominess of the stage certainly lends an enchantment to graduation which was lacking before.

There were twenty-nine graduates, fourteen boys and fifteen girls. The high ranking graduates follow: Carleton Handy, Jane Raymond, Loring Huntley, Charles Neal, Burgess Brownson, Florence Christopulos, David Ingerson, Bertha Merritt, William Sanford, and Stanley Cook. Five of these graduates are in attendance at college or business schools.

SCHOLARSHIPS AND HONORS AWARDED AT GRADUATION

Carleton Handy was awarded a $450.00 scholarship at Yale. This scholarship is available to any Bourne boy who can successfully pass the entrance requirements at Yale. Burgess

Brownson at these exercises was awarded the science prize for all around excellence in this department. Carleton Handy won the Washington and Franklin Medal in history which is offered each year to some senior for the best work in history. Stanley Cook was commended for his regularity in attendance since entering the Bourne schools. Bernard Swift, a graduate of the class of 1935, was given outright a gift of $500.00. The giver wished to remain anonymous, but Bernard was to use this amount to carry on his studies at Springfield College.

COLLEGES THAT GRADUATES CAN ENTER

If a pupil maintains a B average during his school course he may be certificated into any of the following colleges: Amherst, Bates, Boston University, Bowdoin, Brown University, Clark, Colby, Massachusetts State, Middlebury, Tufts, Wesleyan University, and Williams. Harvard and M. I. T. will accept our students without examinations providing that they are within the first seventh of their class. Besides this list any of the teachers' colleges of this state will take our students if they maintain a B average and meet certain personality requirements. There are a few colleges which will admit students only after successfully passing the college entrance examinations. Up to the present time graduates of this school have been very fortunate in passing these. However, these examinations are tough hurdles to pass; they are tricky and are made up of catchy questions and no school should be condemned because occasionally its graduates fail to pass these.

SCIENCE DEPARTMENT

This department offers general science to Freshmen as an exploratory course. All students that are to take any science during high school are urged to take general science.

Biology is offered to Sophomores—it includes physiology, hygiene and invertebrate zoology. It is during this year that the student first does individual laboratory work.

The Juniors and Seniors have physics and chemistry alternately. The student is prepared for college but the practical and commercial aspects are also stressed.

Advanced Mathematics, Solid Geometry and Trigonometry are given Juniors and Seniors preparing for colleges and technical schools.

Motion pictures along scientific and general interests are given weekly. We hope, in the near future, that a sound projector will be purchased.

MISCELLANEOUS

It is pleasing for us to be able to share our new building and its facilities with the different organizations of the town. Cooperating in this way we are sure better feelings toward the school will be engendered.

You are urged to attend some of the combined boys' and girls' basketball practices. You will see about thirty girls and thirty boys enthusiastically enjoying the instructions and exercises. These drills are now held under excellent conditions.

The teachers and pupils work together in a friendly spirit that cannot prevail in larger schools. This mutual good feeling, such as I describe, prevades the daily routine and makes school work the more enjoyable.

Pupils still arrive late and remain home for no good reasons. I am waging a losing fight in the cause of punctuality. Some of the best parents in the town are not speaking to me now because of my stand on this issue. I would have a happier existence if on friendly terms with all. Any succor you parents can give towards remedying the evil will be well received.

The school, last Christmas, had the students bring in foodstuffs, canned goods, books, games, and so forth. The gifts were then packed in six boxes and sent to the homes of some of our citizens. We hope that the recipients were as pleased with these donations as the donors were in giving them.

Our assemblies in the new auditorium are proving interesting and instructive. All pupils are urged to take part in these programs as we believe them highly desirable.

I want to express my appreciation for the splendid help the teachers and the pupils have had from the Bourne Library. The authorities seem willing and anxious to put themselves out that the library may accommodate the girls and boys at our high school. The school library has lost several valuable books. If any of the parents, or pupils, find books belonging to us in their homes, the return of these would be conferring a real favor.

My thanks are also extended to the parents and friends of the school who have so generously furnished transportation when some school activity has taken us out of town.

CONCLUSION

The efficiency of a school is a rather difficult quantity to determine because there are no exact measuring instruments. It is my sincere belief, however, that progress from year to year is being made; not as rapidly as we would desire but, in the long run, this steady advance is more wholesome perhaps than a more meteoric rise would be. I thus bring to a close my report for the year 1936.

Respectfully submitted,

KEMPTON J. COADY

MEMBERSHIP BY AGE AND GRADE, OCTOBER 1, 1936.

AGE

Grade	4	5	6	7	8	9	10	11	12	13	14	15	16	17	18	19	20	21 and over	Totals
Kdg.																			
1		17	43	9															69
2			20	33	11	1													65
3				21	26	13	4	1											65
4					14	27	13	7	1										62
5						12	35	13	3										63
6							10	40	10	5	1								66
7								12	29	7	6	1							55
8									18	37	15	2	1						73
9										11	30	6	3						50
10										2	3	25	12	1					43
11											1	3	22	8	4				38
12													8	18	9	1			36
13													1	1	5				7
Total		17	63	63	51	53	62	73	61	62	56	37	47	28	18	1			692

Class Roll

Alba Genevieve Ansaloni
Burgess Brownson
Dorothy Ann Casagrandi
Alba Mary Casanova
Florence Christopulos
Stanley Edward Cook
Guy Raymond Cristofori
Margaret Olive Fisher
Maynard Leroy Griffith
Carleton Thomas Handy
William Alfred Howard
Annie Jeanette Hunt
H. Loring Huntley
David L. Ingerson
Marjorie E. Lamborghini
Mathias John Lazaro
Lillian Pauline Marchisio
Bertha Louise Merritt
Robert Christopher Metcalf
Mary B. McNamara
Charles A. Neal
Jane Webster Palmer
Jane Raymond
William Warren Sanford
John L. Smith
Mary E. Smith
Carolyn Harrison Spencer
Anthony Paul Tassinari
Elizabeth Evangeline Van Buskirk

Class Officers

President	Carleton Handy
Vice-President	Mary McNamara
Secretary	Lillian Marchisio
Treasurer	Anthony Tassinari

Class Parts

Valedictory	Carleton Handy
Salutatory	Jane Raymond
Class History	David Ingerson
Class Essay	Loring Huntley
Class Prophecy	Florence Christopulos, Stanley Cook
Class Will	William Sanford
Class Gifts	Bertha Merritt, Burgess Brownson
Class Ode	Words composed by Charles Neal
Presentation of school gift, speaker's stand, from Class of 1936	by Anthony Tassinari
Acceptance of school gift	by Grant Ellis, Class of 1937

Bourne High School Graduates Attending Other Schools and Colleges

Adams, Marjorie—Bishop-Lee School
Barlow, Marjorie—Wilfred Academy
Brown, Marion—Mass. Memorial Hospital
Casagrandi, Dorothy—Fisher Business College
Chase, Earle—Bridgewater State Teachers' College
Chase, Raymond—Northeastern University
Christopulos, Charles—Harvard University
Christopulos, Florence—Lasell Junior College
Colbeth, Harold—Harvard University
Coppi, Constantine—Boston University
Crowell, Christine—Brockton City Hospital
Ellis, Katherine—Wilfred Academy
Ellis, Ralph—Franklin Institute
Handy, Carleton—Yale University
Harris, Barbara—Mass. School of Art
Hayes, Stephen—Syracuse University
Jackson, Frances—Providence Hospital
Kendrick, Phyllis—Mass. School of Art
Koskela, Edward—Bridgewater State Teachers' College
Lingberg, Rita—St. Luke's Hospital
Matheson, Margaret—Simmons College
Nightingale, Harry—Coast Guard Training Ship
Palmer, Jane—Becker Business School
Peebles, James—Bridgewater State Teachers' College
Perry, Tabor—U. S. Nautical Training School
Porter, Eleanor—Mass. School of Art
Raymond, Jane—Bridgewater State Teachers' College
Sanford, Edward—Northeastern University
Smith, Mary—Taunton Hospital
Stockley, Henrietta—J. B. Thomas Hospital
Swift, Bernard—Springfield Y. M. C. A. College
Tassinari, Ugo—Holy Cross College
Van Buskirk, Rena—Mass. Memorial Hospital
Watt, Edward—Airport School, Newark, N. J.

BOURNE HIGH SCHOOL ACTIVITIES STATEMENT OF ACCOUNT

For the year ending December 31, 1936

ATHLETIC ASSOCIATION

Jan. 1.—Balance	$6.58	
Jan. 1—Balance Acct. Gym Suits	116.60	
		123.18
Receipts:		
Collections for Gym Suits	39.35	
Dues	113.72	
Football Games	171.05	
Basketball Games	115.26	
Donations:		
Cash	.50	
Sale of old helmets	18.00	
Undivided Profits of Curtis Publications	19.09	
Profit from 1936 Magazine Campaign	82.94	
Operetta	60.20	
Total Receipts		620.11
		743.29
Expenditures:		
Gym Suits	143.37	
Athletic Equipment	192.37	
Cleaning of Equipment	21.80	

Printing	10.19		
Telephone	13.35		
Transportation	88.50		
Officials:			
Basketball	46.00		
Baseball	8.00		
Football	42.50		
Guarantee	5.00		
Tickets for the Holy Cross College Game for Squad	8.00		
Barnstable County Health Association	5.00		
Miscellaneous	9.60		
Total Expenditures		593.68	
Balance, Dec. 31, 1936:			149.61
A. A. Balance	$127.96		
Freshman Gym Suits	21.65		

SCIENCE DEPT.

Jan. 1,—Balance	$19.22		
1936 Assessments	9.86		
Total Receipts		29.08	
Expenditures:			
Eastman Kodak Co.	6.78		
Chemistry Prize	5.00		
Express on Films	6.79		
Total Expenditures		18.57	
Balance, Dec. 31, 1936			10.51

TEACHERS FURNITURE FUND

Jan. 1,—Balance	27.15		
Receipts of Play "Guess Again"	44.90		
Total Receipts		72.05	
Expenditures:			
Furniture		72.05	

DRAMATIC CLUB

Jan. 1,—Balance		11.04	
Expenditures:			
Victrola Records	6.67		
Playbooks	3.00		
Total Expenditures		9.67	
Balance, Dec. 31, 1936			1.37

CHEERLEADERS FUND

Net receipts through sale of candy	14.00

STUDENT COUNCIL AND GENERAL FUND

Jan. 1,—Balance	6.19	
Receipts:		
Magazine loan repaid	.60	
Donkey Basketball Game	75.10	
10% profit on Pictures taken	4.24	
Transferred balance of Class of 1936	5.72	
Collections taken for Actor John Hines	9.37	
Cash Over and Short	2.00	
Total Receipts		103.22

Expenditures:			
"Bird News"	1.00		
Bus to Provincetown for Girls' Conference	10.00		
Education books	3.71		
Shawme Orchestra Traveling Expenses	16.50		
Cartage—Radio and Chairs	2.00		
Loan to Teachers for Furniture	39.47		
Scribner's Magazine	1.00		
Play—"David Garrick" by Jones Hines	15.00		
Miscellaneous	1.35		
Total Expenditures		90.03	
Balance, Dec. 31, 1936			13.19

CLASS OF 1936

Jan. 1,—Balance	57.87		
Receipts:			
Candy Sales	20.86		
Profit from Dances	42.95		
Profit from Play "Ghost Train"	12.50		
Total Receipts		134.18	
Expenditures:			
Class Trip to Boston	87.77		
Ideal Photo Co.	3.50		

Gifts:		
Class	2.74	
School (Speaker's Stand)	25.00	
Miscellaneous	9.45	
Total Expenditures		128.46
Balance, Dec. 31, 1936 transferred to Gen. Fund		5.72

CLASS OF 1937

Jan. 1,—Balance	18.22	
Receipts:		
Dues	11.25	
Profit from Jr. Magazine	103.44	
Profit from Jr. Prom	62.92	
Profit from sale of Christmas Cards	17.00	
Thanksgiving Raffle	34.28	
Collections taken for flowers	2.38	
Receipts from Party	4.96	
Total Receipts		254.45
Expenditures:		
Playbooks	6.00	
Flowers	4.25	
Beach Chair	1.95	
Total Expenditures		12.20
Balance, Dec. 31, 1936		242.25

CLASS OF 1938

Jan. 1,—Balance	6.83		
Receipts:			
Class Dues	17.55		
Party	3.80		
Junior Magazine Ads	22.00		
Junior Ring Collections	166.00		
Total Receipts		216.18	
Expenditures:			
Rings—L. G. Balfour Co.	166.00		
Miscellaneous	2.32		
Total Expenditures		168.32	
Balance, Dec. 31, 1936			47.86

CLASS OF 1939

Jan. 1,—Balance	7.67		
Receipts:			
Class Dues	15.80		
Total Receipts		23.47	
Expenditures:			
Hallowe'en Party		2.32	
Balance, Dec. 31, 1936			21.15

LUNCH ROOM

Jan. 1,—Balance	10.53	
Receipts	4,281.83	
Total Receipts		4,292.36

Expenditures:		4,291.39	
Balance, December 31, 1936			.97
Total			500.91
Cashbook Balance, Dec. 31, 1936			500.91
Checkbook Balance, Dec. 31, 1936			500.91
Bank Balance, Dec. 31, 1936	$626.20		
Checks Outstanding, Dec. 31, 1936	125.29		500.91

Respectfully submitted,

RUTH D. MARR

Financial-Secretary, B. H. S. A.

INDEX

Assessors' Report ..... 77—79
Appropriations ..... 80—82
List of Jurors ..... 67—68
Recommendations ..... 64—66
Report of Bourne Libraries .....132—137
Report of Chief of Police .....104—109
Report of Community Nurse .....122—124
Report of Dental Clinic .....181—182
Report of Federal Commodity Office .....183—184
Report of Fire Department .....110—112
Report of Health Department .....119—121
Report of Highway Surveyor .....125—130
Report of Inspector of Animals 118
Report of Inspector of Wires .....179—180
Report of Moth Superintendent 131
Report of Park Commissioners .....138—139
Report of Public Recreation Committee .....185—186
Report of Public Welfare ..... 69—76
Report of Sealer of Weights and Measures .....140—141
Report of Shellfish Officer .....113—115
Report of State Auditor .....192—208
Report of Tax Collector ..... 98—103
Report of Town Auditor 209
Report of Town Planning Board .....187—191

Report of Tree Warden ..... 116—117
Selectmen's Report ..... 13—14
Report of Financial Condition of Town ..... 15—23
Selectmen's Receipts 24
Classified Expenditures ..... 25—60
Classified Receipts ..... 61—63
Town Clerk's Report ..... 142—178
Births ..... 168—171
Marriages ..... 172—175
Deaths ..... 175—177
Registration ..... 177—178
Dogs 177
Town Officers ..... 3—12
Town Warrant ..... 142—165
Special Town Meeting, November 30, 1935 ..... 165—167
Treasurer's Report ..... 83—97
School Report ..... 211—240
Calendar for 1937 213
Financial Report ..... 234—240
Graduates Attending Other Schools 233
High School Principal's Report ..... 226—230
Organization 214
School Officers 212
Statement of Expenditures ..... 215—216
Superintendent's Report ..... 216—225

ANNUAL REPORTS

FOR

1937

TOWN OF

BOURNE

Property of Caroline M. King
Tel. 508

Fifty-fourth Annual Report

FROM THE LIBRARY
OF
MICHAEL W. LAKE

of the

TOWN OFFICERS

of the

TOWN OF BOURNE

for the

Year Ending December 31, 1937

REYNOLDS PRINTING
NEW BEDFORD, MASS.
1938

BOURNE TOWN HALL

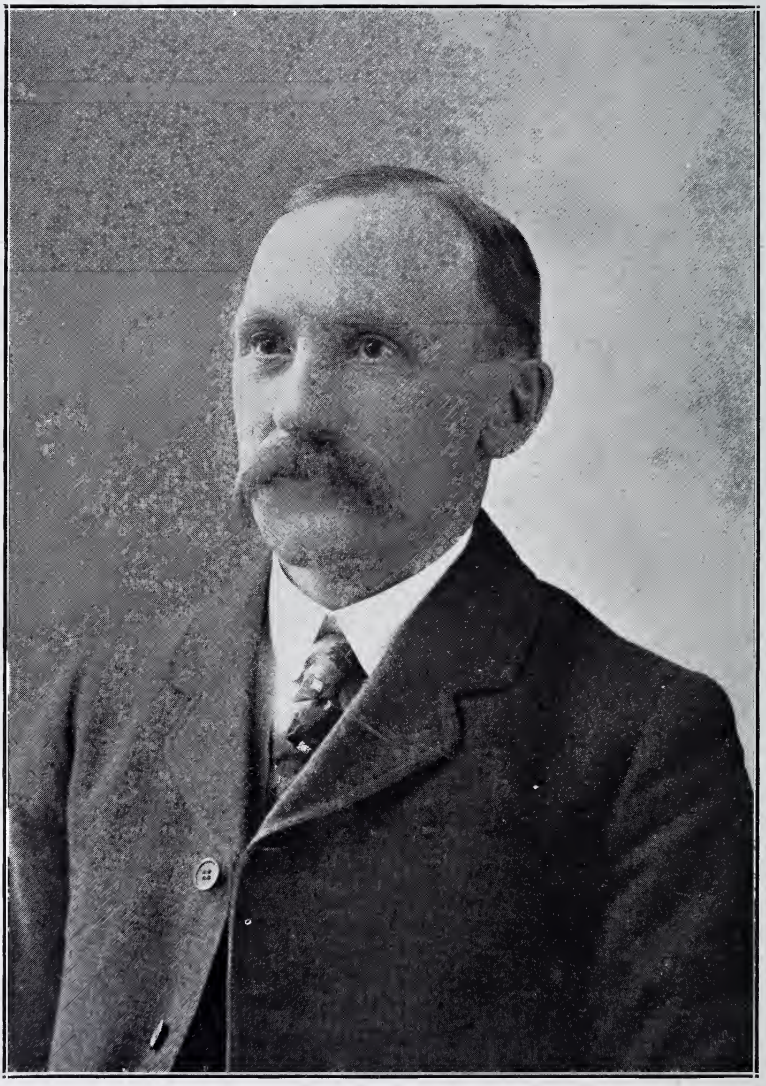

MOSES CARLTON WATERHOUSE

MOSES CARLTON WATERHOUSE

At meeting of Dec. 29, 1883, made member of "General Committee to care for the cause in their various sections".

Elected Apr. 12, 1884, Assessor.

Elected Mar. 1, 1886, member of School Committee; Mar. 13, 1886, made Chairman of the Committee, and served as such until Mar. 8, 1904.

Elected Apr. 28, 1891, member of Board of Trustees of the Jonathan Bourne Public Library and served as Chairman of the Board until Mar. 7, 1903; elected Mar. 3, 1919, and served as Chairman of the Board until October 25, 1937.

Elected Mar. 2, 1896, Fence Viewer, and served until Mar. 6, 1899.

Mar. 4, 1925, appointed by Selectmen as Emergency Fuel Administrator.

1901-1902 Representative in General Court from Barnstable County.

Member of the Planning Board and Chairman of the same; year, 1930. Resigned March 14, 1936.

Born April 29, 1855—Monument—(Head of the Bay)

Died October 25, 1937.

TOWN OFFICERS — 1937

SELECTMEN

James H. Adams	1938
John G. Lewis	1939
Walter S. Howard, Chairman	1940

BUREAU OF OLD AGE ASSISTANCE

Dorothy A. Wheelock (appointed by the Bureau under Ch. 118A as amended by Ch. 436 Acts 1936, Sect. 2)	1938
John G. Lewis, Chairman	1939
Walter S. Howard	1940

OVERSEERS PUBLIC WELFARE

James H. Adams	1938
John G. Lewis, Chairman	1939
Walter S. Howard	1940

ASSESSORS

Robert S. Handy	1938
Walter S. Howard	1939
Benjamin F. Bourne, Chairman	1940

TOWN CLERK AND TREASURER

Margaret M. Swift	1938

TAX COLLECTOR

Ralph L. Small	1938

MODERATOR

Donald R. Dixon	1938

SCHOOL COMMITTEE

John W. Murray	1938
Edna P. Johnson	1938
Stephen P. Hayes	1939
George W. Dainty, M. D., Chairman	1939
Donald R. Morris	1940

BOARD OF HEALTH

Nathan B. Hartford	1938
Charles H. Phinney	1939
Ernest F. Curry, M. D., Chairman	1940

TRUSTEES JONATHAN BOURNE PUBLIC LIBRARY

Edward D. Nickerson, Chairman	1938
Moses C. Waterhouse*	1939
Fred C. Small	1940

Allison R. Cook appointed to fill unexpired term of Mr. Waterhouse

*Deceased

SURVEYOR OF HIGHWAYS

Irving A. Wing	1938

AUDITOR

John L. Gibbs	1938

PARK COMMISSIONERS

William B. Eldredge	1938
Kathryn W. Burgess	1939
Nathan B. Hartford, Chairman	1940

TREE WARDEN

A. Clayson Tucy	1938

CONSTABLE

Charles S. Bassett	1938

PLANNING BOARD

Charles H. Phinney	1938
Thomas E. Norris	1938
Ernest E. Smith	1938
Hatsel Keith Crosby	1939
Lloyd M. Hendrick	1939
George Pettee, Chairman	1939
Edgar S. Bolles	1940
William O. Eldridge	1940
W. Waldo Trowbridge	1940

APPOINTMENTS BY MODERATOR
FINANCE COMMITTEE

Newell B. Snow, Chairman	1938
Carlton H. Moody	1938
Louis Rowe	1938
Ezra Hartford	1938
James L. Baker	1938
John F. Stackpole	1939
Mercy McDermott	1939
Herbert Landers	1939
Frank C. Sorenti	1939
Leland F. Perry	1939
Nathan Nye	1940
Mabel E. Wallace	1940
Cecil H. Bigelow	1940
Bessie D. Ryder*	1940
Milton H. Healy	1940

*Resigned — Thomas B. Kingman appointed to fill vacancy.

COMMITTEE ON ADDITION TO TOWN HALL

Edward D. Nickerson, Chrm.	William O. Eldridge
Fred C. Small	Gideon L. Taber
Charles W. Clark	Charles A. Eldridge
Clifton H. Handy*	George Pettee
Hatsel K. Crosby	William R. Crump, Jr.
Samuel D. Amen	Walter S. Howard
Nathan B. Hartford	John G. Lewis
Charles H. Gifford (deceased)	James H. Adams

*Resigned

APPOINTMENTS BY SCHOOL COMMITTEE
SUPERINTENDENT OF SCHOOLS

James F. Peebles

CLERK TO SUPERINTENDENT OF SCHOOLS

Gladys M. Eldridge

APPOINTMENTS BY ASSESSORS
ASSESSORS CLERK

William H. Thomas

APPOINTMENTS BY THE BOARD OF PUBLIC WELFARE

AGENT

Dorothy T. F. Ward

APPOINTMENTS BY BOARD OF SELECTMEN

SECRETARY, BOOKKEEPER AND ACCOUNTING OFFICER

Kathryn W. Burgess

CHIEF OF POLICE

William R. Crump, Jr.

SERGEANT

James E. O'Toole

MOTORCYCLE OFFICERS

Robert T. Stevenson

Walter A. Thom

CLERK

William H. Hurley, Jr.

SPECIAL POLICE OFFICERS

Charles S. Bassett
Waldo B. Lumbert
Herbert Long
Michael W. Murray
Frederick L. Littlefield
Herbert Jenkins
Robert J. Murray
Louis Rowe
Dwight W. Anderson
John Boffetti

Wallace Blackwell
Robert T. Crump
James F. Chadwick
Ernest Forni
William H. Hurley Sr.
Rodney Howard
John W. Murray
Bertram S. Wright
Walter R. Spooner
J. Thomas Wallace

Irving A. Wing

John C. Whipple (for Town Hall and Grounds)
Seth H. Perry — William's Est. and Gray Gables
Winslow H. Tuttle — Tahanto Club
Louis H. Baker — B. Bay Bathhouse and Beach
Alva L. Read — Scraggy Neck
Gardner Gibbs — Wing's Neck
Chester Pratt — Sagamore Beach

CHIEF OF THE FIRE DEPARTMENT

J. Thomas Wallace

DEPUTY CHIEF

Clarence E. Gibbs

REGULAR FIREMEN

Lionel Bachand
P. Henry Sullivan
Albert Johnson

DEPUTY FOREST WARDENS

Waldo Lumbert
Alonzo C. Sampson
Ralph L. Small
Milton H. Healy
Albert M. Johnson
Sidney Collins
Walter R. Spooner
Arthur Eldridge
Clarence E. Gibbs
Carl V. Gardner
Lionel A. Bachand
John G. Lewis

DOG OFFICER

James F. Chadwick

REGISTRARS OF VOTERS

Lester W. Wing*	1938
Thomas E. George	1939
Chester L. Crosby	1940

*Resigned — George Pettee to fill unexpired term

STENOGRAPHER TOWN MEETINGS

A. Gertrude Collins

TOWN ELECTION OFFICERS

Leonice MacGillivray
Myrtle F. Milliken
Katherine M. Wallace
Clifton F. Weeks
John G. Dunn
Bernice W. Crump
Donald R. Dixon
Bessie D. Ryder
James F. Chadwick
Nellie D. Cooney
Ellen F. Covill
Frank V. Coggeshall

RECREATION COMMITTEE

William O. Eldridge
Carl V. Gardner
William Lane
Lyle Forsyth
William E. C. Perry

LOCAL SUPT. GYPSY AND BROWN TAIL MOTH

Edward D. Nickerson

SHELLFISH OFFICER

Bertram S. Wright

HARBOR MASTER

Cecil H. Bigelow
George W. Robinson
Lindsey N. Linnell

DIRECTOR OF CAPE COD EXTENSION SERVICE

John G. Lewis

FENCE VIEWERS

G. Leroy Taber
Nathan B. Hartord

FIELD DRIVERS

Harry F. Cunningham
G. Leroy Taber
Frank Whitmore

SEALER OF WEIGHTS AND MEASURES

Harry F. Cunningham

INSPECTOR OF ANIMALS

Nathan B. Hartford

INSPECTOR OF WIRES

Herbert W. Porter

DISTRICT NURSE

Frances S. Stowell

SURVEYOR OF LUMBER AND BARK

Herman P. Handy
G. Leroy Taber

TOWN MORTICIAN

Edward D. Nickerson

CUSTODIAN TOWN HALL

John C. Whipple

CUSTODIAN TOWN DUMPS

Amos T. Newcomb

PUBLIC WEIGHERS

Louis H. Baker
Harry D. Robbins
Rodley D. MacKenzie
Harold Haskell
Harry L. Butler
Howard F. Perry
Louis H. Rowe
Nathan Nye
George Swift
George H. Swift
John D. Chaplin
Wallace H. Blackwell
Miss Nellie S. Atwood
Clarence E. Gibbs
Herbert B. Jenkins
Arthur C. Eldridge
George H. Smith
Frank Linhares, Jr.

SHELLFISH COMMITTEE

William F. Swift
Ernest H. Williams
Merton D. Long

SELECTMEN'S REPORT

To the Citizens of the Town of Bourne:

In accordance with Section 49, Chapter 40 of the General Laws; the Selectmen present a Report which constitutes the fifty-fourth record since the Town was incorporated. The list of Jurors for 1938 is also submitted in this Report as required by Chapter 234. Great changes have taken place since the incorporation of this municipality, and from a quiet, peaceful horse-and-buggy era, we have expanded into an age of gasoline and speed. This has added to the taxpayers burdens by the necessity of expensive highways of stone and oil, where, sandy ruts formerly annoyed the panting horse;—while, traffic needs call for a Police Department of some efficiency; — in place of the village constable who used to tramp his weary rounds, and occasionally hail to court a vicious driver, who sped over the dusty roads at a reckless speed of twelve miles per hour.

This year we have added to our roads a few new layouts:—namely;—Hill Street at Pocasset Heights, with damages for land takings at $1.00. Also Hope Avenue, Patuisset; Land damage awarded;—$201.00. Vermont Street; Sagamore;—land damage $36.00, and Adams Street, leading towards the State Forest, damage $1.00. Claims outstanding in suits against the Town are two; George Morse vs. Bourne and Collingwood vs. Bourne. The Forestdale Road, leading from the Old County Rd. to the New State Highway (Route 28) constructed under Chapter 90 was completed in the early spring. At a hearing, given in the County Courthouse at Barnstable, before the Public Works Commission, the Selectmen were informed that the State would not contribute the full amount of its share on the new road suggested, leading from the traffic circle to Trading Post Corners, under Chapter 90, and that a Town Meeting would be necessary to raise the balance. It developed later, through some mysterious manipulation along the lines, that the amount refused at the open hearing would be granted, and the Selectmen were so notified by letter, and the road is now in process of construction. At the Hearing in Barnstable a strong opposition developed to any drastic alteration of the Highway leading from Trading Post Corners to Back River Bridge.

The citizens of Bourne should take great pride in their Town Hall as now completed; with the new additions and the large wing adjoining, which constitutes the Police Building. The entire structure, makes an impressive and efficient public edifice. The Town Officials surely appreciate their new offices, and they feel that each department owes a debt of gratitude to the Building Committee that worked so faithfully and untiringly to reach the results attained. That Committee deserves great commendation for completing the work within the limited appropriation raised for the purpose.

This year the Selectmen issued special permits for the privilege of gathering shellfish in certain areas that had been posted and prohibited to the general public. For some years the Town has been appropriating moneys for the development of this industry, and the Selectmen believed that out-side interests should not take advantage of what the local taxpayers were contributing to. There are portions of the shores still left open to the citizens of the State, that fall within the provence of the Statute.

Negotiations are still pending between the Board of Selectmen and the Federal Government relative to a transfer of land in compensation for any parcels of Town property absorbed in the widening of the Canal; and Articles should appear in the forthcoming Warrant for the Annual Town Meeting, covering the acceptance of any such lands. One of the parcels, offered by the U. S. Government, is situated north of the Bourne Bridge, near the Traffic Circle; while the other parcel is in Bournedale, near the Herring Run by the Scenic Highway, and equivalent in size to what was formerly the Howard Park, now the property of the Federal Government.

Under Article 40, in the Town Warrant, at the Annual Meeting; it was voted that a joint-board be formed between the Board of Selectmen and the Planning Board, to confer with the District Engineers of the U. S. A. relative to a dike proposed to be constructed at Hunnewell's Point leading to Hog Island and Mashnee Island. In the spring the two Boards, jointly, visited the local office and suggested a change in the plans then contemplated, particularly at a point where the dike joined the main land. The engineers said they would take the suggestion under consideration. At a later date, (through the press), it was announced that the Planning Board had taken the matter up independently, and had written directly to Washington. On investigation it appears that the local office

(up to date), has received no specific orders from Washington in this matter, and they have erected the dike where they thought the Selectmen and the Planning Board would prefer to have it placed, adjoining the mainland, and more satisfactory to the citizens of Bourne. The Selectmen appreciate the cooperation of the local engineers and take this opportunity to thank them for their courtesy.

A float has been installed at the Buzzards Bay Bathing Beach, similar to the one constructed for the bathers at Monument Beach, and the citizens appear to enjoy these facilities provided for their recreation. An agreement has been entered into with Mrs. Fields of Monument Beach, whereby the inhabitants of Bourne may bathe upon her shores and cross her right of way to the beach. Her only fear was, that it might develop into a little "Revere Beach" if given access to all and everybody. Many property owners, in this vicinity, agree with her opinion.

The Selectmen were a little late in choosing acceptable street signs for the various villages. The Board has finally adopted a standard pattern, which it hopes will meet with the approval of the Citizens, and trusts, that within a few weeks, such signs will be erected on adequate metal posts. During the year of 1938 other street signs, similar in construction, will be added at important intersections.

The Town lines between Plymouth and Bourne were perambulated in the fall of the year by the Selectmen of both towns. This is an old statute which calls for the checking up of the granite markers that are established at certain angles and road crossings. Under the law the perambulating is to be executed by the Selectmen or their agents once in every five years, and is a custom handed down by our forefathers. The two Boards met at Red Brook; Head-of-the-Bay, where stands a post which separates three towns; namely — Wareham, Plymouth and Bourne. At a later date in the fall, the Selectmen of Wareham met the Selectmen of Bourne at the same marker by Red Brook and perambulated the lines of the towns. This necessitated the exploring of both shores of upper Buzzards Bay; as the division of the two municipalities follows the channel of the waters of Buttermilk and Buzzards Bay.

Under Chapter 145, of the Acts of 1937; a Water District was established at Buzzards Bay. This is now in the hands of a Commission, appointed at a public meeting, held in the Town

Hall, and called in a Warrant authorized by the Board of Selectmen in accordance with the law.

The Selectmen would again, draw attention to the excellent financial condition of the municipality, which may be found in a brief report under the title "Balance Sheet of General Accounts". For further details the Board would refer the reader to the Treasurer's and Tax Collector's reports printed in this pamphlet and also the State Audit which shows the good financial condition of the Town.

Respectfully submitted,

WALTER S. HOWARD,

Chairman.

JOHN G. LEWIS,

JAMES H. ADAMS,

Selectmen of Bourne

FINANCIAL REPORT

Cash on Hand Jan. 1, 1937	79,258.82	
Receipts for Year	378,875.02	
Total Receipts		458,133.84
Payments for Year		386,748.93
Balance Dec. 31, 1937		$71,384.91

FREE CASH, DECEMBER 31, 1937

1937 Overlay	$5,404.24
E. and D.	86,912.78
	$92,317.02
Less Outstanding Taxes—1937	38.318.23
FREE CASH	$53,998.79

Classified Receipts

TAXES

For Current Year	
Poll	$1,968.00
Personal and Real Estate	205,331.50
Interest	146.77
For Previous Year	
Poll	16.00
Personal and Real Estate	49,559.60
Interest	1,598.74
Motor Vehicle Excise	
1936	1,060.86
1937	10,459.80
Interest	79.35
Demands on Taxes	97.30
Tax Titles	
Interest and Cost	4,461.07

FINES

Library	8.12
Police	635.50

LICENSES

Licenses	5,185.98
Renewals	45.00
Advertisements	44.25

REIMBURSEMENTS

Old Age Assistance, Public Welfare	1,430.01
Roads	126.50
Schools	1,120.44
Dog Fund	1,361.69

REFUNDS

Old Age Assistance, Mother's Aid and Old Age Assistance Grant	73.78
Schools	11.42
Library	13.33
Town Hall	3.08
Public Welfare	17.00
Fire Department	2.00
Moth Department	18.55
Register of Voters	10.00
Rent of Town Hall	66.50
Dental Clinic	80.75
Nurses Fees	14.00
Rent of Schools	51.00

From State		
Aiding Mothers and Temporary Aid	2,092.62	
Military Aid	12.50	
State Aid	120.00	
State Income Tax	13,165.97	
Vocational Education	2,703.34	
State Valuation	6,343.85	
Old Age Assistance	8,489.46	
Tuition (Children)	671.64	
Reimburse, Loss of Taxes	1,029.74	
Division of Standards	110.00	
Public Welfare	729.66	

Corp. Tax Gas and Electric Lights, Int.	1,736.00	
Corp. Tax Ch. 362-1936	1,015.21	
Corp. Tax Ch. 108-1937	5,236.23	
Corp. Business Tax	125.07	
Vocational Tuition	1,257.23	
		44,835.52
Smith-Hughes Fund		163.76
United States Grants		18,814.13
Chapter 90—Road—Traffic Circle		2,507.76
Chapter 90—Road—Forestdale Road		1,030.66
Miscellaneous		
Sealing Weights and Measures	118.86	
Gun Permits	11.50	
Pictures (Police)	5.00	
Interest Perpetual Care Fund	106.69	
Interest Sagamore Cemetery	170.42	
Interest Emily Bourne Fund	167.50	
Tailings	9.10	
Certifying Municipal Liens	10.00	
Use of Ambulance	66.50	
Use of Roller	3.00	
Refund 1936 Tax	9.50	
Cost of Taking Tax Titles	135.42	
Advertising	4.85	
School Department	11.55	
Sale of Town Property	580.00	
Refund on Premiums	9.22	
Miscellaneous	3.19	
		1,427.30
Town Hall Addition		25,000.00
		$378,875.02

Respectfully submitted,

WALTER S. HOWARD,
Chairman

JOHN G. LEWIS,

JAMES H. ADAMS,

Selectmen of Bourne.

Classified Expenditures

GENERAL GOVERNMENT

Salaries			
Auditor	$100.00	Appropriation	$100.00
Assessors	1,500.00		1,500.00
Assessor's Clerk	1,500.00		1,500.00
Moderator	50.00		50.00
Selectmen	1,600.00		1,600.00
Town Bookkeeper	1,500.00		1,500.00
Tax Collector	1,600.00		1,600.00
Town Clerk	400.00		400.00
Town Treasurer	1,500.00		1,500.00
	9,750.00		9,750.00
Town Hall Maintenance			
Janitor's Salary	900.00	Appropriation	2,700.00
Telephone and Lights	424.58	Transfer Sp. Town Meeting	784.88
Supplies and Equipment	163.67	Refund	3.08
Fuel	807.24		
Parts, Repairs, Upkeep	841.41		
Repairs to Loud Speaker	40.17		
Extra Janitor Service, and Care of Grounds	291.44		
Other Expenses	5.20		
	3,473.71		
Balance to Revenue	14.25		
	3,487.96		3,487.96
Assessor's Department			
Supplies and Equipment	123.95	Appropriation	650.00
Telephone	4.97		
Repairs	6.30		
Furniture	262.80		
Clerical	72.00		
Expenses to School of Instruction	19.40		
Abstracts	148.62		
Postage	1.10		
	639.14		
Balance to Revenue	10.86		
	650.00		650.00

Assessor's Valuation List			
Forms	28.00	Appropriation	100.00
Balance Dec. 31, 1937	72.00		
	100.00		100.00
Balance Jan. 1, 1938	72.00		
Selectmen's Department			
Supplies and Equipment	719.56	Appropriation	3,000.00
School Instruction, Dues, Legal Advice	86.45		
Rental Land for Dump and Cemetery assessment	6.00		
Clerical	82.73		
Surveys and Bounds	397.79		
Town Reports and Delivery	514.25		
Service, Traffic Beacons	120.00		
Advertising	144.00		
Town Landings and Beaches	501.48		
Reporting Town Meeting & Posting Warrants	185.00		
Bookkeeper's Bond and Burglary Ins.	16.00		
Printing and Stationery	34.00		
Maintenance Dumps	18.56		
Bonding Dog Officer and fees	39.55		
Telephone	13.72		
Street Signs and Repairs	112.85		
	2,991.94		
Balance to Revenue	8.06		
	3,000.00		3,000.00
Tax Collector's Department			
Supplies and Equipment	570.13	Appropriation	1,100.00
School Instruction, Dues	50.59	Reserve Fund	500.00
Insurance and Bonding	380.00		
Tax Titles	495.41		
Parts for Envelope Sealer	4.50		
Box Rent	1.80		
Telephone	2.95		
Advertising	64.75		
Postage	1.22		
	1,571.35		

Balance to Reserve Fund Overlay	28.65		
	1,600.00		1,600.00
Town Clerk's Department			
Supplies and Equipment	147.02	Appropriation	450.00
Transportation	8.50		
Express	.37		
Insurance	5.00		
Blue Prints	.81		
Recording and Filing Plans	22.16		
Vital Statistics	138.25		
Administering Oaths	15.00		
Dues	4.00		
	341.11		
Balance to Revenue	108.89		
	450.00		450.00
Treasurer's Department			
Supplies and Equipment	948.51	Appropriation	1,545.00
Insurance and Bonding	232.81	Premiuum Inst. Ret.	7.50
School Instruction and Dues	31.80		
Clerical	32.25		
Rental Adding Machine	5.00		
Acknowledging Deeds	12.06		
Certification of Note	10.00		
Repairs to Machines	9.50		
Telephone	6.14		
Postage	16.63		
	1,304.70		
Balance to Revenue	247.80		
	1,555.50		1,555.50
Town Hall Addition			
Architect	1,578.86	Appropriation	5,000.00
Equipment	252.50	Town Hall Loan	25,000.00
General Contract	19,596.00		
Engineers Service	60.00		
Plumbing Contract	4,062.31		
Surveyor	5.00		
Electrical Contract	667.46		
Additional Work, Plumbing	91.96		

Purchase Stoker	575.00		
Additional Blue Prints	32.35		
Purchase Vault Doors	535.00		
Additional Painting Work	50.00		
Hardware	190.00		
Additional Work, Gen.	419.26		
	28,116.20		
Balance Dec. 31, 1937	1,883.80		
	30,000.00		30,000.00
Balance Jan. 1, 1938	1,883.80		
Town Hall Committee			
Blue Prints and Survey	63.88	Appropriation	100.00
Advertising Bids	16.50		
	80.38		
Balance Dec. 31, 1937	19.62		
	100.00		100.00
Balance Jan. 1, 1938	19.62		
Town Counsel			
Board of Health	100.00	Appropriation	500.00
Selectmen	285.00		
Old Age Assistance	25.00		
	410.00		
Balance to Revenue	90.00		
	500.00		500.00

FIRE AND PROTECTION

Fire				
Labor (Inc. Salaries)		7,160.83	Appropriation	12,000.00
Chief's Salary	$2,200.00		Reserve Fund	175.00
Deputy Chief	1,300.00			
Fireman	1,300.00			
Fireman	1,500.00			
Houseman	719.68			
Supplies and Equipment		1,113.41		
Lights and Telephone		778.84		
Parts and Repairs		486.97		
Fuel, four Stations		594.26		
Upkeep, Rent, Janitor		292.07		

Box Rent, Advertising, Express	13.25		
Labor, Special Firemen	885.28		
Oil, Gas, Grease, Alcohol, etc.	592.94		
Water Service	19.95		
	12,169.24		
Balance to Reserve Fund Overlay	5.76		
	12,175.00		12,175.00
Forest Fires			
Labor	782.00	Appropriation	600.00
Balance to Reserve Fund Overlay	70.00	Reserve Fund	250.00
		Refund	2.00
	852.00		852.00
Repairs on Pocasset Fire Station			
Labor	248.16	Appropriation	250.00
Balance Dec. 31, 1937	1.84		
	250.00		250.00
Balance Jan. 1, 1938	1.84		
Sagamore Fire Station, South			
Lights	4.00	Appropriation	300.00
Telephone	31.66		
Rent and Upkeep	165.00		
Fuel	15.50		
	216.16		
Balance Dec. 31, 1937	83.84		
	300.00		300.00
Balance Jan. 1, 1938	83.84		
Purchase Fire Hose	999.25	Appropriation	1,000.00
Balance Dec. 31, 1937	.75		
	1,000.00		1,000.00
Balance Jan. 1, 1938	.75		
Purchase Oxygen Therapy	294.50	Appropriation	295.00
Balance Dec. 31, 1937	.50		
	395.00		395.00
Balance Jan. 1, 1938	.50		

Inspector of Wires Salary		500.00	Appropriation	500.00
Moth Department				
Labor		2,803.52	Appropriation	4,041.89
Supplies and Equipment		583.35	Refund	18.55
Parts and Repairs		77.54		
Truck Hire		512.50		
Freight		26.50		
Gas, Oil, Grease, etc.		25.85		
Other Expenses		1.20		
		4,030.46		
Balance to Revenue		29.98		
		4,060.44		4,060.44
Police Department				
Labor (Inc. Salaries)		8,893.28	Appropriation	12,500.00
Chief's Salary	2,500.00		Reserve Fund	970.00
Sergeant's Sal.	1,9000.00			
2 Patrol. Sal.	3,650.00			
Clerk's Salary	1,040.00			
Supplies and Equipment		709.42		
Telephone		272.68		
Parts and Repairs		559.00		
Fuel, New Garage		13.52		
Rental of Car		424.00		
Special Police		1,187.83		
Gas, Oil, Grease, etc.		673.40		
Jail Keeper		100.00		
Matron, Lunches		26.42		
Purchase 2nd Hand Car		268.00		
Insurance		8.58		
Purchase Chev. Coach		177.00		
Painting Cell Room Floors		22.00		
Box Rent, Express, Postage		31.17		
Other Expenses		35.84		
		13,402.14		
Balance to Reserve Fund Overlay		67.86		
		13,470.00		13,470.00

Purchase Furniture and Equipment			
Police Station	499.0	Appropriation	500.00
Balance Dec. 31, 1937	.10		
	500.00		500.00
Balance Jan. 1, 1938	.10		
Sealer of Weights and Measures			
Salary	400.00	Appropriation	400.00
Expenses	100.00	Appropriation	100.00
Shellfish Officer			
Salary	1,500.00	Appropriation	1,500.00
Expenses	500.00	Appropriation	500.00
Special Shellfish Appropriation			
Special Officers	286.14	Appropriation	1,500.00
Supplies and Equipment	67.72		
Telephone	3.20		
Shellfish Signs, Upkeep of Herring Stream	302.31		
Labor on Star Fish	12.00		
Moving Oysters	231.50		
Moving Seed Quahogs	565.17		
Moving Oyster Shells	20.00		
Cleaning Oil on Shore	3.50		
	1,491.54		
Balance to Revenue	8.46		
	1,500.00		1,500.00
Bournedale Herring Stream			
Services of Catcher	75.50	Appropriation	200.00
Posters	5.50		
Wire	6.60		
	87.60		
Transfer to Town Hall Sp. Town Meeting	112.40		
	200.00		200.00
Tree Wardens' Salary	300.00	Appropriation	300.00
Tree Warden Department			
Labor	585.25	Appropriation	800.00
Truck Hire	171.25		
Supplies	39.35		

Repairs on Tools	4.00		
	799.85		
Balance to Revenue	.15		
	800.00		800.00
Elm Tree Beetle, Spraying	450.00	Appropriation	450.00

HIGHWAYS

Highway Surveyor			
Salary	2,400.00	Appropriation	2,400.00
General Roads			
Labor	12,466.83	Appropriation	24,71500
Supplies and Equipment	7,519.86	Refund	12.00
Gas and Oil, etc.	853.81		
Parts and Repairs	1,613.28		
Insurance	543.89		
Lights and Telephone	140.02		
Carting Materials, upkeep office	215.74		
Express	10.71		
Purchase 2nd hand Car	75.00		
Setting Bounds	22.50		
Inspection of Boilers	10.00		
Purchase of Acme Crusher	1,200.00		
	24,671.64		
Balance to Revenue	55.36		
	24,727.00		24,727.00
Sidewalks			
Labor	977.44	Appropriation	2,000.00
Supplies and Equipment	10.50		
Gas and Oil	93.42		
Material	322.20		
Carting Curbing	194.20		
	1,597.76		
Balance to Revenue	402.24		
	2,000.00		2,000.00

Forestdale Road Chap. 90			
Supplies and Equipment	720.86	Balance Jan. 1, 1937	1,670.72
Gas and Oil	57.81	State	618.43
		County	412.23
	778.67		
Balance Dec. 31, 1937	1,922.81		
	2,701.38		2,701.38
Balance Jan. 1, 1938	1,922.71		
Forestdale Road to Route 28			
Supplies and Equipment	759.32	Balance Jan. 1, 1937	2,790.20
Labor	1,771.83		
Gas and Oil	125.68		
Carting Stone Dust	98.25		
Other Expenses	2.80		
	2,757.88		
Balance Dec. 31, 1937	32.32		
	2,790.20		2,790.20
Balance Jan. 1, 1938	32.32		
Purchase of Highway Truck	1,074.32		
Balance Dec. 31, 1937	.68	Appropriation	1,075.00
	1,075.00		1,075.00
Balance Jan. 1, 1938	.68		
Snow Removal	183.00	Appropriation	1,000.00
Balance to Revenue	816.80		
	1,000.00		1,000.00
Vermont Street			
Labor	149.25	Appropriation	250.00
Balance Dec. 31, 1937	100.75		
	250.00		250.00
Balance Jan. 1, 1938	100.75		
Adams Street			
Labor	675.15	Appropriation	900.00
Material, Supplies	72.52		
Gas Oil	151.29		
	898.96		
Balance Dec. 31, 1937	1.04		
	900.00		900.00
Balance Jan. 1, 1938	1.04		

Hope Avenue			
Labor	339.40	Appropriation	600.00
Materials	253.62		
	593.02		
Balance Dec. 31, 1937	6.98		
	600.00		600.00
Balance Jan. 1, 1938	6.98		
Chap. 90 Traffic Circle to Trading Post Corners			
Labor	1,217.70	Balance Jan. 1, 1937	7,600.00
Gas and Oil	19.23	State	1,822.50
Tractor Work	6,598.83	County	685.26
	7,835.76		
Balance Dec. 31, 1937	2,272.00		
	10,107.76		10,107.76
Balance Jan. 1, 1938	2,272.00		
Hill Street			
Labor	377.48	Appropriation	850.00
Material	316.04		
Pipes	13.72		
Supplies	97.05		
Gas	43.05		
	847.34		
Balance Dec. 31, 1937	2.66		
	850.00		850.00
Balance Jan. 1, 1938	2.66		

HEALTH AND SANITATION

Care Town Dumps			
Salary	1,100.00	Appropriation	1,100.00
Board of Health			
Salary	150.00	Appropriation	150.00
Board of Health Department			
Hospital	1,535.40	Appropriation	1,100.00
Doctor	58.00	Reserve Fund	500.00
Agents Service	104.50	Reserve Fund	225.00

Groceries	84.81		
Supplies	4.16		
	1,786.87		
Balance to Reserve Fund Overlay	38.13		
	1,825.00		1,825.00
Dental Clinic			
Services	495.87	Appropriation	500.00
Supplies	3.25		
Repairs on Equipment	1.88		
	500.00		500.00
District Nurse' Salary	1,800.00	Appropriation	1,800.00
District Nurse' Expenses	900.00	Appropriation	900.00
District Nurse' Supplies	50.00	Appropriation	50.00
Substitute Nurse	75.00	Appropriation	75.00
Inspector of Animals Salary	100.00	Appropriation	100.00

CHARITIES AND SOLDIERS BENEFITS

Overseers Public Welfare			
Salaries	600.00	Appropriation	600.00
Aid to Dependent Children			
Cash	5,613.42	Appropriation	5,000.00
Supplies	1.98	Transfer from O. A. A.	1,500.00
	5,615.40	Refund	30.00
Balance to Revenue	914.60		
	6,530.00		6,530.00
Military Aid			
Balance to Revenue	100.00	Appropriation	100.00
	100.00		100.00
Old Age Assistance			
Cash	18,928.03	Appropriation	10,000.00
Board	17.00	E. and D.	12,500.00
Nurse	18.00	Refund	15.00
Burial	265.00		

Outside Aid	63.33		
Legal Advice	25.00		
	19,316.36		
Transferred to A. D. C.	1,500.00		
	20,816.36		
Balance to Revenue	1,698.64		
	22,515.00		22,515.00
Public Welfare			
Cash	3,765.44	Appropriation	16,000.00
Supplies and Equipment	447.53	Reserve Fund	1,000.00
Lights and Fuel	1,516.88	Transfer from WPA	3,500.00
Rent	1,593.38	Refund	17.00
Milk and Groceries	4,758.55		
Board	594.05		
Clothing	199.57		
School of Instruction	11.18		
Outside Aid	1,234.35		
Nurse and Medical Supplies	641.33		
Hospital	3,121.86		
Burial	300.00		
Doctor	1,079.40		
Other Expenses	49.78		
Agent	520.00		
Transportation for agent	141.80		
	19,975.10		
Balance to Revenue	541.90		
	20,517.00		20,517.00
Soldier's Relief			
Cash	1,102.50	Appropriation	2,000.00
Lights and Fuel	337.27	Reserve Fund	300.00
Rent	380.50	Transfer from E. and D.	300.00
Milk and Groceries	215.49		
Clothing	14.00		
Medical	172.90		
Burial	299.02		
Water Service	5.00		
Other Expenses	4.00		
	2,530.68		

Balance to Revenue	69.32		
	2,600.00		2,600.00
State Aid			
Cash	50.00	Appropriation	200.00
Balance to Revenue	150.00		
	200.00		200.00
GRANTS:			
Old Age Assistance—U. S. Grant			
Cash	18,627.25	Balance Jan 1, 1937	2,808.39
Medical	103.09	Federal Grant	16,882.76
Hospital	90.00	Refund	28.78
Outside Aid	35.00		
	18,977.84		
Balance Dec. 31, 1937	742.09		
	19,719.93		19,719.93
Balance Jan. 1, 1938	742.09		
Old Age Assistance—U. S. Grant		Administrative	
Agent	520.00	Balance Jan. 1, 1937	182.42
Supplies	28.84	Federal Grant	562.71
Transportation	39.25		
Postage	5.67		
	593.76		
Balance Dec. 31, 1937	151.37		
	745.13		745.13
Balance Jan. 1, 1938	151.37		
Aid to Dependent Children—U. S.		Grant	
Cash	1,297.09	Balance Jan 1, 1937	400.00
Balance Dec. 31, 1937	71.57	Federal Grant	968.66
	1,368.66		1,368.66
Balance Jan. 1, 1938	71.57		

EDUCATION AND LIBRARY

Library			
Services of librarians	1,902.67	Appropriation	5,000.00
Supplies and Equipment	2,005.60	Transfer Est. Receipts	
Lights and Telephone	227.29	(Dog Funds)	617.09
Parts and Repairs	69.09	Refunds	13.33

Fuel	120.35		
Rent, Upkeep, Janitor	919.78		
Christmas Decorations	100.00		
Transportation	43.72		
Express	.40		
Insurance	200.65		
	5,589.55		
Balance to Revenue	40.87		
	5,630.42		5,630.42

Branch Library at Buzzards Bay

Supplies and Equipment	852.63	Appropriation	1,500.00
Labor on cabinets and shelves	34.50		
Rent	35.00		
	922.13		
Balance Dec. 31, 1937	577.87		
	1,500.00		1,500.00
Balance Jan. 1, 1938	577.87		

Schools

Supt. and Clerk Sal.	4,116.48	Appropriation	79,905.00
Teachers Sal.	42,094.67	Refund	9.22
Janitors Sal.	5,078.84		
Transportation	9,806.05		
Fuel	3,530.23		
Lights and Power	724.34		
Telephone	190.15		
Supplies and Equipment	5,643.73		
Repairs, Upkeep	4,038.63		
Retirement Fund	1,592.28		
Vocational Tuition	158.25		
Athletics and Supplies	259.23		
Insurance	1,901.23		
Diplomas and Envelopes	93.92		
School Census	65.00		
School Doctor	400.00		
Advertising	23.89		
Express and Postage	5.75		
Expenses to Conferences	53.85		

Examinations	36.00		
Other Expenses	15.63		
	79,828.15		
Balance to Revenue	86.07		
	79,914.22		79,914.22

UNCLASSIFIED

Election Department			
Services	136.00	Appropriation	350.00
Supplies	52.00		
Dinners	13.75		
	201.75		
Transfer to Town Hall Sp. Town Meeting	127.25		
	329.00		
Balance to Revenue	21.00		
	350.00		350.00
Finance Committee			
Finance Reports	77.17	Appropriation	150.00
Secretary	25.00		
Transportation	14.20		
Telephone	3.10		
Delivering Reports	5.00		
Postage	2.26		
	126.73		
Balance to Revenue	23.27		
	150.00		150.00
Insurance			
Fire Department Bldgs.	124.43	Appropriation	2,000.00
Employers	1,463.00	Refund	3.92
Town Hall Inc. Fire Boilers	50.78	Transfer from E. & D.	200.00
Town Hall Addition	501.58		
	2,139.79		
Balance to Revenue	64.13		
	2,203.92		2,203.92

Interest			
1936 M. V. E.	.63	Appropriation	2,000.00
1936 Real Estate Tax	8.65		
1937 M. V. E.	3.08		
Bourne High School	1,100.00		
Bourne Grammar School	500.00		
Town Hall	218.75		
	1,831.11		
Transfer to Town Hall	145.23		
	1,976.34		
Balance to Revenue	23.66		
	2,000.00		2,000.00
Memorial Day			
Markers	23.18	Appropriation	350.00
Speakers, Singers	33.00		
Wreaths	67.00		
Orchestra	30.00		
Programs, Postage, Stationery, Telephone	9.00		
	162.18		
Armistice Day			
Decorations	11.00		
Refreshments	3.15		
Checkers	4.00		
Novelties, Favors	17.75		
Orchestra	75.00		
Janitor	5.00		
Advertising, Printing	15.63		
	131.53		
Balance to Revenue	56.29		
	350.00		350.00
Old Bourne Cemetery			
Labor	98.50	Appropriation	100.00
Balance to Revenue	1.50		
	100.00		100.00
Parks and Greens			
Labor	361.50	Appropriation	400.00
Supplies — Grass seed, flower seed, etc.	22.90		

Trucking	8.00		
Signs	6.01		
	398.41		
Balance to Revenue	1.59		
	400.00		400.00
Planning Board			
Prints	108.14	Appropriation	150.00
Transportation	20.05		
Dues	10.00		
Photos	5.77		
Cards, Postage	4.00		
	147.96		
Balance to Revenue	2.04		
	150.00		150.00
Recreation			
Salaries of Players	1,350.00	Appropriation	2,500.00
Board and Room	1,072.22		
Supplies and Equipment	77.78		
	2,500.00		2,500.00
Registrars of Voters			
Services	108.50	Appropriation	150.00
Rent	17.50	Refund	10.00
Advertising	4.50		
Supplies, Postage	20.06		
	150.56		
Balance to Revenue	9.44		
	160.00		160.00
Retirement of Notes			
Bourne Grammar School	5,000.00	Appropriation	10,000.00
Bourne High School	5,000.00		
	10,000.00		10,000.00
Refunds on Taxes			
1936 M. V. E.	35.30		
1936 Real Estate Tax	617.58		

1937 M. V. E.	339.69		
1937 Real Estate Tax	95.39		
	1,087.96		
Land Damage			
Buzzards Bay Road		Transferred from	
Decree No. 1083	12,494.87	E. and D.	12,494.87
Burtonwood Beach Rd.	50.00	Balance Jan. 1, 1937	51.00
Balance Dec. 31, 1937	1.00		
	51.00		51.00
Balance Jan. 1, 1938	1.00		
Gardenier Road			
Balance Jan .1, 1938	1.00	Balance Jan. 1, 1937	1.00
Reimburse County Barnstable Road from Bourne to Falmouth			
Balance Jan. 1, 1938	92.50	Balance Jan. 1, 1937	92.50
Extension Adams Street			
Balance Jan. 1, 1938	4.00	Appropriation	4.00
Hope Street			
Balance Jan 1, 1938	201.00	Appropriation	201.00
Hill Street			
Balance Jan 1, 1938	1.00	Appropriation	1.00
Vermont Street			
Balance Jan. 1, 1938	36.00	Appropriation	36.00
Estimated Receipts			
Reimburse Town of Barnstable for Welfare	21.00		
(Overpayment from Barnstable)			
Cape Cod Hospital	500.00	Appropriation	500.00
Smith-Hughes Fund			
Payments to Schools	163.76	Received from State	163.76
Street Lights			
Cape and Vineyard		Appropriation	7,000.00
Electric Co.	3,740.93		
Plymouth County			
Electric Co.	2,843.54		
	6,584.47		

Transfer to Town Hall	400.00		
	6,984.47		
Balance to Revenue	15.53		
	7,000.00		7,000.00
Street Signs	100.00	Appropriation	100.00
Emily Bourne Fund, Library Services	60.00	Balance Jan. 1, 1937	38.05
Balance Dec. 31, 1937	145.55	Income	167.50
	205.55		205.55
Balance Jan. 1, 1938	145.55		
Sagamore Cemetery Asso.	170.42	Income	170.42
Cemetery Per. Care Fund	106.69	Income	106.69
Dog Funds			
Check to County Barnstable	744.60	Received from Town Treasurer	744.60
State Tax			
State Tax	16,537.50	Ch. 376 Acts 1936, Balance Jan. 1, 1937	14.96
Auditing	203.77	Per Assessor's List	15,525.00
Mosquito Control	3,238.62	Per Assessor's List Mosquito	3,238.61
State Parks	186.56	Auditing	203.77
Veteran's Exemption	51.12	Per Assessor's List State Parks and Reserv.	128.40
	20,217.57	Per Assessor's List Veteran's Exemption	26.22
Raised by Assessor's	14.96		19,136.96
		Balance Dec. 31, 1937	1,095.57
	20,232.53		20,232.53
Balance Jan. 1, 1938 (to be raised by Assessors)	1,095.57		

County Tax	27,903.89	Ch. 376 Acts 1936, Balance Jan. 1, 1937	978.20
	27,903.89	Per Assessor's List	26,849.75
Raised by Assessor's	978.20		27,827.95
		Balance Dec. 31, 1937	1,054.14
	28,882.09		28,882.09
Balance Jan. 1, 1938 (to be raised by Assessors)	1,054.14		
Unemployment			
School Playground	14.00	Balance Jan. 1, 1937	572.75
Landings and Beaches	231.25	Appropriation	2,500.00
Cleaning Pit	180.00		
Sagamore Dump	1,071.75		
B. Bay Bathing Beach	60.35		
Keith Field	74.00		
Labor at Town Hall	197.50		
Total	1,828.65		
Balance Dec. 31, 1937	1,244.10		
	3,072.75		3,072.75
Balance Jan. 1, 1938	1,244.10		
Unpaid Bills			
Old Age Assistance	64.90	Appropriation	1,543.25
Insurance	72.27		
Board of Health	62.15		
Police	27.11		
Soldier's Relief	475.41		
Assessor's Department	34.50		
Legal Advice	125.00		
Public Welfare	664.01		
Schools	17.90		
	1,543.25		1,543.25
W. P. A. Projects			
Administrator's Department		Balance Jan. 1, 1937	2,342.79
Telephone	6.80		
Office Supplies	23.36		
Town Share to U. S. Gov.	135.95		
Sch. Instruct.	4.40		
Coordinator	36.00		
	209.51		

Commodity Department		
Delivery and exp.	480.36	
Supplies	24.73	
	505.09	
Sewing Project		
Expenses	45.87	
Supplies	16.97	
Rental and Repairs to Machines	48.50	
	111.34	
Equipment for Play-Ground	200.00	
Recreation Project Rent	20.00	
Nursery Project Supplies	59.78	
Water Hole Project	32.00	
School Playground Project Truck Hire	1,065.50	
Keith Field Project Truck Hire	57.00	
	2,260.22	
Transferred to Public Welfare	3,500.00	
Balance Dec. 31, 1937	1,582.57	
	7,342.79	7,342.79
Balance Jan. 1, 1938	1,582.57	
Total Payments	386,748.93	

WALTER S. HOWARD,
JOHN G. LEWIS,
JAMES H. ADAMS,
Selectmen of Bourne.

Selectmen's Receipts — 1937

46	Victuallers licenses @ $1.00	$46.00
11	Innholders @ $2.00	22.00
5	All Alcoholic Beverages (seas.)	1,550.00
8	Beer and Wine @ $100.00	800.00
10	Special licenses for Beer @ $1.00	10.00
3	Druggist, All Alcoholic @ $100.00	300.00
2	Package Stores (seas.) @ $150.00	300.00
2	Package Stores @ $200.00	400.00
2	All Alcoholic	700.00
1	Club	100.00
	Sale of Herrings	.98
88	Commercial Shellfish @ $1.00	88.00
25	Non-Res. Shellfish @ $2.50	52.50
3	Eels @ $.50	1.50
102	Commercial Scallops @ $5.00	510.00
8	Gasoline @ $1.00	8.00
1	Combination Garage @ $1.00	1.00
2	Fish Weir @ $10.00	20.00
1	Garage @ $1.00	1.00
1	Theatre @ $15.00	15.00
1	Bowling @ $15.00	15.00
49	Sunday @ $.50	25.50
34	Amusement @ $1.00	34.00
2	Transient Vendor @ $5.00	10.00
2	Dealer's Licenses @ $5.00	10.00
1	Taxi @ $1.00	1.00
1	Auctioneer @ $2.00	2.00
3	Scallop Stalls @ $5.00	15.00
2	Junk @ $15.00	30.00
	Advertisement	90.25
		$5,158.73
	Paid to Treasurer	$5,158.73

WALTER S. HOWARD,
JOHN G. LEWIS,
JAMES H. ADAMS,
Selectmen of Bourne.

TOWN OF BOURNE

BALANCE SHEET — DECEMBER 31, 1937

GENERAL ACCOUNTS

ASSETS

Cash:		
In Banks		$71,384.91
Accounts Receivable:		
Taxes:		
Levy of 1937		38,318.23
Motor Vehicle Excise Taxes:		
Levy of 1937		956.61
Tax Titles		8,657.51
Departmental:		
Health	$131.35	
Highway	135.00	
Public Welfare	3,513.22	
Old Age Assistance	1,311.35	
Soldiers' Relief	21.00	
State and Military Aid	25.00	
School	16.60	
		5,153.52
Underestimates:		
State Tax and Assessments	1,095.57	
County Tax	1,054.14	
		2,149.71

LIABILITIES AND RESERVES

Tailings		$852.46
Income Emily Howland Bourne Library Fund		145.55
Federal Grants:		
Old Age Assistance— Administration	$151.37	
Old Age Assistance— Assistance	742.09	
Aid to Dependent Children	71.57	
		965.03
Appropriation Balances:		
Printing Assessors' Valuations on Real Estate	72.00	
Town Hall Committee	19.62	
Town Hall Addition	1,883.80	
Pocasset Fire Station Repairs	1.84	
Fire Station — South Side of Canal	83.84	
Fire Hose	.75	
Oxygen Therapy, Truck and Tent	.50	
Police — Furniture	.10	
Highway Truck	.68	
Highways:		
Bourne— Falmouth	92.50	

GENERAL ACCOUNTS—(Cont.)

ASSETS

LIABILITIES AND RESERVES

Forestdale Road—			
Chapter 90	1,922.71		
Forestdale Road			
to Route 28	32.32		
Traffic Circle to Trading			
Post Corner	2,272.00		
Adams Street—			
Sagamore	1.04		
Hill Street—			
Pocasset Heights	2.66		
Hope Avenue—			
Patuisett	6.98		
Vermont Street—			
Sagamore	100.75		
		4,430.96	
Land Damages:			
Gardenier Ave.	1.00		
Burtonwood Ave.	1.00		
Adams Street	4.00		
Hill Street	1.00		
Vermont Street	36.00		
Hope St.	201.00		
		244.00	
Library — Buzzards Bay		577.87	
W. P. A. Prospects		1,582.57	
Unemployment		1,244.10	
			10,142.63
Reserve Fund — Overlay Surplus			7,430.16
Overlay Reserved for Abatement of Taxes:			
Levy of 1937			5,404.24

		Revenue Reserved Until Collected:		
		Motor Vehicle Excise	956.61	
		Tax Title	8,657.51	
		Departmental	5,153.52	
				14,767.64
		Surplus Revenue		86,912.78
	$126,620.49			$126,620.49

DEBT ACCOUNTS

Net Funded or Fixed Debt	$70,000.00	School Loans	$45,000.00
		Town Hall Addition Loan	25,000.00
	$70,000.00		$70,000.00

TRUST ACCOUNTS

Trust Funds, Cash and Securities	$19,424.51	Emily Howland Bourne Library Fund	$10,000.00
		Sagamore Cemetery Association Fund	5,869.65
		Old Bourne Cemetery Fund	173.28
		Cemetery Perpetual Care Funds	3,381.58
	$19,424.51		$19,424.51

WALTER S. HOWARD,
JOHN G. LEWIS,
JAMES H. ADAMS,
Selectmen of Bourne.

Selectmen's Recommendations — 1938

Assessors Salary		$2,250.00
Assessors Clerk		1,500.00
Assessors Department		1,000.00
Extra Clerical	200.00	
Furniture and Equipment	100.00	
Books, supplies, tax forms postage and stationery	200.00	
Miscellaneous	100.00	
Abstracts	200.00	
2 Plan Books and expense mounting plans	200.00	
Auditor Salary		100.00
Finance Committee Expenditures		150.00
Moderator		50.00
Planning Board Expenses		150.00
Selectmen's Salary		3,000.00
Selectmen's Department		2,776.00
Bonding Town Officers, Bookkeeping	20.00	
Traffic Beacons, service	150.00	
Town Landing and Beaches	400.00	
Extra Clerical	100.00	
Stenographer for Town Meetings	200.00	
Selectmen's and Bookkeeper's Transportation and School of Inst.	200.00	
Office Supplies and Equipment, Typewriter, Adding machine, file, etc.	400.00	
Street Signs	100.00	
Surveying, setting bounds, mounting maps, etc.	300.00	
Advertisement	150.00	
Servicing Typewriter and Adding machines	50.00	
Lease of land for dumps and Cemetery assessment	6.00	
Printing and Stationery	150.00	
Maintenance of Dumps	50.00	

Bonding and fees for Dog Officer	100.00	
Telephone service	100.00	
Purchase of Eye Glasses Ch. 185 Acts 1937	100.00	
Miscellaneous	200.00	
Town Bookkeeper's Salary		1,500.00
Town Treasurer's Salary		1,700.00
Town Treasurer's Department		1,277.00
Envelopes	500.00	
Checks	145.00	
Printing and Stationery	25.00	
Miscellaneous	50.00	
Supplies and Equipment	75.00	
Association Fees	2.00	
Clerical	100.00	
Bond	185.00	
Tax Titles	150.00	
Insurance	45.00	
Town Clerk, Salary		400.00
Town Clerk's Department		440.00
Vital Statistics	150.00	
Miscellaneous	35.00	
Printing and Stationery	75.00	
Supplies and Equipment	88.00	
Bond	5.00	
Clerical	25.00	
Association Fees	2.00	
Telephone	60.00	
Tax Collector's Salary		2,000.00
Tax Collector's Department		1,681.00
Stationery and Printed Forms	90.00	
Postage and Stamped Envelopes	423.00	
Typewriter	60.00	
Miscellaneous	50.00	
Telephone	48.00	
Bonds	370.00	
School of Instruction	50.00	

Clerical Help	40.00	
Tax Titles	550.00	
Town Counsel		500.00
Town Hall Maintenance		4,000.00
Lights	800.00	
Janitors	1,400.00	
Fuel	800.00	
Upkeep—Painting	100.00	
Water Service	110.00	
Water Fountain	40.00	
Door Repairs	100.00	
Door Mat	10.00	
Miscellaneous	640.00	
Plumbing—Carpenter—Chairs, etc.		

FIRE AND PROTECTION

Fire and Forest Fire Maintenance and Fire Prev.		11,820.00
Salaries:		
Chief	2,200.00	
Deputy Chief	1,500.00	
Captain	1,500.00	
Lieut.	1,400.00	
House Captain	720.00	
Call men and clerical	1,000.00	
Supplies and Equipment: Office and Sleeping quarters, incl. 2 wardrobes 6 chairs, desks and desk chairs,	525.00	
Lights and Power	350.00	
Telephones	350.00	
Parts and Repairs	400.00	
Rent and Upkeep	836.00	
Janitor Service	89.00	
Fuel and Oil (5 stations)	650.00	
Gasoline, oil, grease, alcohol, etc.	595.00	
Insurance	211.00	
Water Service (Mon. Beach and B. Bay)	44.00	
Miscellaneous	50.00	

Labor Forest Fire		500.00
Inspector of Wires Salary		500.00
Inspector of Animals Salary		100.00
Moth Department		4,991.89
Shellfish Officer Salary		1,500.00
Shellfish Officer Expenses		600.00
Shellfish Department		1,500.00
Sealer of Weights and Measures Salary		400.00
Sealer of Weights and Measures Expenses		100.00
Police Department		13,500.00
Chief	2,500.00	
Sergeant	1,900.00	
Two Patrolmen	3,660.00	
Clerk	800.00	
Gas and Oil	740.00	
Parts and Repairs (inc. tires)	400.00	
Telephone	300.00	
Road Painting (inc. Rd. Paint)	300.00	
Special Officers (Inc. food for prisoners and Special investigations	1,650.00	
Keeper of Lockup	100.00	
Matron	50.00	
Electricity and Gas	100.00	
Supplies (inc. reports, stamps express, gun cabinet, soap, disinfectant, paper toilet, lumber and paint, stationery, signs, bulbs, laundry, first aid bandages, camera supplies, batteries, flashlights, express and freight	250.00	
Miscellaneous	50.00	
Transportation and Equipment (Trade in two cruisers)	700.00	
Tree Warden Salary		300.00
Tree Warden Department		800.00
Elm Tree Beetle and Caterpillar		450.00

HEALTH AND SANITATION

Board of Health Salary (2 members $50.00 each, Secretary $75.)	175.00
Board of Health Department	1,655.00

County Sanatorium and outside hospitals	1,500.00	
Sanitary Inspections	120.00	
Office Supplies and Miscellaneous	35.00	
Dental Clinic		1,100.00
Salaries and supplies	650.00	
Outfit Sag. Clinic	450.00	
District Nurse Salary		1,800.00
District Nurse Expenses		900.00
District Nurse Supplies		50.00
Substitute Nurse Salary		75.00
Care Town Dumps		1,100.00

SCHOOLS

School Department and State Aided Vocational Education	81,876.00

LIBRARIES

Maintenance of Main Library and Branches	7,912.00
1937 Dog Fund to be transferred to Library in addition	

HIGHWAYS

Highway Surveyor's Salary	2,400.00
Highway Department	26,750.00

CHARITIES AND SOLDIERS RELIEF

Overseers Public Welfare Salary	600.00
Public Welfare Department	20,000.00
Aid to Dependent Children	6,000.00
Military Aid	100.00
Soldiers Relief Department	2,500.00
State Aid	100.00
Bureau Old Age Assistance	20,000.00

UNCLASSIFIED ACCOUNTS

Insurance Department	3,100.00
Interest Department	1,900.00
Election Officers Department	500.00
Park Department	500.00
Registrar of Voters Department	600.00

Memorial and Armistice Days	350.00
Retirement of Notes	15,000.00
Reserve Fund	5,000.00
Street Lights	7,000.00
Total Recommendations for 1938 not including special articles	$270,578.89

WALTER S. HOWARD,

JOHN G. LEWIS,

JAMES H. ADAMS,

Selectmen of Bourne.

JURORS — 1938

Weston H. Atherton	Salesman	Sagamore
George T. Beech	Retired	Pocasset
Samuel Amen		Pocasset
George T. Beech	Retired	Pocasset
Carl M. Bolles	Merchant	Buzzards Bay
Leon A. Burgess	Chauffeur	Sagamore
A. Webster Butler	Retired	Pocasset
James H. Chase	Carpenter	Mon. Beach
John Carofoli	Contractor	Sagamore
Henry A. Dainty	Musician	Mon. Beach
Stephen A. Days	Insurance	Mon. Beach
Hatsel K. Crosby	Salesman	Sagamore
George Christopulos	Merchant	Buzzards Bay
John D. Chaplin	Clerk	Buzzards Bay
Leo J. Dwyer	Laborer	Sagamore
Ralph E. Ellis	Laborer	Sagamore
John Gallo	Contractor	Sagamore
Harold D. Gibbs	Teacher	Sagamore
John L. Gibbs	Clerk	Sagamore
Lloyd M. Hendrick	Architect	Pocasset
Nathan B. Hartford	Retired	Bournedale
Clifton H. Handy	Contractor	Cataumet
Ralph M. Johnson	Salesman	Buzzards Bay
Belvin H. Landers	Fisherman	Cataumet
Thomas H. Masterson	Merchant	Buzzards Bay
Donald R. Morris	Salesman	Sagamore
Harry L. Moody	Carpenter	Buzzards Bay
Chester H. Phinney	Carpenter	Mon. Beach
Gino Macoratti	Clerk	Sagamore
Edward A. Sanford	Insurance	Buzzards Bay
Newell B. Snow	Surveyor	Buzzards Bay
Walter E. Raleigh	Painter	Buzzards Bay
Arthur L. Ritchie	Retired	Cataumet
Kimball H. Ryder	Fisherman	Pocasset
Howard L. Small	Salesman	Buzzards Bay
John M. Thorne	Real Estate	Buzzards Bay
Waldo W. Trowbridge	Insurance	Bourne

Respectfully submitted,

WALTER S. HOWARD,
JOHN G. LEWIS,
JAMES H. ADAMS,
Selectmen of Bourne.

Report of the Board of Public Welfare

To the Citizens of Bourne:

Our annual report is hereby respectfully submitted for your consideration.

We regret that this report shows an increase over the past year. However, it is impossible to lower costs in Welfare work by simply cutting down appropriations and keeping within a fixed amount. We are dealing with human beings, regardless of race, creed, or social status, who are in need for want of food, heat or medical attention or other necessities of life. These needs must be met or suffering will follow that cannot be measured in dollars and cents.

It is a problem that cannot be met by simply closing one's eye nor turning one's back. It must be faced and adequate temporary aid given to the deserving. In the meantime, hoping that someone will find a way out of the gloom of want in which many hundreds of thousands of Americans are now hopelessly wandering.

An ounce of prevention, now, in the shape of food, fuel or medical attention for an undernourished family of children, in actual need, is worth more than a pound of care in later years. Healthy children, now, will mean strong, capable citizens in the future.

An adequate approved budget of food and necessities is used in our relief work so that fairness is had to both the Town and the recipient and all guess work is thereby eliminated.

Naturally we have many apply for aid who are too lazy to work, are chisellers or seek to falsify their actual need for relief. With the capable assistance of Mrs. Dorothy Ward, our investigator, we have quickly weeded out the undeserving and have given better supervision to the needy.

All orders for food, fuel, clothing, etc. must be worked out by the recipient, if physically able, at the rate of 50 cents per hour. This has been greatly appreciated by many recipients.

The W. P. A. in Bourne for the past year reached the lowest ebb of activity in governmental alphabetical combinations (CWA, ERA, PWA, etc.) Lack of funds on the part of the Federal authorities and the good financial condition of

Bourne with the usual small number on relief in the summer being the main reasons.

Among some of the reasons for the increase in relief demands are the following:

1. Lack of credit in stores.
2. Lowered and drained personal resources.
3. Less fall, spring and winter employment.
4. Closing down of relief projects.
5. Last but most important the lowered morale due to continued governmental interference and inefficiency of work relief.

Ten years ago the amount of Welfare aid was negligible and required a minimum of record keeping. At the present time Welfare expense is the second highest among the annual appropriations, exceeded only by the School budget.

Naturally with the tremendous increase and also with the Federal and State assistance and attendant regulations requiring many complicated reports of various kinds it has been necessary to continually seek better accounting methods. This year we are instituting a visible index system that will accomplish much in the way of efficiency and economy.

We attempted this past year to have a bill brought out of the Legislature that would enable this Town to seek some sort of local employment that could absorb the unemployed during the slack time in the fall, spring and winter. An amendment was attached to the original bill which renders it useless at the present time. Steps will be taken to correct this during the present session.

Your constructive suggestions in our many Welfare problems are respectfully solicited. We again earnestly request that cases of fraud and deception by persons receiving aid from this Town will be called to our attention. Such reports will be treated confidentially and will not involve the person so aiding our Board.

This past year 90 employable cases were aided. Also 40 unemployable persons (at time of aid) were assisted by Temporary Aid.

Aid was given to 112 cases which were citizens or had taken out first papers and 18 alien cases.

We extend our thanks to the many officials of the Town and the State and to our own Citizens for their help and cooperation during this past year.

The following tables and data are presented to enable you to obtain a clearer picture of the Welfare problem confronting your Town.

A total of 144 cases representing 496 persons were aided with Temporary Aid this past year with an expenditure of $19,975.10 distributed as follows:

DISTRIBUTION OF EXPENDITURES AS TO SETTLEMENT

Aided in Bourne, with Bourne settlement, but no reimbursement	97 cases, representing	327 persons	$13,271.00
Aided in Bourne, settlement in other Towns, Bourne to be reimbursed	14 cases, representing	60 persons	602.69
Aided in Bourne, no settlement, Bourne to be reimbursed	19 cases, representing	68 persons	3,669.28
Total aided in Bourne	130 cases, representing	455 persons	17,542.97
Aided in other Towns, Bourne settlement, no reimbursement	14 cases, representing	41 persons	1,234.35
Total aided in Bourne and other Towns	144 cases, representing	496 persons	18,777.32
	Administrative		1,197.78
	Total		19,975.10

AMOUNT OF AID PER CAPITA TOWN POPULATION

1937	1936	1935	1934	1933	1932
$5.98	$5.20	$4.10	$2.20	$3.18	$2.29

AMOUNT OF AID PER $1000 OF VALUATION

1937	1936	1935	1934	1933	1932
$2.14	$1.88	$1.44	$ .77	$1.11	$ .79

ITEMIZED EXPENDITURES FOR TEMPORARY AID

Cash	$3,765.44	Appropriation	$1,600.00
Groceries and Milk	4,758.55	Reserve Fund	1,000.00
Fuel and Light	1,516.88	Special Town Meeting	3,500.00
Rent	1,593.38		
Board	594.05		
Clothing	199.57		
Supplies and Equip.	447.53		

Nurse and Medicine	641.33	
Doctor	1,079.40	
Hospital	3,121.86	
Burial	300.00	
Other Expense	49.78	
Agent's Salary	520.00	
Transportation	141.80	
Welfare Conferences	11.81	
Outside Aid	1,234.35	
	$19,975.10	
Balance	524.90	
	$20,500.00	$20,500.00

DISTRIBUTION OF CASES AS TO THE AMOUNT OF AID RECEIVED

51	cases	received	aid	between	$1—$49
26	cases	received	aid	between	50— 99
28	cases	received	aid	between	100—199
10	cases	received	aid	between	200—299
3	cases	received	aid	between	300—399
4	cases	received	aid	between	400—499
4	cases	received	aid	between	500—599
1	cases	received	aid	between	600—699
2	cases	received	aid	between	700—799
0	cases	received	aid	between	800—899
1	cases	received	aid	between	900—999

DISTRIBUTION OF CASE LOAD AS TO NUMBER OF PERSONS IN FAMILY

31	cases	with	1 in family	representing	31	persons
26	cases	with	2 in family	representing	52	persons
22	cases	with	3 in family	representing	66	persons
22	cases	with	4 in family	representing	88	persons
10	cases	with	5 in family	representing	50	persons
9	cases	with	6 in family	representing	72	persons
5	cases	with	7 in family	representing	35	persons
1	case	with	8 in family	representing	8	persons
1	case	with	9 in family	representing	9	persons
1	case	with	10 in family	representing	10	persons
1	case	with	11 in family	representing	11	persons
1	case	with	13 in family	representing	13	persons
130	Cases			representing	455	Persons

DISTRIBUTION OF CASE LOAD AS TO NUMBER OF MONTHS AID RECEIVED

21 cases aided during 1 month or less
16 cases aided during 2 months
25 cases aided during 3 months
23 cases aided during 4 months
9 cases aided during 5 months
6 cases aided during 6 months
3 cases aided during 7 months
3 cases aided during 8 months
4 cases aided during 9 months
4 cases aided during 10 months
5 cases aided during 11 months
11 cases aided during 12 months

MONTHLY EXPENDITURES FOR THE PAST SIX YEARS

	1937	1936	1935	1934	1933	1932
Jan.	$928.02	$994.67	$1,215.38	$362.01	$830.52	$268.50
Feb.	2,188.53	2,063.94	2,741.59	701.54	940.14	441.41
Mar.	2,752.76	2,590.86	1,607.01	789.33	1,937.21	555.27
Apr.	2,315.32	2,045.88	1,367.04	528.92	1,263.83	749.14
May	1,837.46	1,326.13	1,078.03	490.60	1,443.75	832.42
June	1,670.21	928.08	844.53	390.24	918.47	514.41
July	1,302.48	915.10	1,008.78	328.48	525.95	691.50
Aug.	1,208.28	678.55	583.14	540.44	1,471.00	456.41
Sept.	1,509.32	469.16	441.61	288.72	257.84	267.48
Oct.	613.53	1,486.20	857.17	1,198.09	301.51	1,132.72
Nov.	851.48	219.00	331.40	495.53	357.14	778.92
Dec.	2,797.71	3,625.39	1,590.95	1,214.58	350.42	936.12
Total	$19,975.10	$17,342.96	$13,666.63	$7,326.48	$10,597.78	$7,624.30

Respectfully submitted,

JOHN G. LEWIS,
Chairman
WALTER S. HOWARD,
JAMES H. ADAMS,

REPORT OF AID TO DEPENDENT CHILDREN
(Mother's Aid)

To the Citizens of Bourne:

Our annual report is hereby submitted for your consideration.

Mother's Aid, effective since 1913 and considered by Public Welfare workers generally as a most effectual and satis-

factory type of relief for mothers with dependent children took a new name as the year 1937 opened, namely, "Aid to Dependent Children."

With the acceptance of the Massachusetts plan for Aid to Dependent Children by the Social Security Board, the Federal Government has participated in the program and will make financial grants to the State, which in turn will be allocated to the several cities and towns. The Federal Government allows an amount equal to one-half of the total sum expended up to $18.00 monthly for one dependent child, and one-third of $12.00 for each of the other dependent children in the same home. The Commonwealth reimburses for one-third of the full amount in each case, and the town where the family resides assumes the balance of the expense. Legal settlements are no longer recognized in furnishing this aid.

The Mass. law as amended provides that not only mother or father, but other relatives may receive aid for a dependent child who has been deprived of parental support or care by reason of oath, continued absence from home, or physical or mental incapacity of a parent, if he is living in a place of residence maintained by one or more relatives as his or their own home.

At the close of the year 1937 there were 13 cases representing 25 children. During the year 13 cases representing 29 children were newly opened and 6 cases representing 14 children were closed. The average payment to Aid to Dependent Children for the month of December was $62.97.

Expenditures for Aid to Dependent Children were as follows: (It will be noted that aid is given in cash only according to Federal regulations).

Cash	$6,910.51	Town Approp.	$5,000.00
Office Supplies	1.98	Federal Grant	1,368.66
		Refunds	30.00
Total Payments	$6,912.49	Transf. from O. A. A.	
Balance	986.17	at Spec. T. M.	1,500.00
	$7,898.66		$7,898.66

Respectfully submitted,

JOHN G. LEWIS,
Chairman

WALTER S. HOWARD,

JAMES H. ADAMS,

Report of the Bureau of Old Age Assistance

As was expected with the enactment of Chapter 436, Acts of 1936, effective on Sept. 1, 1936 which brought the eligibility age down from 70 years to 65 years a very large increase has taken place in the number of those receiving O. A. A.

Section 1 of Chapter 436 says in part as follows: "Adequate assistance to deserving citizens in need of relief and support sixty-five years of age or over who shall have resided in the Commonwealth not less than five years during the nine years immediately preceding the date of application for such assistance and who shall have resided in the Commonwealth continuously for one year immediately preceding said date of application, shall be granted under the supervision of the Department of Public Welfare, in this chapter called the Department. Such assistance shall be paid by check or in cash, which shall be delivered to the applicant at his residence if he so requests, and shall, except as hereinafter provided, be at a rate of not less than thirty dollars monthly for each recipient, or, in case of a husband and wife living together, both of whom are eligible for such assistance, not less than fifty dollars monthly for both, or, in cases of sisters or brothers or sisters and brothers living together, all of whom are so eligible, not less than forty-five dollars monthly for two, and not less than fifteen dollars monthly for each additional brother or sister so eligible. **In computing the above minima the local Board of Public Welfare, or the Appeal Board hereinafter provided for, as the case may be, shall deduct therefrom the amount of income the person assisted or to be assisted may be receiving from any source whatsoever, and may deduct there from such reasonable amount as may be deemed to represent the financial value of board, lodging or other assistance which is being furnished to such person from any source whatever, or should be furnished to him by his children."**

We call to your attention that part of the above that is printed in bold letters.

New Cases Opened During the Year	24
Cases Aided During the Year	123
Cases Closed During the Year	24
Active Cases December 31, 1937	99
Average Monthly Rate on December 31, 1937	$32.99

ITEMIZED EXPENDITURES FOR OLD AGE ASSISTANCE

Board		$17.00	Appropriation	$22,500.00
Cash		37,555.28	Refund	15.00
Hospital		90.00	Federal Grant	19,719.93
Medicine		1,211.09	Federal Grant for Administration only	745.13
Burial		387.50		
Legal Advice		25.00		
Outside Aid		98.33		
Administrative				
Salary	$536.00			
Transportation	23.25			
Postage	5.67			
Supplies	28.84	593.76		
Total Payments*		$38,887.96		
Transferred to Aid to Depend. Children by Spec. T. M.		1,500.00		
		$40,387.96		
Balance**		2,592.10		
		$42,980.06		$42,980.06

*Total Payment—		**Balance	
From Town Approp.	$19,316.36	To Town Revenue	$1,698.64
From U. S. Grant	18,977.84	Carried Forward to U. S. Grant	742.09
From U. S. Grant for admin. only	593.76	Carried Forward to U. S. Grant Admin.	151.37

MONTHLY EXPENDITURES FOR OLD AGE ASSISTANCE

	Town Appropriation	U. S. Grant	Total
Jan.	$1,509.25	$1,496.75	$3,006.00
Feb.	2,972.50	none	2,972.50
March	1,761.30	1,708.32	3,469.62
April	1,595.40	1,578.62	3,174.02
May	73.71	2,995.51	3,069.22
June	1,604.83	1,505.30	3,110.13
July	1,723.11	1,638.63	3,361.74
August	3,267.56	none	3,267.56
September	1,626.74	1,708.74	3,335.48
October	5.00	3,219.57	3,224.57

November	3,036.96	none	3,036.96
December	140.00	3,126.40	3,266.40
	$19,316.36	$18,977.84	$38,294.20

THE COMPARATIVE NUMBER OF CASES ASSISTED AND THE EXPENDITURES INCURRED DURING THE PAST FIVE YEARS

	Number aided during year	Amount expended	Active cases as of Dec.31st	Total for month of Dec.	Average per case for Dec.
1932	39	$9,942.29	27	$812.14	$30.08
1933	38	10,223.80	31	753.63	24.40
1934	40	9,959.22	37	1,111.81	30.05
1935	52	13,014.88	49	1,351.43	27.09
1936	111	24,185.63	103	3,304.35	32.06
1937	123	38,887.96	99	3,266.40	32.99

Respectfully submitted,

JOHN G. LEWIS,
Chairman

WALTER S. HOWARD,

DOROTHY A. WHEELOCK,

TOTAL EXPENDITURES FOR ALL RELIEF
(Temporary Aid, Aid to Depend. Child and O. A. A.)

	Aid to Dependent Children	Temporary Aid	Old Age Assistance	Total
1930	$1,222.50	$5,262.65		$6,485.15
1931	1,239.75	7,242.18	$3,243.10	11,725.03
1932	1,298.88	7,624.30	9,942.29	18,865.47
1933	2,222.05	10,597.78	10,223.80	22,043.63
1934	2,231.91	7,326.48	9,959.22	19,517.61
1935	2,410.17	13,666.63	13,014.88	29,091.68
1936	3,212.25	17,342.96	24,185.63	44,740.84
1937	6,912.49	19,975.10	38,887.96	65,775.55

JOHN G. LEWIS,
Chairman

WALTER S. HOWARD,

JAMES H. ADAMS,

Assessors Report for 1937

Real Estate Valuation	$8,234,755.00
Personal Estate Valuation	1,117,520.00
Total Assessed Valuation	$9,352,275.00

APPROPRIATIONS

Total expenses authorized at Annual and Special Town Meetings	$301,968.13
Cape Cod Mosquito Control Project	3,238.61
Cape Cod Mosquito Control Project 1936 underestimate assessed	.11
State Tax	15,525.00
Auditing Municipal Accounts	203.77
State Parks and Reservations	128.40
Veterans Exemption	26.22
Veterans Exemption 1936 underestimate assessed	9.54
County Tax	26,849.75
Overlay (of current year)	6,668.64
Total	$354,618.17

ESTIMATED RECEIPTS

Income Tax	$19,109.58
Corporation Taxes	6,945.08
Motor Vehicle Excise	11,500.00
Licenses	5,700.00
Fines	1,100.00
General Government	700.00
Charities	3,500.00
Old Age Assistance	6,000.00
Schools	1,500.00
Libraries	200.00
Interest on Taxes and Assessments	1,900.00
Reimbursement — State owned lands	996.85
Total Estimated Receipts	$59,151.51

State Tax raised in 1936 in excess of amount paid— State Parks and Reservations	$24.61
County Tax raised in 1936 in excess of amount paid	978.20
	$1,002.81
Available funds voted by town meeting to be used December 3, 1936	$14,536.12
March 3, 1937	29,994.87
	44,530.99
Total Deductions	104,685.31
Net amount raised by taxation on polls and property	249,932.86
Number of Polls—1048 @ $2.00 each	2,096.00
Total valuation $9,352,275.00 — Tax rate $26.50 Property Tax	247,835.29
Gain or loss on account of fractional divisions of tax rate	1.57
Total amount of all taxes listed for 1937	$249,932.86

TABLE OF AGGREGATES

Number of persons, partnerships and corporations assessed on Real Estate	2,203
Number of persons, partnerships and corporations assessed on Personal Estate	935
Number of male polls assessed	1,048
Value of assessed stock in trade	$61,750.00
Value of assessed live stock	6,265.00
Value of assessed machinery	240,700.00
Value of all other assessed tangible personal property	808,805.00
Total value of assessed tangible personal estate	$1,117,520.00
Assessed value of buildings, excluding land	$5,184,375.00
Assessed value of land, excluding buildings	3,050,380.00
Total value of assessed real estate	$8,234,755.00
Total valuation of assessed estate	$9,352,275.00

Tax for State, County and Town purposes, including overlayings	
On Personal Estate	$29,614.62
On Real Estate	218.222.24
On Polls	2,096.00
Total Tax	$249,932.86

Rate of total tax per $1,000.00	$26.50
Number of horses assessed	14
Number of cows assessed	30
Number of neat cattle, other than cows, assessed	4
Number of dwelling houses assessed	1,842
Number of acres of land assessed	18,000
Number of fowl assessed	2,680
Value of fowl assessed	$1,340.00
Valuation of real estate assessed in December	1,950.00
Additional Poll Warrant, Sept. 22, 1937	
11 @ $2.00	22.00

BENJAMIN F. BOURNE, Chairman

ROBERT S. HANDY

WALTER S. HOWARD

Board of Assessors.

List of Appropriations Voted at Annual Town Meeting February 1, 1937

Assessors Salaries	$1,500.00
Assessors Clerk	1,500.00
Assessors Dept.	650.00
Auditors Salary	100.00
Finance Committee Expenses	150.00
Moderators Salary	50.00
Planning Board Expenses	150.00
Selectmens Salaries	1,600.00
Selectmens Department	3,000.00
Town Bookkeepers Salary	1,500.00
Treasurers Salary	1,500.00
Treasurers Dept.	1,545.00
Town Clerk Salary	400.00
Town Clerk Expenses	450.00
Tax Collectors Salary	1,600.00
Tax Collectors Expenses	1,000.00
Town Counsel	500.00
Town Hall	2,700.00
Fire and Forest Fire Maintenance	12,000.00
Labor Forest Fire	600.00
Inspector of Wires Salary	500.00
Inspector of Animals Salary	100.00
Moth Dept.	4,041.89
Shellfish Officers Salary	1,500.00
Shellfish Officers Expenses	500.00
Shellfish Dept.	1,500.00
Sealer Weights and Measures—Salary	400.00
Sealer Weights and Measures—Expenses	100.00
Police Dept.	12,500.00
Tree Wardens Salary	300.00
Tree Wardens Dept.	800.00
Elm Tree Beetle and Caterpillar	450.00
Board of Health—Salary	150.00
Board of Health Dept.	1,100.00
District Nurse—Salary	1,800.00
District Nurse—Expenses	900.00
District Nurse—Supplies	50.00
Substitute Nurse	75.00
Care of Dumps	1,100.00

Dental Clinic	500.00
Schools and Vocational	79,905.00
Highway Surveyors Salary	2,400.00
Highway Dept.	24,715.00
Overseers Public Welfare—Salaries	600.00
Welfare Dept.	16,000.00
Mothers Aid	5,000.00
Soldiers Relief	2,000.00
State Aid	200.00
Old Age Assistance	10,000.00
Insurance	2,000.00
Interest	2,000.00
Election Officers	350.00
Parks	400.00
Register of Voters	150.00
Memorial and Armistice Days	350.00
Street Lights	7,000.00
Retirement of Notes	10,000.00
Military Aid	100.00
Old Bourne Cemetery	100.00
Unpaid Bills	1,543.25
Bournedale Alewife Fishery	200.00
Cape Cod Hospital	500.00
W P A Projects	5,000.00
Unemployment Fund	2,500.00
Repairs Pocasset Fire Station	250.00
Fire and Forest Fire Hose	1,000.00
Oxygen Therapy with tank truck and tent	295.00
Fire Station, Sagamore, South side canal	300.00
Snow removal	1,000.00
Truck, Highway Dept.	1,075.00
Sidewalks	2,000.00
Public Libraries	5,000.00
Recreation	2,500.00
1937 Town Report — Assessors Lists	100.00
Branch Library, Buzzards Bay	1,500.00
Town Hall Addition	5,000.00

Furniture — Police Station	500.00
Hill St. Pocasset Heights	851.00
Hope Ave. Patuissett	801.00
Vermont Street — Sagamore	286.00
Adams Street — Sagamore	904.00
Street Signs	100.00
Total Appropriations — Annual Meeting	$257,437.14
Public Welfare Account	3,389.92
Old Age Assistance	4,446.20
Mothers Aid	550.00
Printing and Stationery	100.00
Regular School Department	2,400.00
Forestdale Road	3,000.00
Dept. Car — Fire Department	650.00
Total Appropriations — Special Meeting Nov. 30, 1936	$14,536.12
Reserve Fund	5,000.00
Old Age Assistance	12,500.00
Buzzards Bay Road (Decree 1083)	12,494.87
Total Appropriations — Special Meeting Feb. 1, 1937	$29,994.87
Total Appropriations — Regular and Special Meetings	$301,968.13

BENJAMIN F. BOURNE,
Chairman

ROBERT S. HANDY,

WALTER S. HOWARD,

Board of Assessors.

TREASURER'S REPORT

RECEIPTS

TAXES

1935 Psl. and R. E.	$1,353.69	
1935 Psl. and R. E. Interest	91.10	
1936 Psl. and R. E.	48,205.91	
1936 Psl. and R. E. Interest	1,507.48	
1937 Psl. and R. E.	205,331.50	
1937 Psl. and R. E. Interest	146.77	
1936 Excise	1,056.56	
1936 Excise Interest	15.50	
1937 Excise	10,459.80	
1937 Excise Interest	68.15	
1936 Poll	16.00	
1936 Poll Interest	.16	
1936 Demand	2.45	
1937 Poll	1,968.00	
1937 Demand	94.85	
		$270,317.92

LIBRARY

Emily Bourne Fund	167.50	
Fines (Pocasset)	8.12	
		175.62

POLICE

Accident Report	2.00	
Gun Permit	10.00	
Ambulance	66.00	
Picture	5.00	
		83.00

LICENSES

Milk	32.00
Oleo	3.50
Alcohol	18.00
Garage	1.00
Gasoline	8.00
Shellfish	88.00

Non-resident Shellfish	52.50	
Eel	1.50	
Victualler	46.00	
Amusement	34.00	
Taxicab	1.00	
Inn Holder	22.00	
Sunday	25.50	
Commercial Scallop	510.00	
Fish Weir	20.00	
Garbage	16.00	
Transient Vender	10.00	
Cesspool	2.00	
Dealers' Licenses	10.00	
Combination Garage	1.00	
Advertisement	90.25	
Junk	30.00	
Theatre	15.00	
Bowling	15.00	
Auctioneer	2.00	
Scallop Stalls	15.00	
Special Beer	10.00	
Package Store (seasonal)	700.00	
Package Store (all year)	700.00	
Liquor (seasonal)	1,550.00	
Beer and Wine	800.00	
Druggist	300.00	
Club	100.00	
		5,229.25

RENEWALS

Gasoline	30.00	
Garage	12.50	
Fuel Oil	2.50	
		45.00

COUNTY OF BARNSTABLE

Dog Funds	617.09	
Snake Pond Rd. Chapt. 90	412.23	
Trading Post Rd.	685.26	
		1,714.58

CEMETERY

Perpetual Care (Interest)	106.69	
Sagamore Cemetery Assoc. (Interest)	170.42	
		277.11

FINES

First District Court	585.00	
Jail	50.50	
		635.50

SCHOOLS

Rent	51.00	
Miscellaneous	2.55	
Town of Plymouth	1,101.84	
Tuition (Forbush)	18.60	
Manual Training	10.85	
		1,184.84

ROADS

Use of Roller, etc.	117.50	
		117.50

COMMONWEALTH OF MASSACHUSETTS

Income Tax	23,228.37	
Corporation Tax	7,097.30	
Aid to Dependent Children U. S. G.	1.368.66	
Old Age Assistance U. S G.	16,882.76	
O. A. A. U. S. G. Adm.	562.71	
O. A. A.	8,489.46	
Division of Standards	110.00	
Tuition of Children	671.64	
Aid to Industrial School	1,257.23	
Aid to Indigent Persons	72.21	
Temporary Aid	1.326.22	
Smith Hughes Fund	163.76	
Reimbursement Loss on Taxes	1,029.74	
Support of paupers	657.45	
Snake Pond Rd.	618.43	
Trading Post Rd.	1,822.50	
State Aid	120.00	
Military Aid	12.50	
Mothers' Aid	766.40	
		66.257.34

REIMBURSEMENTS

Public Welfare	1,053.61	
O. A. A.	376.40	
Forest Fire	2.00	
		1,432.01

REFUNDS

Roads	12.00	
Treas. Dept.	7.50	
Town Hall	3.08	
O. A. A. U. S. G.	28.78	
O. A. A.	15.00	
Moth	18.55	
Mothers' Aid	30.00	
Library	13.33	
Registrar of Voters	10.00	
School	9.22	
Insurance	3.92	
Public Welfare	17.00	
		168.38

UNCLASSIFIED

Redemption Tax Titles	4,088.93	
Certificates Municipal Liens	11.00	
Town Hall Addition Notes	25,000.00	
Tax Title Advertising	200.17	
Town Clerk — Dog Funds	744.60	
Rent of Hall	66.50	
Refund Land Court	9.50	
Sale of Herrings	.98	
Nursing fees	14.00	
Sale of Town Property	580.00	
Assignment Tax Titles	307.39	
Tailings	9.10	
Dental Clinic	80.75	
Sealing Weights and Measures	118.86	
Miscellaneous	5.19	
		31,236.97
		378,875.02
Cash on Hand January 1, 1937		79,258.82
		$458,133.84

EXPENDITURES

GENERAL GOVERNMENT

Selectmen	$1,600.00	
Overseers Public Welfare	600.00	
Tax Collector	1,600.00	
Town Clerk	400.00	
Treasurer	1,500.00	
Bookkeeper	1,500.00	
Assessors' Clerk	1,500.00	
Highway Surveyor	2,400.00	
Moderator	50.00	
Assessors	1,500.00	
Auditor	100.00	
Election Officers	201.75	
Register of Voters	150.56	
Finance Committee Expense	126.73	
		13,229.04

DISTRICT NURSE

Salary	1,800.00	
Expenses	900.00	
Substitute Nurse	75.00	
Supplies	50.00	
		2,825.00

LIBRARY

Salaries and Expenses	5,589.55	
Emily Bourne Fund	60.00	
Buzzards Bay Library	922.13	
		6,571.68

SCHOOLS

Salaries and Expenses	79,828.15	
Smith Hughes Fund	163.76	
Grammar School Loan	5,000.00	
High School Loan	5,000.00	
Interest High School Loan	1,000.00	
Interest Grammar School Loan	600.00	
		91,591.91

AIDS AND BENEFITS

Soldiers' Relief	2,530.68	
Aid to Dependent Children	5,615.40	
Old Age Assistance	19,316.36	
State Aid	50.00	
Public Welfare	19,975.10	
Old Age Assistance U. S. Grant	18,977.84	
Old Age Assistance Administration	593.76	
Aid to Dependent Children U. S. Grant	1,297.09	
		68,356.23

POLICE

Salaries and Expenses	13,402.14	
Furniture	499.90	
		13,902.04

ANIMAL INSPECTOR

Salary	100.00	
		100.00

SHELLFISH OFFICER

Salary	1,500.00	
Expenses	500.00	
Department	1,491.54	
		3,491.54

SEALER OF WEIGHTS AND MEASURES

Salary	400.00	
Expenses	100.00	
		500.00

TREE WARDEN

Salary	300.00	
Department Expenses	799.85	
		1,099.85

ELM TREE AND CATERPILLAR

Expenses	450.00	
		450.00

MOTH

Expenses	4,030.46	
		4,030.46

INSPECTOR OF WIRES

Salary	500.00	
		500.00

CARETAKER OF DUMPS

Salary	1,100.00	
		1,100.00

BOARD OF HEALTH

Salaries	150.00	
Expenses	1,786.87	
Dental Clinic	500.00	
		2,436.87

FIRE DEPARTMENT

Salaries and Expenses	12,169.24	
Forest Fires	782.00	
Oxygen Tent	294.50	
Hose	999.25	
Repairs Pocasset Fire Station	248.16	
Special Fire Station—Sagamore	216.16	
		14,709.31

STREET LIGHTS

Expenses	6,584.47	
		6,584.47

CEMETERY

Old Bourne Cemetery	98.50	
Perpetual Care (Interest)	106.69	
Sagamore Cemetery Asso.	170.42	
		375.61

COUNTY OF BARNSTABLE

Land Damage — Buzzards Bay Rd.	12,494.87	
Dog Fund	744.60	
County Tax	27,903.89	
		41,143.36

ROADS

Expenses	24,671.64	
Land Damage — Burtonwood	50.00	
Truck	1,074.32	
Snow	183.20	

Forestdale Road	3,536.55	
Adams St.	898.96	
Hope Ave.	593.02	
Hill St.	874.34	
Street Signs	100.00	
Sidewalks	1,597.76	
Chapt. 90, Trading Post Rd.	7,835.76	
Vermont St.	149.25	
		41,537.80

COMMONWEALTH OF MASSACHUSETTS

State Tax	16,537.50	
Auditing Accounts	203.77	
Mosquito Control	3,238.62	
Veteran's Exemption	51.12	
State Parks and Reservation	186.56	
		20,217.57

REFUNDS ON TAXES

1936 Psl. and R. E.	617.58	
1936 Psl. and R. E. Interest	8.65	
1937 Psl. and R. E.	95.39	
1936 M. V. Excise	35.30	
1936 M. V. Excise Interest	.63	
1937 M. V. Excise	339.69	
1937 M. V. Excise Interest	3.08	
		1,100.32

UNCLASSIFIED

Insurance	2,139.79
Treasurer's Department	1,304.70
Town Clerk's Department	341.11
Tax Collector's Department	1,571.35
Selectmen's Department	2,991.94
Assessors' Department	639.14
Town Hall	3,473.71
W. P. A.	2,260.22
Interest	218.75
Unpaid Bills	1,543.25
Unemployment	1,828.65
Assessors' List	28.00
Planning Board	147.96
Town Hall Addition	28,116.20

Town Hall Committee	80.38	
Parks	398.41	
Bournedale Herring Stream	87.60	
Town Counsel	410.00	
Memorial Day	293.71	
Recreation	2,500.00	
Cape Cod Hospital	500.00	
Estimated Receipt	21.00	
		50,895.87
		386,748.93
Cash on Hand December 31, 1937		71,384.91
		$458,133.84

BANK BALANCE

Buzzards Bay National Bank	$44,025.87	
Wareham National Bank	40,000.00	
		84,025.87

CASH BOOK BALANCE

Cash Balance	71,384.91	
Outstanding checks	12,941.96	
	84,326.87	
Less Cash on hand	301.00	
		84,025.87

FREE CASH

1937 Overlay	5,404.24
Excess and Deficiency	86,912.78
	92,317.02
Less outstanding Taxes 1937	38,318.23
Free Cash	$53,998.79

OUTSTANDING DEPT.

Grammar School Building Notes

July 1, 1938	$5,000.00	
July 1, 1939	5,000.00	
		$10,000.00

High School Building Notes

August 15, 1938	$5,000.00		
August 15, 1939	5,000.00		
August 15, 1940	5,000.00		
August 15, 1941	5,000.00		
August 15, 1942	5,000.00		
August 15, 1943	5,000.00		
August 15, 1944	5,000.00		
		$35,000.00	

Town Hall Addition Notes

August 15, 1938	$5,000.00		
August 15, 1939	5,000.00		
August 15, 1940	5,000.00		
August 15, 1941	5,000.00		
August 15, 1942	5,000.00		
		$25,000.00	
			$70,000.00

INVESTED FUNDS FOR PERPETUAL CARE OF CEMETERY

	Amt. Fund	Income	Spent	Balance
Fred Bumpus	$512.69	$15.48	$15.48	$512.69
Mary C. Grew	32.11	.96	.96	32.11
Elisha Perry	100.04	3.02	3.06	100.00
Sarah Proctor	150.06	4.53	4.59	150.00
George W. Ellis	210.70	6.35	6.35	210.70
Henry Bourne	203.77	6.14	9.91	200.00
Betsey E. Perry	100.04	3.02	3.06	100.00
Clarke and Blake	100.04	3.02	3.06	100.00
Mr. and Mrs. Warren B. Ellis	200.10	6.05	6.15	200.00
James H. West	100.06	3.02	3.08	100.00
Robert J. Ryder	163.69	4.94	4.94	163.69
Ward S. Curtis	100.06	3.02	3.08	100.00
Heaman Phinney	50.00	1.50	1.50	50.00
Henry Perry	50.00	1.50	1.50	50.00
Mary C. Ellis	300.00	9.06	9.06	300.00
Nellie M. Bliss	150.09	4.53	4.62	150.00
Cook-Bowman	110.82	3.33	3.33	110.82
Fannie Handy	300.21	9.06	9.27	300.00
Effie Adams Sherburne	300.06	9.06	9.12	300.00
Stephen D. Hamlin	151.57	4.57	4.57	151.57
	$3,386.11	$102.16	$106.69	$3,381.58

OLD BOURNE CEMETERY

$168.21	$5.07		$173.28

SAGAMORE CEMETERY ASSOCIATION

$5,869.65	$170.42	$170.42	5,869.65

EMILY BOURNE FUND

$10,000.00	$167.50	$167.50	$10,000.00

Very respectfully, MARGARET M. SWIFT, Treasurer.

Report of the Collector of Taxes

For the year ending December 31, 1937

POLL TAXES 1936

Outstanding January 1, 1937	$26.00	
Interest collected	.16	
Demand Fees	2.45	
		$28.61
Payments to Treasurer		
a/c Taxes	$16.00	
a/c Interest	.16	
a/c Demands	2.45	
Abatements	10.00	
Outstanding December 31, 1937	complete	
		$28.61

POLL TAXES 1937

Commitment as per warrants	$2,118.00	
Interest collected	none	
Demand Fees, Chapter 60, Sec. 15A	94.85	
Abatement rescinded	2.00	
		$2,214.85
Payments to Treasurer		
a/c Taxes	$1,968.00	
a/c Interest	none	
a/c Demands	94.85	
Abatements	130.00	
Outstanding December 31, 1937	22.00	
		$2,214.85

TAXES 1935

Tangible Personal and Real Estate

Outstanding January 1, 1937	$2,500.74	
Interest collected	91.10	
		$2,591.84
Payments to Treasurer		
a/c Taxes	$1,353.69	
a/c Interest	91.10	
Abatements	55.20	
Credit a/c Tax Titles taken by the Town	1,091.85	
Outstanding December 31, 1937	complete	
		$2,591.84

TAXES 1936

Tangible Personal and Real Estate

Outstanding January 1, 1937		$51,980.01	
Interest collected		1,507.48	
Abatements after payment, Refunds		617.58	
			$54,105.07
Payments to Treasurer			
a/c Taxes		$48.205.91	
a/c Interest		1,507.48	
Abatements	$746.06		
Abatements, refunded	$617.58		
		1,363.64	
Credit a/c Tax Titles taken by the Town		3,028.04	
Outstanding December 31, 1937		complete	
			$54,105.07

TAXES 1937

Tangible Personal and Real Estate

Commitment as per warrants		$247,888.54	
Interest Collected		146.77	
Abatements after payment, Refunds		95.39	
			$248,130.70
Payments to Treasurer,			
Taxes		$205,331.50	
Interest		146.77	
Abatements	$1,041.01		
Abatements, refunded	95.39		
		1,136.40	
Credit a/c Tax Titles taken by the Town		3,219.80	
Outstanding December 31, 1937		38,296.23	
			$248,130.70

CERTIFICATES OF MUNICIPAL LIENS

Fees collected	$11.00
Payments to Treasurer	$11.00

MOTOR VEHICLE EXCISE 1936

Outstanding January 1, 1937	$1,042.86	
Commitment as per Warrant	151.41	
Interest Collected	15.50	
Abatements after payments, refunds	35.30	
		$1,245.07

Payments to Treasurer			
Excise		$1,056.56	
Interest		15.50	
Abatements	$137.71		
Abatements, refunded	35.30		
		173.01	
Outstanding December 31, 1937		complete	
			$1,245.07

MOTOR VEHICLE EXCISE 1937

Commitment as per warrants		$11,602.94	
Interest collected		68.15	
Abated after payment, refunds		339.69	
			$12,010.78
Payments to Treasurer			
Excise		$10,459.80	
Interest		68.15	
Total Abatements			
A.	$186.53		
R.	339.69		
		526.22	
Outstanding December 31, 1937		956.61	
			$12,010.78

SUMMARY OF PAYMENTS TO THE TREASURER DURING 1937

	Taxes	Interest	Demand Fees	Total
1936 Poll	$16.00	$.16	$2.45	$18.61
1937 Poll	1,968.00	.00	94.85	2,062.85
1935 Personal and Real Estate	1,353.69	91.10		1,444.79
1936 Personal and Real Estate	48,205.91	1,507.48		49,713.39
1937 Personal and Real Estate	205,331.50	146.77		205,478.27
1936 Motor Vehicle Excise	1,056.56	15.50		1,072.06
1937 Motor Vehicle Excise	10,459.80	68.15		10,527.95
	$268,391.46	$1,829.16	$97.30	$270,317.92
Certificates of Municipal Liens				$11.00
Grand Total				$270,328.92

SUMMARY OF TAXES OUTSTANDING DECEMBER 31, 1937

1937 Poll	$22.00
1937 Personal and Real Estate	$38,296.23
1937 Motor Vehicle Excise	956.61
Grand Total	$39,274.84

Respectfully submitted,

RALPH L. SMALL,

Collector of Taxes

Report of Bourne Police Department

To the Honorable Board of Selectmen:

Gentlemen:

It gives me great pleasure to present my yearly report for the Year Ending December 31, 1937.

I sincerely wish to thank the Townspeople for providing the Department with the spacious and beautiful Headquarters. I also wish to thank and compliment the Building Committee for their earnest efforts and help in the past year. The Town can well be proud of a Committee who gave so generously of their time and ability in securing for the Town such valuable additions. Their conscientious efforts resulting in the completion of the project. Giving the Town a desired result and without asking for one additional penny.

This past year has been a trying one as far as Police Work is concerned. Many complaints have been made to the Department that could not be handled properly. We have been stormed with many new demands for Police protection and have striven to give this protection. In many cases we have failed. The reason has been the lack of sufficient man power.

My requests for the year of 1938 have been recommended after many hours of study and will be followed by a careful personal explanation. The addition of two more men and two-way radio to the Department will mean much to the Department and more to the Townspeople. Particularly the summer population who, I feel, are entitled to better protection of their valuable property. This property being vacant practically eight months of the year.

Public subscription has provided us with a well equipped Ambulance which at the present time is in good condition and ready for emergency work at all times.

In conclusion Gentlemen, I wish to thank your Honorable Board for your splendid cooperation and help during the past year. I also wish to thank the many people of the Town who have been so considerate and helpful to the Department during the past year.

I hereby submit my report for the Police Department for the Year Ending December 31, 1937.

During the year there were 274 Arrests made. The arrests were made for the following offences:

Arson	1
Assault and Battery	3
Assault With a Dangerous Weapon	2
Breaking and Entering	1
Breaking and Entering in the Nightime	1
Breaking and Entering in Nightime with Intent to Commit Larceny	1
Carrying Dangerous Weapon	1
Collecting Junk Without a License	1
Disturbing the Peace	7
Drunk	61
Illegal Transportation of Liquor	1
Indecent Exposure	1
Larceny by Check	4
Larceny Less than $100.00	5
Larceny in Nightime	1
Larceny Over $100.00	2
Lewd and Lascivious Cohabitation	1
Lodgers	3
Misappropriation of Automobile	1
Neglect of Children	1
Neglected Child	2
Non-Payment of Fine	2
Non-Support of Minor Child	2
Non-Support of Wife	1
Selling Mortgaged Property	1
Suspicious Person	1
Violation of Illegitimate Child Act	4
Violation of Probation	1
Motor Vehicle Violations:	
Allowing Improper Person to Operate	2
Allowing Operation of Unregistered and Uninsured Motor Vehicles	1
Failing to Keep to Right	4
Failing to Slow at Intersection	3
Leaving Scene of Accident	3
Operating After Revocation	3
Operating After Suspension	2
Operating to Endanger	21
Operating Under the Influence	23
Operating Unlicensed	8

Operating Unregistered	8
Operating Uninsured	9
Operating With Defective Equipment	1
Operating Without a Permit (Out of State car)	1
Operating Without Registration in Possession	1
Passing on Right	1
Passing With View Obstructed	22
Speeding	40
Violation of Chapter 90 Section 31A	8
	274

These Cases were Disposed of as follows:

Cases Filed	32
Committed to House of Good Shepherd	1
Court Orders	5
Dismissed for Lack of Prosecution	4
Fines Imposed	151
No Bills	1
Not Guilty	22
Nol-Prossed	3
Probation	7
Released	25
Sentenced	10
Suspended Sentences	1
Still Pending	3
Turned over to Federal Authorities	1
Turned over to Out of Town Police	2
Turned over to State Police	2
Turned over to State	2
Held for Grand Jury	2
	274

Total Amount of Fines	$3,040.00
Appeals	1
Accidents Investigated	57
Ambulance Calls	47
Ambulance Calls for Welfare Department	16
Attempted Suicide Investigated	1
Buildings Found Open	6
Car Transfers	107
Emergency Trips for Doctor (Serum Needed)	1
Escort for School Children	1
Fatal Accidents	2

Fires Attended	39
Fires Investigated	1
First Aid Given	2
Gun Permits Issued	33
Inspection Slips Signed and Returned	125
Investigations for Cape Cod Hospital	1
Investigations for Federal Government	1
Investigations for Italian Consul	1
Investigations for Medfield State Hospital	1
Investigations for Out of Town Police	79
Investigations for Probation Officer	1
Investigations for Railroad Police	6
Investigations for Registry	29
Investigations for Selectmen	12
Investigations for S. P. C. A.	1
Investigations for State Health Department	1
Investigations for State Police	36
Investigations for Taunton State Hospital	1
Investigations for Welfare Department	8
Local Complaints Investigated	707
Lost Children Returned Home	6
Missing Persons Located	1
Runaways (Boys)	2
Stolen Cars Recovered	6
Stray Dogs Disposed of	8
Stray Cats Disposed of	4
Street Obstructions Removed	3
Subpoenas Served	17
Summer Cottages Inspected	1,398
Summer Cottages Found Open	133
Summons Served	67
Transportation to Hospital for Transfusion	1
Transporting Nurse for Pneumonia Case, Sagamore to Bourne	9
Value of Property Found and Returned	$10.00
Value of Stolen Property Recovered	$1,100.00

EXPENDITURES FOR THE YEAR

Appropriation		$12,500.00
Added From Reserve Fund		970.00
		$13,470.00
Regular Salaries	$8,828.28	
Special	1,330.58	
		10,158.86

Equipment	1,171.68
Gas and Oil	691.58
Miscellaneous Expense	164.70
Parts and Repairs	536.71
Postage and Express	47.17
Supplies	353.38
Telephone	261.84
Lights	2.70
Gas	13.52
Total	$13,402.14
Surplus	$67.86

MILEAGE ON VEHICLES

Department Cars	48,815
Personal Cars	1,790
Motorcycles	10,946
Ambulance	2,800
Total Mileage	64,297

MISCELLANEOUS EXPENSE ITEMIZED

Laundry	$13.20
Garage Rent	35.00
Polish, Motor Wash, and Wiping Rags	10.16
Meals for Prisoners	13.55
Transportation to Police School	8.00
Subscription to Police Magazine	2.00
Medical Services	4.00
Floodlights in Buzzards Bay	1.49
Painting Floors and Furniture	22.00
Insurance on Vehicles in Department	8.58
Special Investigation	7.35
Liquor Investigation	6.15
Bulbs and Prestone	2.10
Truck Hire for Road Painting	10.00
Matron Service	21.12
	$164.70

Respectfully submitted,

WILLIAM R. CRUMP, Jr.

Chief of Police

Report of the Bourne Fire Department For 1937

To the Honorable Board of Selectmen and Citizens of the Town of Bourne:

As Chief of the Fire Department, I submit the following report for the year of 1937.

During the year the Department responded to 196 alarms as follows:

Buzzards Bay Co.		**Monument Beach Co.**	
House Fires	31	House Fires	13
Forest Fires	43	Forest Fires	28
Auto Fires	5		
Rescue and Emergency	24		
Total	103	Total	41

Sag. North and South Co.		**Pocasset Co.**	
House Fires	8	House Fires	14
Forest Fires	17	Forest Fires	10
Auto Fires	2	Auto Fires	1
Total	27	Total	25

The Department also investigated

250 Fire permits
24 Fires
254 Oil permits
5 Gasoline permits
5 Dynamite permits
11 Fire works permits

The Department issued

499 Fire permits
254 Oil permits
5 gasoline permits
5 dynamite permits
11 Fire works permits

The expenditures for the year has been as follows:

Maintenance Fire, Forest Fires and Fire Prevention

Labor inc. salaries	$8,016.31
Supplies and equipment	1,133.41
Lights, power and telephone	778.84
Parts and Repairs	486.97
Rent, Upkeep and Janitor	321.87
Other expensive express, box rent, etc.	13.25
Gasoline, oil, greases and alcohol	592.94

Insurance	211.44
Water service Monument Beach	19.95
Fuel for four stations	594.26
Total	$12,169.24
Balance	$5.76

SPECIAL APPROPRIATIONS AND EXPENDITURES

	Appropriation	Balance
Shingling and Repairs on Pocasset Fire Station	$250.00	$1.84
One Oxygen Therapy with tank, truck and tent	$295.00	.50
Forest Fire Labor	850.00	68.00
Fire and Forest Fire Hose	1,000.00	.75
New station (South Sagamore)	300.00	99.44

I am pleased to state that the new station at Sagamore, South, has reduced the insurance rates besides protecting property in that locality. The department has responded to four alarms since April from this station and has saved a large sum of taxable property which might have been a loss. Each time, the fire being in a thickly settled district, it would have gained considerable headway if another company had been called and had to lay a long line of hose to the canal. The truck carries four hundred gallons of water and six hundred feet of hose. On each occasion, when the alarm was sent in, there were only two minutes before the apparatus arrived on the scene and the fire was soon under control.

The new Oxygen Therapy, which was purchased this year, was used three times to a great advantage. During one time last year, the Oxygen Therapy and the Inhalator were both used on Pneumonia cases at the same time. The department has had several calls for this Oxygen tent during the year from neighboring towns. It is very costly when in use any length of time but no charge has been made to the citizens of the town. There has been a new Red Cross Station set up in the Buzzards Bay Fire House this year. Five members of the company have received their certificates from the American Red Cross for life saving and first aid. The department has treated sixteen people with first aid during the year, before sending them to a doctor or hospital.

This year there were eight miles of road and fire lines brushed out, four water holes constructed and ten water holes cleaned and repaired by help received from the Welfare Department. This has been a great saving to the Fire Department and the town in cutting down the expense in combating forest and house fires. It has helped to preserve our forest and wild life. One of these water holes was used twice in fighting house fires in Cataumet. In both instances, the property was saved from destruction by the use of this water hole.

This year there were ninety-eight forest fires compared with forty-one for last year, at a very small cost to the town compared with previous years. The department has responded to ten more house fires this year than last. Our record shows that one-third of these fires occurred from the careless use of oil burners and the use of gasoline for cleaning purposes. I sincerely urge the citizens of the town to be more careful in the care and use of their burners. If you store more than ten gallons of kerosene or fuel oil at one time, a permit is required from the department. Oil and gasoline are good servants but dangerous masters.

There was $200,250.00 worth of taxable property involved in fires this year. Property damage by fire and water covered by insurance amounted to $19,738.00. This is a very good record for our department.

The merchants of the town are earnestly requested to remove boxes, paper and rubbish as often as possible to reduce the fire hazard to a minimum.

I want to thank the Honorable Board of Selectmen for the deep interest in the Fire Department, the Board of Public Welfare for their cooperation and assistance and to all others who have volunteered in any way. I also want to thank the officers and the members of the Department for the efficient and able manner in which they have performed their duty.

Respectfully submitted,

J. THOMAS WALLACE,

Chief of the Fire Department.

Report of Shellfish Officer

To The Honorable Board of Selectmen,
Mr. Walter S. Howard, Chairman,

Gentlemen:

I hereby submit my annual report as Shellfish Officer for the year ending December 31, 1937.

Total number of miles covered on patrol	11,188
Total number interviewed on shores	4,471
Number found taking Shellfish without a permit	34
Number found taking Quahaugs from restricted area	4
Number found taking Quahaugs exceeding limit	7
Number found taking Oysters without a permit	3
Number found taking clams less than legal size	2
Number found taking Quahaugs less than legal size	2
Commercial fishing without a Bed Certificate	1
Permits revoked	2
Oysters moved, bushels	1,063
Quahaug Seed moved, bushels	566½
Complaints investigated	189
Scallop Permits issued	102
Commercial Quahaug and Clam permits	80
Resident Shellfish Permits	948
Non-resident Shellfish Permits	25
Eel Permits	3
Total arrests	54
Convictions	54
Placed on Probation	2
Total fines	$145.00
Appropriation for 1937	$1,500.00

The expenditures for the year has been as follows:

Labor	$286.14
Supplies and equipment	66.47
Telephone	3.20
Upkeep, Shellfish Signs	302.31
Starfish	12.00
Moving Oysters Barlow's River	231.50
Moving Oyster Shells	20.00

Cleaning Oil on shores	3.50
Moving Seed Quahaugs	565.17
Total	$1,490.29
Balance	$9.71

During the past year several new regulations were made regarding the taking of Shellfish from the waters and flats of Bourne. After being approved by the Marine Bureau of Fisheries these regulations were put into effect on July 1st.

All persons taking Shellfish in Bourne must have a permit issued by Selectmen or Shellfish Officer. This has been the best protection taxpayers and citizens of Bourne have ever had and saved hundreds of bushels of Shellfish each year that was being taken out of Town by people that had no interest or owned property. Every bushel saved is more for our Townspeople. These rules have worked out so well here that several Towns on the lower Cape are beginning to adopt similar ones.

Eel Pond at Monument Beach was closed to Commercial fishing as this small area was needed to take care of citizens for family use. Barlow's River, Hen Cove and Barlow's Landing have been opened up for Commercial fishing the past year.

The Scallop crop was very small. The Quahaug and clam industry was good which meant about $16,500 to the taxpayers for 1937. The Quahaug industry at the present time is our main one and everything possible should be done to develop it each year. It gives employment to 80 men. We have a very fine set of both Quahaug and clam seed along our shores and the Quahaug industry should be increasing in the near future.

Barlow's River has a good supply of Oysters but will need re-stocking soon and I expect to receive some seed from the State for this purpose.

All of the signs are in good condition along the shores. 125 new signs were made during 1937 and our shores are well posted. With the extra cloth posters now on hand no expense will be involved during 1938 for signs unless new regulations are made. A large set of Seed Quahaugs were found at Taylor's Point and Bar at Tahanto, which were transplanted in other areas.

The following projects submitted by me and approved by Shellfish Committee and representatives of the Bureau of Marine Fisheries have been carried out:

1. Moving Oysters and cleaning refuse from Oyster Bed at Barlow's River.
   12 men employed
   Amount of Oysters moved 987 bushels
   Amount of refuse moved 2000 bushels
2. Moving Seed Quahaugs at Taylor's Point.
   8 men employed
   Amount of Seed moved 166½ bushels
3. Moving Oyster Seed from Scraggy Neck to Barlow's River.
   2 men employed
   Amount of Seed moved 76 bushels
4. Moving Seed Quahaugs from Bar at Tahanto to Little Bay and Monument Beach Harbor
   15 men employed
   Amount of Seed moved 400 bushels

Starfish are well under control within the Town limits at present.

After a survey the past two years by the Bureau of Marine Fisheries Patrol boat no large beds were found.

During the past year I have had the finest cooperation with Mr. Sheridan, Supervisor of Marine Fisheries with the result that I have been able to receive three allotments which amounted to the sum of $745.00 which was given free to the Town of Bourne to develop our shellfish industry. The State is very much interested in increasing it and every citizen of Bourne is also interested in developing our only industry which means employment to a great many men.

The enclosed letter will speak for itself in regards to cooperation received by my Department from the State.

Mr. Bertram Wright, December 23, 1937
Pocasset
Massachusetts

Dear Sir:

I desire to acknowledge your letter dated December 21st giving me in detail your report of the seed quahaug project. Be advised that the Bureau is pleased indeed to have extended its cooperation in this shellfish assistance work.

To me this is an ideal system of conservation whereby we are able to obtain the shellfish seed that Mother Nature has so abundantly planted on our shores, transplanted to other areas and develop it so that it will give work and revenue to the fishermen. This is the utilization of a natural fishing resource for the benefit of the State.

Your cooperation has been splendid indeed and we sincerely trust the fishermen will reap the benefit of our conservation efforts.

Be assured that your every suggestion regarding marine fisheries subjects will receive my attentive consideration. To you and to all the fishermen whose efforts enabled us to accomplish such fine results in this quahaug seed project, I extend my appreciation and wish all a Happy and Merry Christmas.

Very truly yours,

BERNARD J. SHERIDAN,

BJS/A Supervisor of Marine Fisheries

In conclusion I wish to thank your board for the kind cooperation during the past year, and I also wish to thank the Shellfish Committee, Bourne Fisherman's Association and the help the citizens of the Town have extended to me.

Respectfully submitted,

BERTRAM S. WRIGHT,

Shellfish Officer.

Tree Warden's Report

To the Honorable Board of Selectmen and Citizens of the Town of Bourne:

Presented, herewith, is a summary of work accomplished, recommendations, and an accounting of the expenditures for the fiscal year ending December 31, 1937.

TREE WARDEN'S ANNUAL REPORT
FOR THE
YEAR ENDING DECEMBER 31, 1937

Appropriation		$800.00
Amount expended for each district:		
Bourne	$113.15	
Buzzards Bay	87.35	
Monument Beach	20.00	
Pocasset	125.00	
Cataumet	233.85	
Sagamore	48.50	
Sagamore Beach	151.25	
Sagamore Highlands	20.75	
		799.85
Unexpended Funds		$0.15

The appropriation was used this year mostly in trimming trees and clearing corners throughout the Town, especially in Cataumet, Pocasset and Sagamore Beach. Tulip bulbs have been planted at the Town Hall grounds, Whipple Square and Keith Park.

The Tree Warden plans to set out trees throughout the Town in 1938.

DISBURSEMENT REPORT
FISCAL YEAR ENDING DECEMBER 31, 1937

Tree Warden General Appropriation		$800.00
Labor	$585.25	
Materials	39.35	

Trucking	171.25	
Repairs on Equipment	4.00	
		799.85
Unexpended Funds		$0.15

ELM TREE BEETLE AND CATERPILLAR FUND

Appropriation	$450.00
Expended	450.00
	0.00

RECOMMENDATIONS FOR 1938

No. 1	General Tree Warden Fund To continue the care of trimming trees and planting of new trees.	$800.00
No. 2	Elm Tree Beetle and Caterpillar Fund For spraying of elm trees throughout the Town, and roadside spraying of Caterpillars.	450.00
No. 3	Tree Warden's Salary and Expenses	300.00

Respectfully submitted,

A. CLAYSON TUCY,

Tree Warden.

Report of Inspector of Live Animals

To the Selectmen and Citizens of Bourne this report of the Live Animal Inspector is submitted.

The annual inspection and testing required by the Massachusetts Live Animal disease control department has been completed for 1937 with very satisfactory results. Not one Bovine Animal reacted to the Tuberculin test. All other animals, Sheep, Goats and Hogs were in good condition.

A marked improvement in the housing these animals is noted and the attitude of the owners is appreciative of the helpfulness of the Department and have universally cooperated in following the suggestions and recommendations given.

Three cases of dog bites have been reported and investigated and were placed in quarantine the required 14 days. In no case were there unfavorable results and dogs were released. The thanks of your Inspector for courtesies, and co-operation from animal owners is hereby given.

A letter of commendation upon the healthful condition of our livestock has recently been received by your inspector which is very gratifying.

Yours respectfully,

NATHAN B. HARTFORD,

Live Animal Inspector

Report of the Board of Health for 1937

To the Selectmen and Citizens of Bourne:

During the year there has been no epidemics of contagious diseases and we have not had to spend much money in this direction. Our greatest item of expense has been connected with the care of tuberculosis patients at the County Sanatorium where we had four cases most of the year but at present have only one.

On the advise of Dr. Kelley and his surgical consultants we have cared for some of these patients in a Boston Hospital for short periods of time when they were in need of surgical procedures. Some of the more minor operations have been done at the Sanatorium by Boston surgeons at no expense to us. In fact those cases sent to Boston cost us only the hospital expense as there is no surgical fee.

We should receive through the State Department of Health $607.81 on account of subsidy claims for tuberculosis patients at the Sanatorium during 1937.

The Dental Clinic has functioned well but we will need a larger appropriation to carry it along the full school year. During the year we have had to suspend operations as the appropriation ran out. We have received $80.75 in fees from the Clinic and this has been turned over to the Town Treasury.

This year we have a very fine room at the Sagamore School for use of the dentist but we will need money to fit it up for dental work. We need a chair and an engine as we have nothing but a very aged and decrepit dental chair. We have a set of dental instruments for this school on hand.

BUDGET FOR 1938

Dental Clinic	$650.00	Salaries and supplies
	450.00	to fit up Sagamore Clinic
	$1,100.00	
Board of Health (General)	$1,500.00	County Sanatorium
	175.00	Salaries 2 at $50.00 Sec. at $75.00
	120.00	Sanitary inspections
	35.00	Office supplies and miscellaneous
	$2,930.00	

Respectfully submitted,

DR. E. F. CURRY
NATHAN B. HARTFORD,
CHAS. H. PHINNEY Board of Health

Report of Community Nurse

To the Selectmen and Citizens of the Town of Bourne, the Community Nurse makes her yearly report.

NURSING REPORT 1937

Nursing Calls	850
Pre-natal maternity calls (Clinic service, Home calls)	300
Social Service	1,500
Child Welfare	400
To St. Lukes Hospital New Bedford	5
To Cape Cod Hospital	2
To Barnstable Co. Sanitorium	5
To Mass. Gen. Hospital Boston	1
To Children's Hospital	1
To Harvard Infantile Clinic	2
Christmas celebration for children in conjunction with Buzzards Bay Fire Dept.	64
	3130

SCHOOL REPORT FOR 1937

Physical Examinations by School Physician	650
Ear Examinations by Audiometer	525
Re-Tests for Failure in Hearing	133
Final Failure	20
Head and Skin Examinations	2,000
Tonsil Clinics	9
Home Visits	75
First Aid	50
Sanitary Inspections	20

CLINICS

I. Well Child — under auspices of State		78
Personnel consisting of Examining Physician, Dental Hygienist, Nutrition Expert, Social Worker		
Defects found	73	
Defects major	45	
Defects dental	8	
Defects nutrition	58	
To private physicians	35	

With cooperation of local physicians and volunteer workers from Clubs and Organizations.

II. Pre-school Clinics — 4 separate clinics (Pocasset, Bourne, Buzzards Bay, Sagamore	59
Personnel	
School Physician	
School Nurse	
Dentist by courtesy of "Kiwanis"	
Nutrition Export	
Volunteer Social Workers	
Findings—	
Corrections necessary from physical findings	
Tonsils and Adenoid operations needed	3
Tonsils and Adenoid operations done	3
	0
Tonsils to be watched	5
Cervical glands	15
Nervous disorders	1
Hearts to be watched	3
Foot correction	1
Underweight	6
	31
Dental Examination	
Mouths examined	22
Perfect sets temp. teeth	1
Perfect sets temp. teeth except 1 cavity	1
Fillings required in temp. teeth	92
Fillings required in perm. teeth 6 yr. molars	7
	99
Extractions required	29
Dead roots in 1 mouth	12
	41
Mental examination of children 5 yrs. 8 mos. of age	16

III. Chadwick Clinic — under auspices of Barnstable County Sanitarium — optional with consent of parent
Done in 7th — 9th and 11th grades—
Skin Tests — Von Poiquet

Bourne High	79	Positive 7	
Bourne Grammar	32	Positive 0	
Sagamore Grammar	21	Positive 0	
100%			132
X-rays at Bourne Grammar			33
X-rays at Pocasset			1
			166

IV. Toxin-Antitoxin Clinic — optional with consent of parent 33
I dose Alum. prec. of Toxoid

V. Dental Clinic — Sagamore — under supervision of Board of Health.

Work advisory and transportation of children from Bourne Clinic	291
To Barnstable Co. San. for X-rays	4
Children protected by Whooping Cough Vaccine	2
	4130
	3130
Complete Total	7260

Respectfully submitted,

FRANCES S. STOWELL, R. N.

Report of Highway Surveyor

To the Citizens of the Town of Bourne and to the Honorable Board of Selectmen:

I respectfully submit this report for the year ending Dec. 31, 1937.

Appropriation for General Road Maintenance		$24,715.00
Total Labor Cost	$12,467.83	
Gas, Oil, Grease, Alcohol, etc.	968.75	
Telephone Charges	124.64	
Truck Parts and Repairs	826.21	
Out of the total about half was for Tires, Batteries, Chains, etc.		
Other Parts and Repairs	2,687.60	
Plant Repairs, Building Repairs, Sharpening Tools, Cutting Edges.		
Road Material	3,894.59	
Asphalt, Road Oil, Sand, Gravel, Stone, Culvert Pipe, etc.		
Tools and Supplies	1,053.15	
Tools, Lanterns, Torches, Repair Shop Tools.		
Insurance	555.89	
Work in New Office	163.06	
Fence Repairs	623.32	
Miscellaneous	58.86	
Blasting, Surveying, Heating Plant, Electric Power at Plant.		
Office Supplies and Equipment	337.90	
Printing, Books, Paper and Supplies		
Catch Basins and Drains	285.79	
Fuel	609.45	
Snow Removal (Labor)	14.60	24,671.64
Unexpended Balance		$43.36

SPECIAL APPROPRIATIONS

Snow Appropriations		$1,000.00
Total Labor Cost	$183.20	
		183.20
Unexpended Balance		$816.80

I considered it necessary to have snow removal under a separate article as there is no way of knowing how much money is necessary for the purpose. In asking for the $2,000.00 for 1937 a four year average was figured. The town decided because of the mild conditions previous to the 1937 town meeting that $1,000.00 would be sufficient, this sum was raised and appropriated and as it happened was more than sufficient.

Sidewalk Appropriation		$2,000.00
Total Labor Cost	$977.44	
Material	620.32	
		1,597.76
Unexpended Balance		$402.24

Because of the torn up conditions caused by the laying of Water Mains in Buzzards Bay during the latter part of workable weather the contemplated sidewalk on Lincoln Avenue could not be built, this being the reason for the above shown unexpended balance.

I feel the town should continue the $2,000.00 a year sidewalk program for another few years as there are many places where sidewalks are necessary for the safety and convenience of the public.

New Truck Appropriation		$1,075.00
Allowance on Truck Traded In		475.00
		1,550.00
Cost of Truck complete with chains, overload springs, spare tire, Ruckstell rear end.		1,549.32
Unexpended Balance		$.68
Adams Street Appropriation, Sagamore		$900.00
Total Labor Cost	$688.17	
Material	210.79	
		898.96
Unexpended Balance		$1.04

This was a new layout accepted by the Town February 1937 and was made necessary by the relocation of the Sagamore dump. The $900.00 was for grading and hardening with hot mix.

Hope Avenue Appropriation, Pocasset		$600.00
Total Labor Cost	$339.40	
Material	253.62	
		593.02
Unexpended Balance		$6.98

This was another new layout accepted by the Town February 1937. The $600.00 was for removing stones, widening and graveling.

Hill Street Appropriation, Pocasset		$850.00
Total Labor Cost	$377.48	
Fuel	80.07	
Material	469.86	
		847.34
Unexpended Balance		2.66

This was another new layout accepted by the Town February 1937. The $850.00 was for drainage, grading and hardening with hot mix.

Vermont Street Appropriation, Sagamore		$250.00
Total Labor Cost	$103.60	
Material	45.65	
		149.25
Unexpended Balance		$100.75

This was another new layout accepted by the Town February 1937, but was not constructed until late in the season because of land claims and other obstacles of which I am not familiar. Permission to build was not received by me until December 1937. The $250.00 was for grading, graveling and oiling. Oiling was not necessary because this season of the year does not require it. This accounts for the above unexpended balance.

Forestdale Road Appropriation, Pocasset		$3,000.00
Total Labor Cost	$1,969.23	
Miscellaneous	2.80	
Electric Power at Plant		
Catch Basins and Drains	87.08	
Fuel	185.27	
Gas and Oil	125.68	
Material	597.62	
		2,967.68
Unexpended Balance		$32.32

This road was completed in the early spring with $3,000.00 made available at a special town meeting held in the latter part of 1936, at this time I advised the people that $4,000.00 would be necessary to fully complete the job it being a known fact that we would make some money on the former Chapter 90 allotment. It was decided that the extra $1,000.00 should be taken from the profit. When the final counting was received from

the state it was found that we had made a profit of $2,801.44 from which the necessary amount was taken, leaving a profit for the town of $1,901.44.

This road is mentioned by State Highway officials as one of the best Type A roads completed under Chapter 90 in the state.

BRIEF SUMMARY OF IMPORTANT WORK DONE IN 1937

One of our first steps this year was the installation of a Stone Crushing outfit, this was installed within the $1,500.00 appropriated. I was able to purchase a second hand Crusher and most of the other equipment needed, in excellent condition. If this equipment had been purchased new it would have cost approximately four times as much.

The addition of this Crusher to our Mixing Plant has cut operating cost again and also given us an adequate supply of all the various size stones used in our work, which in the past have cost the town several hundred dollars each year. During the process of our mixing several hundred dollars worth of stone have been stock piled, which we have been given permission to use on our Chapter 90 job now under construction. This will mean a large saving to the town.

Under sealcoating this year I have sealed, honed and oiled nine and three tenths miles of road. This is a little less than was done in 1936 because of a smaller appropriation. Four of the more important roads repaired under this item were:

(1) Clark Road, Sagamore Beach
(2) Washington Ave., Buzzards Bay
(3) Herring Pond Road, Bournedale
(4) County Road, Cataumet

these roads were very rough and on the verge of breaking up. Depressions were filled and the surfaces honed and sealed, thereby preserving them for a number of years. The improved riding conditions should be very noticeable.

Under Fence work this year I have replaced as voted the Herring Pond fence, Head of the Bay fences as well as repairing other fences that were a menace to the traveling public. All replacements were concrete and cable on which the average costs is only five cents per foot more than the wooden type. With the purchase of steel forms for the above posts we have,

with local labor, been able to make them much cheaper than we could buy them.

Some of the other more important Highway improvements includes several Catch Basins, Drains and Culverts throughout the town. I will also mention the rebuilding and surfacing of Red Brook Road between County Road and State Road, Cataumet. The widening of the South side of Beach Street, Monument Beach. Several sidewalks throughout the town and many other needed improvements.

This concludes a brief summary of the work done by this department during 1937.

At this time I wish to thank the citizens, the Board of Selectmen and all other departments for their kind cooperation during the past year.

Respectfully submitted,

IRVING A. WING,

Highway Surveyor.

Report of the Moth Superintendent

This will be my last report as head of this department.

I notified the Selectmen recently that I did not care to have my name considered for re-appointment.

I am deeply appreciative of the confidence reposed in me throughout my long tenure of office both by my fellow townspeople and by the various boards of Selectmen under which I have served.

As I am about to step down and out from this position, a few remarks regarding the work will, I feel, be in order.

Personally I do not feel that the moth pest can ever be eliminated, it can be controlled along highways, but as it has been steadily increasing through wooded areas for years the cost of combating it is absolutely prohibitive.

I am certain our roadside trees can be protected by early and systematic spraying, I have but little use for creosoting, it is impossible to find the last nest even where trees are isolated, and along wooded highways and in the woods proper to my way of thinking, creosote work is a needless and useless expense.

It has been recommended and required however by the State authorities and therefore, of course, done in this town as well as all others.

If the town owned two or three spraying machines instead of just one, and if those machines were started out together at the earliest possible date, about May 25th, fine work could be done.

My suggestion based on twenty-eight years of experience would be, give up nearly all creosote work, invest the money thus saved in new spraying equipment and the control of the moth situation would advance fifty percent at least.

EDWARD D. NICKERSON,

Supt.

Annual Report of the Board of Trustees Jonathan Bourne Public Library

It is with keen regret that we report the death of our chairman, Mr. Moses C. Waterhouse. Mr. Waterhouse has served as our chairman for a great many years and has always taken keen interest in library affairs. He was a very ill man when his term of office expired, but his love for the Town would not allow him to give up entirely his efforts for its betterment, and he accepted another term upon the earnest plea of his fellow members.

It would be impossible to enumerate the many positions of trust which this fine gentleman has held during his long life. We fellow members of this particular Town department will miss him beyond words to describe.

It is the unstinting self-sacrifice of such men, who have worked faithfully without thought of financial remuneration, that the Town owes its high standing in our Commonwealth.

A new branch library has been opened in the village of Buzzards Bay. The Trustees are very proud of it and hope that it will receive the patronage from that section of the Town that is being accorded our other branches. Our records show that no town of its size gives their library better patronage and many towns much larger in population are far behind us in this particular.

The adding of another branch will, of course, increase our financial demands upon the Town this year; but we feel that the expenditure is merited in the enjoyment received by the townspeople.

The reports of librarians follow.

Respectfully submitted,

EDWARD D. NICKERSON,
FRED C. SMALL,
ALLISON R. COOK,
(serving unexpired term of Mr. Waterhouse)
Trustees, Jonathan Bourne Public Library.

MAIN LIBRARY

To the Trustees of the Jonathan Bourne Public Library.

I have the honor to make the following report:

During the past year the Public Library has served many as a nucleus for the pursuit of special technical subjects. Some of them being the study of Diesel engines, boat building, electrical engineering, mixing of paints and colors, commercial photography, refrigeration and many others.

As in previous years reference material has been furnished both public and private schools in the preparation of projects and these of various kinds.

In response to an invitation extending the facilities of the library to various clubs and organizations the general reading room served as the meeting place of the Mothers Club in May and the Monument Beach Literary Club in July.

The outstanding exhibit of the year was that of travel and patriotic posters, maps and guide books of various interesting places in the world. This proved useful to many wishing information on routes and steam ship lines regarding projected journeys that interested them.

An exhibit of Currier and Ives print reproductions were also interesting as being the pictorial history of the development of the United States.

The new cabinet containing the flags, charter, guns and paraphernalia belonging to the E. B. Nye Post G. A. R. has been completed and placed in the library permanently.

The Trustees have exercised great care in the selection of new books containing a high standard of literary value. Making our collection of books and magazines second to none.

Our membership in the Literary Guild insures the Library of the best outstanding books of current literature each month.

Total number of books added by purchase was 287. By gift 129. Total circulation of books and magazines was 24,730.

MERCY E. McDERMOTT,

Librarian.

JUVENILE DEPARTMENT

To the Board of Trustees of the Bourne Public Library:

I herewith, submit my report as Librarian of the Juvenile Department of the Jonathan Bourne Public Library, Bourne, Massachusetts, for the year ending Dec. 31, 1937.

Increase in circulation of books has been 150 more than last year, making the total 4650. The largest output was 180. Two hundred books have been purchased this year, non-fiction and fiction, including the Lincoln Library of Essential Information.

Junior Literary Guild books have been received monthly. Fifteen State reading certificates were awarded to the children who qualified.

Duplicate copies of books have been placed in the Buzzards Bay Branch, others sent to the Morgan Memorial in Boston.

Child Life magazine was loaned by Dudley Jensen.

Books were donated by Kirby Hayes and John Murray.

Activities — Easter Egg Rolling and Egg Hunt, May Pole Party, and story telling on Saturday afternoons from 2.30 to 4.30.

We have subscribed to three magazines.

Average attendance on Wednesdays has been 45.

Respectfully submitted,

HANNAH E. WEEKS,

Juvenile Librarian.

SAGAMORE BRANCH

To the Board of Trustees Jonathan Bourne Public Library.

I herewith submit my report as Librarian of the Jonathan Bourne Public Library, Sagamore Branch, for the year ending, December 31, 1937.

Work with the children has been emphasized at the Sagamore Branch this past year. Starting in January and continuing through the Winter months, Miss Eleanor Tassinari, working under a PWA project was at the library Wednesday and Saturday afternoons to instruct the children in handwork and for story-telling. Many interesting posters were drawn and colored by the children which were displayed. Toy typewriters were enjoyed by the children for a short period on Saturday afternoons.

Annual Book Week was observed the second week in November with new children's books and posters making an attractive exhibit.

During the holidays from November to January, story-telling was featured each Saturday afternoon at the library with around 30 children attending. The outside colored lights and decorations of greens during the Christmas holidays were attractive and were greatly appreciated.

Books selected from a graded reading list are loaned the Sagamore school where a "library period" is conducted each week. Small certificates for reading five books and a large certificate for twenty-five are awarded at the library. Children on the North side of Sagamore who are unable to come to the library are able to secure library books from the school.

Non-fiction books have been classified during the past summer. Under this improved system a third card containing the subject matter, author's name and title may be found in the catalog file. Books have been labeled with the corresponding catalog number in white ink and lacquered on the backs. Miss E. Louise Jones and assistant from the Division of Public Libraries at the State House came for a day to instruct my assistant, Miss Marjorie Palmer, Mrs. Sarah Bolles, the new librarian at Buzzards Bay, and myself. Mrs. Bolles assisted us in the work which followed.

Special non-fiction books, a collection of children's books and books in Italian, Portuguese, French and Finnish have been borrowed from the State Loaning Library.

There have been 350 new books added to the shelves this year. These include non-fiction, many of the best-sellers in fiction and children's books. In addition we have a new Webster's Dictionary and a new encyclopedia called, 'The Lincoln Library". We are subscribing to 19 magazines for adults and 5 for children.

Gifts of books have been received from Mrs. Arthur L. Stevenson and Mrs. Ellen Farrell of Sagamore Beach and from Mrs. Eben S. S. Keith.

We have a portable typewriter at the library which is a great help in our work.

The circulation of books for the year was 12,676.

Respectfully submitted,

HILDA P. LANE.

POCASSET BRANCH

To the Board of Trustees Jonathan Bourne Public Library,

Town of Bourne, Mass.

I herewith submit my annual report as Librarian of Pocasset Branch for year ending Dec. 31, 1937.

Since the first of the year 345 books have been purchased by the town divided as follows: Fiction 206; Non-fiction 38; and Juvenile 101. Included in this number are many of the best sellers of the year.

The total output for the year was 11,547 books, the largest circulation being on August 18th when 334 books were circulated.

As in former years two visits were made each month to the main library for the purpose of exchanging books. Special non-fiction books, consisting of Biography, Travel, Science and Psychology, were borrowed from the State Library; also Juvenile books were loaned from this source. We also furnished during the summer books required for certificate reading.

At this time we wish to thank the following who donated books: — Mrs. Harold Austin, Mrs. P. H. Lombard, Mrs. Charles D. Maginnis, Mrs. Edna Johnson, Miss Myra Lumbert, Mrs. George T. Beech and Mrs. Lottie Landers. Several books on the Oxford Group Movement were given by Miss Rosamond Lombard, a summer resident of Pocasset.

The number of volumes on our shelves now total 2,017.

We are also grateful to Mrs. Bessie D. Ryder for the gift of Bourne Town Reports from 1892 to the present time. These early reports are very interesting reading and may be taken out on library cards.

$8.12 was collected for fines and turned over to the Town Treasurer.

Through the generosity of the Town, the library was illuminated during the Christmas holidays and was a pretty spectacle.

The support which the public has given this Branch the past year is greatly appreciated.

Respectfully submitted,

KATHERINE P. MURPHY,

Librarian.

BUZZARDS BAY BRANCH

To the Board of Trustees Jonathan Bourne Public Library.

Town of Bourne.

Gentlemen:

I herewith submit my first report as Librarian of the Jonathan Bourne Public Library, Buzzards Bay Branch, for the year ending December 31, 1937.

My report is brief as we did not open until December 22. Being Christmas week, I was very much pleased at the number of patrons who came to inspect and use the library and reading room.

We have two rooms, one contains non-fiction, fiction and reference books, the other is used for juvenile and reading. These rooms are attractively furnished, well lighted and cheerful. The Christmas decorations have received much praise and have added a great deal of Christmas spirit to the village. We have 625 books, 20 books were given as gifts which we gratefully appreciate.

I wish to express my thanks and appreciation to the Trustees, also to Mrs. Lane and Miss Palmer for their cooperation while I was training at the Sagamore Branch.

Respectfully submitted,

SARAH M. BOLLES,

Librarian.

Report of the Park Commissioners

To the Citizens of the Town of Bourne:

Your Commissioners respectfully beg to submit the following report:

The activities of the past year have been very much the same as those of the previous years. With a necessarily limited amount of money to spend, during these difficult times, your Commission has tried to concentrate their work as much as possible. We have planned to keep up the various parks and other property in our charge so that there would be no actual deterioration and yet keep the cost, to the town, down to as low a figure as possible.

The Commission adopted a new method during the past season which we believe has produced better results than in past seasons by employing one person to care for all the parks during the summer months at regular periods.

Most favorable comment has been heard both from our own citizens and visitors as to the neat appearances of our parks and greens. This year we will have a new park at Bournedale to improve replacing the two memorial parks effaced by the construction of the canal.

The Commission refer you to the Selectmen's financial report or details on expenditures during the past year.

Respectfully submitted,

NATHAN B. HARTFORD

KATHRYN W. BURGESS

WILLIAM B. ELDRIDGE

Park Commissioners

Report of Sealer of Weights and Measures

To the Honorable Board of Selectmen and Citizens of the Town of Bourne:

I herewith submit my report as Sealer of Weights and Measures for the year ending Dec. 31, 1937, which is the twenty-second year as Sealer for the Town.

Number of platform scales over 5000 lbs. sealed	4
Number of platform scales under 5,000 lbs. sealed	39
Number of platform scales under 5,000 lbs. adjusted	11
Number of counter scales over 100 lbs. sealed	5
Number of beam scales under 100 lbs. sealed	9
Number of beam scales under 100 lbs. adjusted	4
Number of spring scales over 100 lbs. sealed	14
Number of spring scales under 100 lbs. sealed	35
Number of computing scales under 100 lbs. sealed	29
Number of computing scales under 100 lbs. adjusted	7
Number of personal weighing scales sealed	6
Number of prescription scales sealed	5
Number of avoirdupois weights sealed	199
Number of apothecary weights sealed	49
Liquid measures sealed	75
Gasoline pumps sealed	16
Gasoline pumps adjusted	2
Gasoline meters sealed	88
Gasoline meters adjusted	12
Oil measuring pumps sealed	23
Oil measuring pumps adjusted	2
Quantity of stops on pumps sealed	141
Quantity stops adjusted	12
Yard sticks sealed	10
Reweighings	57
Peddlars scales inspected	7
Peddlars licenses inspected	7
Ice scales inspected and retested	7
Number of miles travelled	3,095

Respectfully submitted,

HARRY F. CUNNINGHAM,

Sealer of Weights and Measures

TOWN CLERK'S REPORT

Warrant for Annual Town Meeting
February 1, 1937

Article 1. To choose all Town Officers not required to be elected by ballot as the Town Meeting may so vote.

Voted:—That the Selectmen be appointed to choose all officers not required to be elected by ballot.

Article 2. To see what sum of money the Town will vote to raise and appropriate to defray the regular annual expenses of the Town, and act anything thereon.

Voted:—

Assessors' Salaries	$1,500.00
Assessors' Clerk	1,500.00
Assessors' Department	650.00
Auditor's Salary	100.00
Finance Committee Expenses	150.00
Moderator	50.00
Planning Board Expenses	150.00
Selectmen's Salaries	1,600.00
Selectmen's Department	3,000.00
Town Bookkeeper's Salary	1,500.00
Treasurer's Salary	1,500.00
Treasurer's Expenses	1,545.00
Town Clerk's Salary	400.00
Town Clerk's Expenses	450.00
Tax Collector's Salary	1,600.00
Tax Collector's Expenses	1,100.00
Town Counsel	500.00
Town Hall Maintenance	2,700.00
Fire and Forest Fire Maintenance	12,000.00
Forest Fire Labor	600.00
Inspector of Wires, Salary	500.00
Inspector of Animals, Salary	100.00
Moth Department	4,041.89
Shellfish Officer's Salary	1,500.00
Shellfish Officer's Expenses	500.00
Shellfish Department	1,500.00

Sealer of Weights and Measures, Salary	400.00
Sealer of Weights and Measures, Expenses	100.00
Police Department	12,500.00
Tree Warden's Salary	300.00
Tree Warden's Department	800.00
Elm Tree Beetle and Caterpillar	450.00
Board of Health, Salary	150.00
Board of Health Department	1,100.00
District Nurse's Salary	1,800.00
District Nurse's Expenses	900.00
District Nurse's Supplies	50.00
Substitute Nurse's Salary	75.00
Care of Dumps	1,100.00
Dental Clinic	500.00
Schools and Vocational	79,905.00
Highway Surveyor's Salary	2,400.00
Highway Department	24,715.00
Overseers Public Welfare, Salaries	600.00
Public Welfare Department	16,000.00
Mothers' Aid Department	5,000.00
Military Aid Department	100.00
Soldiers' Relief	2,000.00
State Aid	200.00
Bureau Old Age Assistance—$12,500.00 from surplus revenue	10,000.00
Insurance	2,000.00
Interest	2,000.00
Election Officers	350.00
Parks	400.00
Registers of Voters	150.00
Memorial and Armistice Days	350.00
Reserve Fund—$5,000.00 from overlay surplus	
Street Lights	7,000.00
Retirement of Notes	10,000.00

Article 3. To see if the Town will vote to authorize the Town Treasurer, with the approval of the Selectmen, to borrow money from time to time in anticipation of the revenue of the financial year beginning January 1, 1937, and to issue a note or notes therefor, payable within one year and to renew any note or notes as may be given for a period of less than one year in accordance with Section 17, Chapter 44, General Laws.

Voted:—That the Town authorize the Town Treasurer, with the approval of the Selectmen, to borrow money from time to time in anticipation of the revenue of the financial year beginning January, 1, 1937, and to issue a note or notes therefor, payable within one year and to renew any note or notes as may be given for a period of less than one year in accordance with Section 17, Chapter 44, General Laws. Unanimous vote.

Article 4. To see if the town will authorize the Treasurer, with the approval of the Selectmen, to borrow money on and after January 1st, 1938 in anticipation of the revenue of the financial year beginning January 1, 1938 and to issue a note or notes therefor, payable within one year any debt or debts incurred under this vote to be paid from the revenue of the financial year beginning January 1, 1938.

Voted:—That the Town authorize the Treasurer with the approval of the Selectmen, to borrow money on and after January 1, 1938 in anticipation of the revenue of the financial year beginning January 1, 1938 and to issue a note or notes therefor, payable within one year any debt or debts incurred under this vote to be paid from the revenue of the financial year beginning January 1, 1938. Unanimous vote.

Article 5. To see if the Town will vote to allow the Selectmen to employ Counsel, and raise and appropriate money for the same.

Voted:—To allow the Selectmen to employ Counsel and raise and appropriate $500.00 for same. (Art. 2)

Article 6. To see if the Town will instruct the Selectmen in the matter of State Roads, Railroad Crossings, or Highway Crossings, over the Canal or in any other matter wherever the Town interest is involved, and to defend any suits that may be instituted by any person, persons, companies or corporations in which the Town might be a party, and to act anything thereon, and raise and appropriate money for the same.

Voted:—That the Selectmen be and hereby are authorized, empowered and directed to obtain and employ competent counsel to institute suits at law and equity, or such other proceedings in or before such courts as they deem necessary, to safeguard the interests of the Town.

Article 7. To see if the Town will vote to authorize the Selectmen to contract with the Southeastern Massachusetts

Power and Electric Light Company and the Cape and Vineyard Electric Light Company and raise and appropriate a sum of money for the purpose of maintaining street lights and act anything thereon.

Voted:—That the Town authorize the Selectmen to contract with the Southeastern Massachusetts Power and Electric Light Co. and the Cape and Vineyard Electric Light Company and raise and appropriate $7,000.00 for the same. (Art. 2)

Article 8. To see if the Town will vote to raise and appropriate a sum not to exceed $100.00 to be expended under the supervision of the Board of Selectmen, for the improvement of the Old Bourne Cemetery in the village of Bourne, in accordance with Section 16, Chapter 114, General Laws.

Voted:—So voted.

Article 9. To see if the Town will authorize the Selectmen to sell any article belonging to any department in the Town, providing that said department has no further use for and turn the money over to the Treasurer.

Voted:— So voted.

Article 10. To see if the Town will vote to have the State Audit the Books for the year 1937. Request of the Board of Selectmen.

Voted:—So voted.

Article 11. To hear reports and recommendations of Committees appointed at the last annual Town Meeting, and act anything thereon.

Voted:—Taken in conjunction with Article 44.

Article 12. To see if the Town will appoint a town director for the Cape Cod Extension Service, as provided in the Massachusetts General Laws, Chapter 128. Request of the Cape Cod Extension Service.

Voted:—That the Selectmen appoint a Director for the purpose of the article.

Article 13. To see if the Town will raise and appropriate a sum of money for Unpaid Bills, and act anything thereon.

Voted:—That the Town raise and appropriate $1,543.20 for unpaid bills.

Article 14. To see what action the Town will take in regard to the Red Brook Alewife Privileges, and act anything thereon.

Voted:—That the disposition of the Red Brook Alewife privilege be left to the Selectmen.

Article 15. To see what action the Town will take in regard to the Shellfishery and Eels and if the Town wishes to instruct the Selectmen and act anything thereon, and raise and appropriate money for the same.

Voted:—That the Selectmen be and hereby are instructed to regulate the taking of shellfish and eels; to issue permits therefor and to revoke for cause; to plant seed, to close or restrict certain areas; to destroy starfish, to enforce their regulations, and all to the best interests of the Town.

Article 16. To see if the Town will raise and appropriate the sum of $200.00 to be used for expenses, etc., for the Bournedale Alewife Fishery for the year 1937, and act anything thereon.

Voted:—That the Town raise and appropriate $200. for the purpose of the article.

Article 17. To see what action the Town will take in regard to the Bournedale Alewife Fishery, and if the Town wishes to sell for a term of years, and act anything thereon.

Voted:—That the Bournedale Alewife Fishery be handled by the Selectmen for one year.

Article 18. To see if the Town will vote to raise and appropriate a sum of money for the propagation of the Town's fishing industry, for the planting and transfer of seed scallops and oysters, for the purchase and planting of clams and quahog seed and the extermination of starfish, and for the purchase of supplies and equipment and act anything thereon.

Voted:—Taken in conjunction with Article 2.

Article 19. To see if the Town will vote to appropriate to the Reserve Fund the sum of $6,500.00. To be transferred from the Overlay Surplus.

Voted:—To appropriate to the Reserve Fund from the Overlay Surplus $6,500.00. See Art. 2.

Article 20. To see if the Town will vote to raise and appropriate a sum of money, as the Town's Contribution, to dredge the entrance to Barlow's River and construct a break-

water to protect said entrance in accordance with plans made by Massachusetts Department of Public Works, or act anything thereon.

Voted:—That the Selectmen continue to act as a Committee working in conjunction with the Tahanto Associates and to bring in recommendations at the next annual Town Meeting.

Article 21. To see if the Town will vote to raise and appropriate a sum not to exceed $500.00 to be paid to the Cape Cod Hospital for the establishment and maintenance of a free bed in the Hospital for the care and treatment of persons certified by the Selectmen to be residents of the Town and unable to pay for such care and treatment, in accordance with Section 74, of Chapter 111 of the General Laws, or take any action in relation thereto and act anything thereon. Request of the Cape Cod Hospital.

Voted:—To raise and appropriate $500.00 for the purpose of the article.

Article 22. To see if the Town will vote to authorize the Selectmen to sell, after first giving notice of the time and place of sale by posting such notice of sale in some convenient and public place in the Town fourteen days at least before the sale, property taken by the Town under tax title procedure provided that the Selectmen or whomever they may authorize to hold such public auction, may reject any bid which they deem inadequate, or take any action relative thereto.

Voted:—So voted.

Article 23. To see if the Town will vote to raise and appropriate a sum of money for the purchase of material, truck hire, etc., on W. P. A. projects or any projects sponsored by any agency that may be substituted for the W. P. A. and any balance remaining, should Federal Relief Projects be discontinued, to be used as a local employment fund to be disbursed by the Selectmen to relieve distress among those actually in need, or act anything thereon. Request of Selectmen.

Voted:—To raise and appropriate $5,000.00 for the purpose of the article.

Article 24. To see if the Town will raise and appropriate a sum of money to be used as an Unemployed Fund for relief for the unemployed to be expended under the direction of the

Board of Selectmen and act anything thereon. Petition of the Board of Selectmen.

Voted:—To raise and appropriate $2,500.00 for the purpose of the article.

Article 25. To see if the Town will raise and appropriate a sum of money for the support of schools and State-aided vocational education. Request of the School Committee.

Voted:—Taken in conjunction with article 2.

Article 26. To see if the Town will vote to raise and appropriate a sum of money not to exceed $250.00 for the purpose of shingling and repairs on Pocasset Fire Station and act anything thereon. Request of the Chief of the Fire Department.

Voted:—To raise and appropriate $250.00 for the purpose of the article.

Article 27. To see if the Town will vote to raise and appropriate a sum of money not to exceed $1,000.00 for the purpose of purchasing Fire and Forest hose and act anything thereon. Request of the Chief of the Fire Department.

Voted:—So voted.

Article 28. To see if the Town will vote to raise and appropriate a sum of money not to exceed $295.00 for the purpose of purchasing an Oxygen Therapy with tank truck and tent and act anything thereon. Request of the Chief of the Fire Department.

Voted:—So voted.

Article 29. To see if the Town will vote to raise and appropriate a sum of money not to exceed $390.00 for the maintenance of a Fire Station on the South side of the Canal at Sagamore and act anything thereon. Request of the Chief of the Fire Department.

Voted:—To raise and appropriate $300.00 for the purpose of the article.

Article 30. To see if the Town will vote to raise and appropriate the sum of $24,715.00 for the General Repairs of Roads, Bridges, etc. and act anything thereon. Request of the Highway Surveyor.

Voted:—Taken in conjunction with article 2.

Article 31. To see if the Town will vote to raise and appropriate the sum of $2,000.00 for snow removal and act anything thereon. Request of the Highway Surveyor.

Voted:—To raise and appropriate $1,000.00 for the purpose of the article.

Article 32. To see if the Town will vote to raise and appropriate the sum of $1,075.00 for the purchase of a new truck for the Highway Department with the authority to trade in an old truck. Request of the Highway Surveyor.

Voted:—To raise and appropriate $1,075.00 for the purpose of the article.

Article 33. To see if the Town will vote to raise and appropriate the sum of $2,000.00 for the purpose of building hardened surface sidewalks in the Town and act anything thereon. Request of the Highway Surveyor.

Voted:—To raise and appropriate $2,000.00 for the purpose of the article.

Article 34. To see if the Town will authorize the Highway Surveyor with the approval of the Selectmen to rent or lease the Town Mixing Plant at such times as is convenient to the Highway Department and act anything thereon. Request of the Highway Surveyor.

Voted:—So voted.

Article 35. To see if the Town will vote to raise and appropriate a sum of money for the Public Libraries, and care of grounds, books, etc., and act anything thereon. Request of Trustees of the Public Libraries.

Voted:—So voted.

Article 36. To see if the Town will transfer the sum of $617.09 the amount being the 1936 Dog Tax, to be used for Library purposes and act anything thereon. Request of the Trustees of Public Libraries.

Voted:—So voted.

Article 37. To see if the Town will vote to raise and appropriate a sum of money to be used under the direction of the Selectmen for the promotion of public recreation and amusement, and act anything thereon. Petition of William O. Eldridge and others.

Voted:—So voted. $2,500.00.

Article 38. To see if the Town will vote to publish, as a part of the 1937 Town Report, the names of each and every real estate taxpayer in the Town together with amount of taxes each was assessed for the year of 1937, and to raise and appropriate the sum of Three Hundred Dollars for the expenses of the listing and act anything thereon. Petition of Howard L. Small and others.

Voted:—To publish, as a part of the 1937 Town Report, the names of each and every real estate taxpayer in the Town together with amount of taxes each was assessed for the year of 1937 and raise and appropriate $100.00 for the expenses of listing.

Article 39. To see if the Town will vote to raise and appropriate the sum of Thirty-five Hundred ($3,500.) Dollars and instruct the Trustees of the Jonathan Bourne Public Library to provide a Branch Library in the village of Buzzards Bay and act anything thereon. Request of Myrle M. Small and others.

Voted:—To raise and appropriate $1,500.00 for the purpose of the article.

Article 40. To see if the Town will vote to authorize the Selectmen, in conjunction with the Planning Board, to confer with the District Engineer of the First Corps Area, U. S. Engineers, for the purpose of making known the harm that will be caused to the Town of Bourne by the construction of the proposed dike from Hunnewell's Point or thereabouts to Mashnee and Hog Islands, and for the further purpose of discovering means for maintaining free and direct passage of boats between Monument Beach Harbor and the Cape Cod Canal near the State Pier. Request of George Pettee and others.

Voted:—Whole matter be left in hands of Selectmen in conjunction with the Planning Board to act as they see fit.

Article 41. To see if the Town will accept the sum of $550.00 received from the Sagamore Cemetery Association by the Town Treasurer, the interest to be used for the upkeep of the Sagamore Cemetery as provided under Chapter 114, Section 25, and act anything thereon. Request of the Town Treasurer.

Voted:—So voted.

Article 42. To see if the Town will vote to authorize and instruct the Selectmen and other officers of the Town who may

have the proper jurisdiction, to apportion all insurance of whatever kind carried by the Town among those insurance agencies located in the town which have been doing business continually for a period of three years previous to the expiration of any of said insurance, the owners of said agencies being residents and taxpayers of the Town of Bourne, to the end that the premiums on said insurance shall be substantially equally divided among said agencies. Request of Herbert E. Congdon and others.

Voted:—That the Selectmen and other officers be instructed as stated in the article.

Article 43. To see if the Town will vote to raise and appropriate a sum of money to place and maintain one so called "White Way" electric light of same candle power as the "White Way" lights now being operated on Main Street, Buzzards Bay, on traffic island nearest Perry Avenue at Trading Post Corners. Request of W. Waldo Trowbridge and others.

Voted:—To be taken from regular street light appropriation.

Article 44. To see if the Town will vote to raise and appropriate a sum of money for the purpose of building an addition to the Town Hall building and for building a garage on the Town Hall lot, determine how the money will be raised or take any action relative thereto. Request of the Town Hall Committee.

Voted:—That the sum of $30,000.00 be raised and appropriated for the purpose of building additions to the Town Hall building and building a garage on the Town Hall lot, and to meet the said appropriation, that $5,000.00 be raised in the tax levy of the current year, and that the Treasurer with the approval of the Selectmen be and hereby is authorized to borrow $25,000.00 and issue bonds or notes of the Town therefor, payable in accordance with the provisions of Chapter 44, General Laws; said notes or bonds to be due and payable in not more than ten years or at such earlier date as the Treasurer and Selectmen determine, and the Moderator is hereby authorized to re-appoint the Town Hall Committee and the Police Station Committee to act with the Selectmen for the

purpose of entering into all necessary contracts and agreements in order to carry out the purpose of this article.

Yes	188
No	48

Article 60, 1936, to be carried out in conjunction with above article. So voted.

Article 45. To see if the Town will vote to raise and appropriate a sum of money for the purpose of building a Police Station and for building of a garage adjacent to said police station, also raise and appropriate a sum of money for the purchasing of a suitable location on which to erect said Police Station and garage and for the purchase of equipment and furnishings for same, determine how the money will be raised, or take any action relative thereto. Request of the Police Station Committee.

Voted:—To indefinitely postpone.

Article 46. To see if the Town will raise and appropriate a sum of money for the purpose of buying Furniture and office equipment for the Police Department or act anything thereon. Request of the Chief of Police.

Voted:—So voted. $500.00.

Article 47. To see if the Town will vote to raise and appropriate the sum of $12,494.87 for the purpose of reimbursing the County of Barnstable for additional land damage on the Buzzards Bay Road Decree No. 1083. Request of the Board of Selectmen.

Voted:—That $12,494.87 be taken from surplus revenue.

Article 48. To see if the Town will vote to rescind the action on Article 41 at the last annual Town Meeting whereby the sum of $7,600.00 was raised and appropriated as the Town's share in the construction of a proposed road leading to Trading Post Corner. Request of Newell B. Snow and others.

Voted:—	Yes	22
	No	118

Article 49. To see if the Town will accept the laying out of Hill Street, Pocasset Heights leading easterly from Bay View Road as a town way, in accordance with the report of the Selectmen thereon, filed in the office of the Town Clerk, and will authorize the Selectmen to acquire by purchase or

take by eminent domain the land necessary for the location thereof.

Voted:—So voted.

Article 50. To see if the Town will raise and appropriate the sum of $1.00 for acquiring by purchase or eminent domain the land necessary for the location of the town way known as Hill Street, Pocasset Heights, as laid out by the Selectmen and accepted by the Town and for paying land damages of $850.00 for the cost of grading and constructing said way.

Voted:—So voted. Unanimous vote.

Article 51. To see if the Town will accept the laying out of Hope Avenue, Patuisset, leading from Circuit Avenue to Pequoit Avenue, as a town way, in accordance with the report of the Selectmen thereon, filed in the office of the Town Clerk, and will authorize the Selectmen to acquire by purchase or take by eminent domain the land necessary for the location thereof.

Voted:—So voted.

Article 52. To see if the Town will raise and appropriate the sum of $201.00 for acquiring by purchase or eminent domain the land necessary for the location of the town way known as Hope Avenue, Patuisset, as laid out by the Selectmen and accepted by the Town and for paying land damages and $600.00 for the cost of grading and constructing said way.

Voted:—So voted. Unanimous vote.

Article 53. To see if the Town will accept the laying out of Vermont Street leading from Commonwealth Avenue to southerly approach to Sagamore Bridge, as a town way, in accordance with the report of the Selectmen thereon, filed in the office of the Town Clerk, and will authorize the Selectmen to acquire by purchase or take by eminent domain the land necessary for the location thereof.

Voted:—So voted.

Article 54. To see if the Town will raise and appropriate the sum of $36.00 for acquiring by purchase or eminent domain the land necessary for the location of the town way known as Vermont Street, as laid out by the Selectmen and accepted by the Town and for paying land damages and $250.00 for the cost of grading and constructing said way.

Voted:—So voted. Unanimous vote.

Article 55. To see if the Town will accept the laying out of the extension of Adams Street, leading southwesterly from Adams Street to the State Forest, as a town way, in accordance with the report of the Selectmen thereon, filed in the office of the Town Clerk, and will authorize the Selectmen to acquire by purchase or take by eminent domain the land necessary for the location thereof.

Voted:—So voted.

Article 56. To see if the Town will raise and appropriate the sum of $1.00 for acquiring by purchase or eminent domain the land necessary for the location of the town way known as Adams Street as laid out by the Selectmen and accepted by the Town and for paying land damages and $900.00 for the cost of grading and constructing said way.

Voted:—That the Town raise and appropriate the sum of $4.00 for acquiring by purchase or eminent domain the land necessary for the extension of the town way known as Adams Street as laid out by the Selectmen and accepted by the Town and for paying land damages, and $900.00 for the cost of grading and constructing said way. Unanimous vote.

Article 57. To see if the Town will vote to raise and appropriate a sum of money for the purpose of providing street signs, same to be expended under the direction of the Selectmen or act anything thereon. Request of the Board of Selectmen.

Voted:—So voted.

Article 58. To see what action the Town will take in the matter of revising the salaries of the Town Officials and act anything thereon. Request of George Pettee and others.

Voted:—Committee of five be appointed to report at next Annual Town Meeting on revision of Elective Town Officials' salaries.

Four of Committee	John Stackpole John Boyd William O. Eldridge Charles Gifford
One to be appointed by Moderator	George Pettee

Total appropriations: — $257,437.14

Article 59. To choose all necessary Town Officers, the following officers to be voted for on one ballot:

One Moderator, one year.
One Selectman, three years.
One Member of Public Welfare, three years.
One Town Clerk, one year.
One Town Treasurer, one year.
One Collector of Taxes, one year.
One Highway Surveyor, one year.
One Constable, one year.
One Auditor, one year.
One Tree Warden, one year.
Three Members for the Planning Board, three years.
Two Members of Planning Board. 1 year, to fill unexpired terms.
One Assessor, three years.
One School Committee, one year.
One School Committee, two years.
One School Committee, three years.
One Trustee of Public Library, three years.
One Board of Health, three years.
One Park Commissioner three years.

Moderator—1 year	
Donald R. Dixon	776
Clifton Handy	1
Matthew Short	1
Blanks	191
Town Clerk—1 year	
Margaret M. Swift	854
Blanks	115
Treasurer—1 year	
Margaret M. Swift	836
Blanks	133
Tax Collector—1 year	
Ralph L. Small	782
Blanks	187
Selectman—3 years	
Walter S. Howard	575
Walter E. Raleigh	227
Howard L. Small	137
Blanks	30

Overseers Public Welfare—3 years	
Walter S. Howard	556
Walter E. Raleigh	232
Howard L. Small	139
Blanks	42
Assessor—3 years	
Benjamin F. Bourne	694
Howard L. Small	212
Blanks	63
Highway Surveyor—1 year	
Irving A. Wing	805
Blanks	164
Tree Warden—1 year	
A. Clayson Tucy	786
Blanks	183
School Committee—3 years	
Donald R. Morris	580
Maud Myhre	214
Frank Butts	1
Blanks	174
School Committee—2 years	
Stephen P. Hayes	531
G. Leroy Taber	284
Blanks	154
School Committee—1 year	
John W. Murray	538
W. Waldo Trowbridge	294
Blanks	137
Constable—1 year	
Charles S. Bassett	353
James F. Chadwick	284
Robert John Murray	122
Thomas J. Philbrick	146
Clarence Wing	1
Blanks	63
Board of Health—3 years	
Ernest F. Curry	789
Blanks	180
Trustees of Public Library—3 years	
Fred C. Small	713
Blanks	256

Auditor—1 year	
John L. Gibbs	719
Blanks	250
Park Commissioner—3 years	
Nathan B. Hartford	710
Gardner G. Gibbs	1
Blanks	258
Planning Board—3 years	
Edgar S. Bolles	586
William O. Eldridge	668
W. Waldo Trowbridge	581
Nathan Hartford	1
H. R. Boyd	2
Arthur Eldredge	2
Blanks	1,067
Planning Board—1 year, unexpired term	
Thomas E. Norris	610
Ernest E. Smith	695
Blanks	633
Total Vote	969

Special Town Meeting, November 22, 1937
8 P. M.

Article 1. To see if the Town will vote to transfer the sum of $3,500.00 from the W. P. A. Account to the Department of Public Welfare Account and act anything thereon. Request of the Board of Public Welfare.

Voted:—So voted.

Article 2. To see if the Town will vote to transfer the sum of $1,500.00 from the Old Age Assistance Account to Aid to Dependent Children Account and act anything thereon. Request of the Board of Public Welfare.

Voted:—So voted.

Article 3. To see if the Town will vote to transfer the following unexpended balances to the Town Hall Account and act anything thereon. Request of the Board of Selectmen.

Election Officers	$127.25	
Interest	145.23	
Bournedale Herring Stream	112.40	
Street Lights	400.00	
		$784.88

Voted:—So voted. Unanimous vote.

Article 4. To see if the Town will vote to transfer the sum of $300.00 from the Surplus Revenue to the Soldiers' Relief Account and act anything thereon. Request of the Board of Selectmen.

Voted:—So voted. Unanimous vote.

Article 5. To see if the Town will vote to transfer the sum of $200.00 from the Surplus Revenue to the Insurance Account and act anything thereon. Request of the Board of Selectmen.

Voted:—So voted. Unanimous vote.

TOWN CLERK'S REPORT

DELAYED BIRTH — 1936

Dec.	3	Helen Alice Robinson, daughter to John T. Robinson and Helen M. Hill

BIRTHS — 1937

Jan.	6	Meredith Ann Muir, daughter to Andrew W. Muir, Jr. and Elsie Niska
	7	Frederick Joseph Mitchell, son to George Herbert Mitchell and Yvonne Rita Barbeau
	11	John Edward Ladetto, son to John Ladetto and Annie C. McGowen
	11	Sara Elizabeth Swift, daughter to George Washington Swift and Doris Belthen Nye
	15	Roberta Ann Perry, daughter to Robert Perry and Ruth Taft
	22	Janet Evelyn Manchester, daughter to Fremont John Manchester and Avis May Coggeshall
	24	Joan Wallace, daughter to Charles Francis Wallace and Mabel Evelyn Morrisey
	27	Joan Marie Manamon, daughter to Frederick Grant Manamon and Maude F. Wheeler
Feb.	2	John Macaulay, son to James Earl Macaulay and Justina Cora Brown
	14	Elmer Irving Clegg, Jr., son to Elmer I. Clegg and Ruthelle Allen
	16	Robert Stanley Ginhold, son to Roland S. Ginhold and Roberta F. Battles
Mar.	11	Judith Alice Sorenti, daughter to Frank Sorenti and Rose Messaline
	21	Richard Arthur Butler, son to Lyndon F. Butler and Hazel M. Crook
	27	Beverly Ann Champignie, daughter to Edward W. Champignie and Ethel R. Butler
Apr.	13	George Herbert Eldridge, son to Edward T. Eldridge and Cora E. Gibbs
	21	Anna May Casanova, daughter to Adolfo Casanova and Angie Balegno

	25	Mary Ann Mendes, daughter to Manuel R. Mendes and Zulmina M. Perrira
	30	Althea DeLano, daughter to Roland M. DeLano and Jessie Everland Crosby
May	1	Helen Wallace, daughter to Robert E. Wallace and Kathryn M. Lenihan
June	1	————Kennerly, son to John Kennerly and Mary Doody
	8	Shirley Irene Remick, daughter to Frederick C. Remick and Florence T. Chase
	10	Cynthia Anne Coppi, daughter to Quinto O. Coppi and Letitia Marchisio
	12	Anita Leona Monteiro, daughter to John Monteiro and Minnie Andrade
	20	Dennis Joseph Mooney, son to Francis J. Mooney and Agnes J. Joseph
	24	Kenneth Riley Perkins, Jr., son to Kenneth R. Perkins and Marguerite E. Leonard
July	2	Lloyd Hubert Gonsalves, son to Edward Gonsalves and Victoria L. Tobey
	10	Judith Madeline Tribou, daughter to Kenneth W. Tribou and Jeanette E. MacDonald
	10	Barbara Tomine Hagen, daughter to Oscar Hagen and Barbara Paradise
	19	Donald Lazzaro Lince, son to Mario Lince and Cesira Macoratti
Aug.	14	Esther Theolyn Wallace, daughter to Clifford Wallace and Geraldine Bailey
	19	John Francis Carafoli, son to John Carafoli and Helena A. Pelletier
Sept.	6	Judith Ann Fabrizio, daughter to Joseph Fabrizio and Ida M. Adams
	6	Robert Watson Lewis, son to Robert H. Lewis and Helen C. Watson
	9	Sonya Suzanne Clouette, daughter to Frank Clouette and V. Ester Morse
	15	David Edwin Gagnon, son to Victor A. Gagnon and Kathleen Hennessey
	25	Charles Sylvester Cardoza, son to Manuel J. Cardoza and Antonia Monteiro

Oct.	4	Carol Marie Gavazza, daughter to Giovanni Gavazza and Maria Belagno
	10	Lewis Henry Perry, son to Linwood B. Perry and Alice Wing
	13	Rexford Clyde Forsyth, son to Rexford C. Forsyth and Ellen Roberts
	26	Robert Weston, Jr., son to Robert Weston and Beatrice M. Dill
Nov.	2	Lucia Churchill Jenkins, daughter to Herbert B. Jenkins and Grace M. Churchill
	8	Mary Alma Stanley, daughter to William F. Stanley and Germaine Burrowes
	13	Irving Leavitt Tripp, Jr., son to Irving L. Tripp and Ruth Manamon
	15	Sylvia Ann Michela, daughter to John E. Michela and Angela Mula
	15	Susanne Ryder, daughter to Edward D. Ryder and Martha S. Child
	19	Patricia Ann Ellis, daughter to Edward M. Ellis and Mary G. Morris
	22	Thomas Martin Long, son to Edwin D. Long and Marjorie M. Hallett
Dec.	12	David William MacIntyre, son to David S. MacIntyre and Madeleine W. Cote
	14	Regina Marie Pappi, daughter to Tivia Pappi and Alba Camandona
	19	Fred Louis Leonard, Jr., son to Frederick L. Leonard and Pauline Manzer
	25	Carrol Ann Wright, daughter to William S. Wright and Kathryn N. Overy

MARRIAGES — 1937

Jan.	8	Eugene J. Barbeau, Bourne, Mass., to Dorothy E. Bumpus (Reynolds), Bourne, Mass.
Feb.	1	Ernest Harlow Cote, Bourne, Mass., to Barbara Elizabeth Whipple, Bourne, Mass.
	4	Paul Moore Heverly, Bourne, Mass., to Mildred Crowell Goudreau, Bourne, Mass.
	8	Horace Stanley Eldridge, Bourne, Mass., to Annie Ladetto, Bourne, Mass.

	14	Charles Warren Hallet, Barnstable, Mass., to Annie O. Phinney (Olmsted), Barnstable, Mass.
	14	Harold D. Gibbs, Bourne, Mass., to Helen C. Cunningham, Bourne, Mass.
	20	George E. Lowcock, Jr., Newton Center, Mass., to Verna K. Jacobs, Bourne, Mass.
	27	Walter E. Raleigh, Bourne, Mass., to Alice M. Spencer (Austin), Bourne, Mass.
Mar.	27	Lucius H. Bradbury, Bourne, Mass., to Marie Agnes Watt, Yonkers, N. Y.
Apr.	20	William F. Stanley, Bourne, Mass., to Germaine Boudreau (Burrowes), Middleboro, Mass.
May	14	Franklin H. Rash, Wareham, Mass., to Margaret G. Wallace, Wareham, Mass.
	23	David Jesse, Newport, R. I., to Frances Priscilla Brown, Newport, R. I.
	25	Raymond MacNeill, Middleboro, Mass., to Jeannette Mary Whitman, Bourne, Mass.
	25	John Patrick Peterson, Bourne, Mass., to Dorothea Lorraine Hannigan, Dorchester, Mass.
June	1	Richard B. Jackson, Bourne, Mass., to Priscilla Layton Anderson, Wareham, Mass.
	12	Fred L. Leonard, Bourne, Mass., to Paulina E. Manzer, Bourne, Mass.
	12	Carlton H. Moody, Bourne, Mass., to Sadie F. Drysdale, Wareham, Mass.
	12	Carl E. Bazzinotti, Sandwich, Mass., to Alvira Rose Quattromini, Bourne, Mass.
	19	Melcher P. Blake, East Sandwich, Mass., to Virginia Wing, Sandwich, Mass.
	26	Harold Wesley Atwood, Wareham, Mass., to Priscilla Alden Barlow, Bourne, Mass.
	27	Elliott Archer Towers, Falmouth, Mass., to Nancy Caroline Tobey, Bourne, Mass.
	27	Dovilio Valentini, Bourne, Mass., to Louise Zucchi, Plymouth, Mass.
July	3	Alexander M. Zak, Bourne, Mass., to Marie Cutcliffe, North Reading, Mass.
	10	Northrop Clarey, Jr., New Rochelle, N. Y., to C. Elizabeth Butler, New York, N. Y.

	19	Russell Bosworth Swift, Bourne, Mass., to Doris Ethel Henderson, Bourne, Mass.
Aug.	4	Lionel G. Barbeau, Bourne, Mass., to Eva M. Mangle, Wareham, Mass.
	29	Henry E. Lewis, Jr., Medford, Mass., to Byrle M. Boyd, Bourne, Mass.
Sept.	4	Phillips Brooks McCourt, Wellesley, Mass., to Alice Marie Fitzgerald, Wellesley, Mass.
	14	Charles M. Chase, Bourne, Mass., to Frances May Thomas, Sandwich, Mass.
	21	Harry F. Cunningham, Bourne, Mass., to Bernice H. Ellis, Bourne, Mass.
	26	Earle Franklin White, Watertown, Mass., to Mary Elizabeth Beech, Watertown, Mass.
	28	Eugene Roberts Cole, Yarmouth, Mass., to Marjorie Ella Long, Bourne, Mass.
Oct.	3	Abram Krakower, Bourne, Mass., to Jean Levenson, Chelsea, Mass.
	5	George Q. MacArthur, Bourne, Mass., to Eleanor M. Lane, Bourne, Mass.
	9	Edmund K. Fielding, Dorchester, Mass., to May Spackman (Blake), Bourne, Mass.
	23	Euzebl Amado, Bourne, Mass., to Rachel Lockett (Barnes), Bourne, Mass.
Nov.	3	Neilo Anderson, Bourne, Mass., to Celia Maki, West Wareham, Mass.
	4	Charles S. Braley, Jr., Bourne, Mass. to Dorothy Vesta Avery, Bourne, Mass.
	6	Merle Francis Harris, Bourne, Mass., to Gertrude Frances Berry, Bourne, Mass.
	8	Ernest Wallace, Bourne, Mass., to Ethel McIntyre (Curtis), Bourne, Mass.
	12	James Theodore Boynton, East Wareham, Mass., to Margaret Edna Reynolds, Bourne, Mass.
	13	Paul Louis Lindsey, Bourne, Mass., to Frances Howard Holmes, Bourne, Mass.
	17	Stetson Griffith, Bourne, Mass., to Edith Wood, Bourne, Mass.
	23	Philip Libertini, Bourne, Mass., to Dirce Fortini (Borghi), Bourne, Mass.

Dec.	22	Charles Arthur Neal, Bourne, Mass., to Marjorie Lamborghini, Bourne, Mass.
	24	Everett T. Wright, Jr., Sandwich, Mass., to Bertha A. Perry (Hathaway), Bourne, Mass.
	30	John Jesus, Bourne, Mass., to Rita Sykes, Bourne, Mass.
	31	Edwin E. Atwood, Bourne, Mass., to Loretta M. Franklin, Wareham, Mass.

DELAYED DEATH — 1936

			Yr.	Mo.	Da.
Dec.	8	Marjorie Cordelia Dimmock	36	1	9

DEATHS — 1937

Jan.	5	Gertrude May Park	75	—	—
	15	Fred Howard Burgess	71	9	—
	18	Myna Pearl Colbeth	52	4	8
	19	Isabel Rebecca Holmes	83	2	24
	26	Otis B. Fish	80	6	25
Feb.	7	Mabel F. Corey	68	5	25
	11	Albert Holway	64	5	14
	20	Melissa Lumbert	91	11	11
	22	Ida P. Matson	59	—	8
	22	Elizabeth James Smith	85	11	—
	23	Clara Swift	82	4	3
Mar.	6	Cora Inez Thompson	79	4	3
	8	Stillman Bradford Wright	81	9	9
	9	Hervey M. Bowman	74	2	10
	15	Jennie T. Small	75	8	11
	16	Frederick Freeman Rogers	90	10	5
	17	Margaret B. Wallace	46	5	5
	17	William David Wright	56	9	18
	19	Lawrence Cossins Thompson	50	11	25
	19	Frank Haskell	60	—	—
	21	H. Marie Clark	76	4	1
	22	Mary Balegno	60	10	9
	25	Elmer Ellsworth Burnham	44	10	27
	28	William Norman Cowles	75	1	2
	28	Helia Gustava Polto	40	4	8
	31	Warren M. Gilman	33	2	2

			Yr.	Mo.	Da.
Apr.	13	Herbert Bradford Tucker, Jr.	18	10	21
	23	Amelia Eva Raleigh	83	7	3
	24	Freeman L. Keene	91	8	26
	27	Howard Crosby	52	7	11
	30	John Henry Haynes	69	4	2
May	4	Clementina L. Pinna	47	4	10
	8	Mildred Hoxie	—	1	28
	23	Claude Parker Oakley	36	6	12
	27	Charles Houghton Gifford	78	1	7
June	8	Augustus F. Wagner	54	8	8
	10	George Henry Durgin	80	10	4
	10	Arthur Enos Pamplona	35	1	7
	13	Manuel Dias	48	9	29
	29	Caroline Estelle Perry	61	2	23
July	7	Mary Jane Clegg	82	7	—
	10	Ronald Merrill Latch	—	2	1
	20	Edward Covill Dimmock	79	7	6
	27	Nathan Chatman Phinney	57	11	3
Aug.	5	Angus Duncan	78	—	22
	8	Herbert F. Nye	88	9	3
	12	Violet Nettie Robinson	21	2	20
	19	Anna G. DaLuze	39	10	12
	21	Eloise Harlow Haines	55	7	13
	31	Edwin G. Baker	74	2	16
Sept.	4	Francis Wright Fabyan	66	—	—
	11	Geo. Murray Fraser	35	2	12
	28	John Francis Lazaro	63	3	—
Oct.	10	David Cunningham Graham	59	—	7
	10	Ada L. Collins	63	1	16
	14	Adelaide Jones Cook	77	7	12
	14	Kimball Harold Ryder	54	9	25
	17	Lena May Atti	22	5	19
	25	Moses Carlton Waterhouse	82	5	26
	26	Mary Lillian Jordan	30	1	10
	29	George C. Wilton	69	1	11
	31	Myrtie Jeanette Baker	57	2	6
Nov.	10	Manuel Oliver	23	9	5
	11	Amy Brooks Maginnis	53	6	15
	28	John Correira	21	—	24
	28	Elizabeth May Costa	16	11	23
Dec.	8	Lillian Maud Angus	60	11	6
	14	Priscilla Hinckley	25	7	0

		Yr.	Mo.	Da.
14	Madeline Marchisio	91	3	22
17	Edward Rogers	80	8	27
18	Annie Belle Crowell	49	1	--
22	Urbano Freitas Costa	64	3	4
25	Alfred Peter Budro	48	3	27

DOG LICENSES — 1937

201	Males	@ $2.00	$402.00
41	Females	@ 5.00	205.00
48	Spayed females	@ 2.00	96.00
2	Breeder's	@ 50.00	100.00
292			803.00
	Town Clerks fees @ 20c		58.40
	Balance sent to County Treasurer		$744.60

Very respectfully,

MARGARET M. SWIFT,

Town Clerk.

Report of Federal Commodity Office

To the Selectmen and Citizens of Bourne.

The following report of State Surplus Commodities, food and clothing, through the Bourne Distribution Center is hereby submitted with conservative cash value:

Average number of families aided per month:

195 families representing 616 persons.

FOOD

Apples—3840 lbs.	$240.00
Beef—1323 cans	132.30
Butter—206 lbs.	86.40
Eggs—1506 doz.	624.00
Evaporated Milk—2064 cans	165.12
Flour—1200½ lbs.	62.50
Grapefruit—13142½ lbs.	657.10
Prunes—6038 lbs.	603.80
Dried Peas—810 lbs.	40.50
Potatoes—10420 lbs.	287.34
Powdered Milk—1270 lbs.	317.50
Sweet Potatoes—4928 lbs.	308.00
Rice—700 lbs.	35.00
	$3,559.56

CLOTHING

Bathrobes, Children's—3	$3.00
Bloomers, Girl's—112	28.00
Bloomers, Women's—56	16.80
Blouses, Childs, Cotton—38	26.60
Blouses, Women's and Girl's—62	6.20
Coats, Men's and Boy's Wool—6	12.00
Combinations—18	6.30
Coveralls—12	6.00
Diapers—66	3.30
Dresses, Girls, Cotton—318	318.00
Dresses, Women's—248	248.00
Dresses, Corduroy—6	12.00

Quilts—65	227.50
Jackets, Men's and Boy's—8	20.00
Layette—5	15.00
Nightdresses, Girl's—14	10.50
Nightdresses, Women's—115	115.00
Nightshirts—33	33.00
Pajamas, Women's and Girl's—37	37.00
Pajamas, Men's—40	40.00
Pants, Men's and Boy's—273	273.00
Pillow Cases, Large—70	17.50
Rompers—16	9.60
Sheets, full—28	42.00
Shirts, Men's and Boy's—340	238.00
Shorts, Men's and Boy's—116	58.00
Skirts, Women's and Girl's—23	23.00
Skirts, Corduroy—18	34.00
Slips, Women's and Girl's—275	206.25
Slacks, Girl's—2	2.00
Suits, Boy's cotton—77	77.00
Suits, Girl's Corduroy—7	17.50
Sweaters, Men's—33	33.00
Undershirts, Men's and Boy's—56	22.40
Unionsuits, Men's and Boys—12	8.40
Dungarees, Boy's—42	29.40
Pajamas, Children's—226	203.40
Pants, Boy's Corduroy—12	12.00
	$2,490.65
Brought forward	3,559.56
Total	$6,050.21

Respectfully submitted,

GRACE M. STOCKLEY,

Clerk.

Report of Public Recreation Committee

To the Honorable Board of Selectmen and Citizens of the Town of Bourne, Massachusetts.

Your Committee on Public Recreation and Amusement for the year 1937, named to supervise expenditure of $2,500. appropriated at the last annual meeting, are pleased to report as follows:

In accordance with precedent and the intent of the appropriation, the town was represented by a Base Ball team in the Cape Cod League.

The 1937 season offered the keenest competition between the various teams of any season since Bourne has had a representative team in the League. The standing right up to Labor Day was so close that it was impossible to tell which team would win the pennant. Although we did not take the pennant in 1937, great interest was displayed in the games and the large attendance demonstrated the favor found among our towns people in this fine competitive sport.

Owing to unavoidable conditions of housing and transportation, equipment, etc., the expenses for the 1937 season were slightly in excess of the appropriation plus contribution. Credit is due the fine spirit of cooperation shown by the Bourne Athletic Association for contributing the balance necessary to take care of this deficit. We wish also to take this opportunity of expressing our gratitude to the citizens and visitors who by their attendance and contributions have made it possible for the Town to continue its representation in the league.

Financial statement follows:

Town Appropriation $2,500.00

Service of Players	$1,350.00
Room and board for Players	1,072.22
Supplies	77.78
	$2,500.00

WILLIAM O. ELDRIDGE
Chairman

WILLIAM LANE
CARL V. GARDNER
WILLIAM E. C. PERRY
LYLE FORSYTHE
Recreation Committee.

Report of Planning Board for Year 1937

The Planning Board herewith presents its report for the year 1937.

The board has held regular meetings monthly and a considerable number of special meetings. Its members have attended public hearings, they have done much traveling on public business, a great deal of time has been spent in the study of important problems, and an extensive correspondence conducted. Two of our members were present at the Concord conference of the Federation of Massachusetts Planning Boards. This board was complimented by the visit of a committee from the town of Marion appointed to investigate the desirability of a planning board in that town, and directed to us by the State Planning Board. Your board has also taken the lead in the formation of a Cape regional planning group to study Cape problems as a unit. This is a move that promises important results. In these ways and others described in more detail your board has had a very active year. The appropriation granted at the last town meeting has proven very useful in numerous ways profitable to the work of the board.

In the early part of the year we interested ourselves in the proposed dike across the bay to Hog and Mashnee Islands and after extended study came to the conclusion that the proposed location was detrimental to the best interests of the town. This board thereupon entered active opposition and due to its efforts locally and in Washington the location was changed in accordance with our views on the matter.

We continued our work on street signs successfully begun last year. Excellent cooperation was given by the State Dept. of Public Works and through their assistance a number of new and very useful signs were erected on state highways within the town.

After being before the town for several years the road from the Bourne south traffic circle to Trading Post Corners was begun in November. The construction of this project is furnishing fortunate and timely employment to townspeople, and after its completion its usefulness and convenience will be apparent to all. The accomplishment of this project must be credited to the unceasing efforts of the Planning Board.

In respect to the proposed Clay Pond Road from Monument Beach through the woods to Route 28, this board reaffirms

its position expressed in last year's report that such a road would serve no useful purpose and would be very expensive to build. It does not provide a shorter route to anywhere nor would it attract any noticeable amount of travel. Any money spent upon it would be money wasted.

In our report of last year reference was made to the necessity of improving the Shore Road in Monument Beach section of the town. This subject has received intensive study during the present year and it is the opinion of this board that the improvement of the road in question should be No. 1 on the list of projects to be carried out during 1938. To accomplish this objective we have prepared a tentative plan for widening and relocation where necessary for the portion between Trading Post Corners and Monument Beach. Contact has been maintained with the State Dept. of Public Works on this project with reasonable expectation that in collaboration with them it will be possible for this board to put a practicable and desirable program before the townspeople in the near future.

In any project of this kind there is usually opposition from groups who believe existing facilities, and roads in particular, are good enough and that no necessity exists for improvement. Most of this feeling rests on two arguments: first that a new road will be a "speedway" and source of danger; and second, that it will draw an undesirable class of people. Actually, automobile traffic attempts to travel just as fast on the older type of twisting, narrow road with obviously greater risk to all concerned. The fear of undesirable people is groundless, plainly proven by the fact that better roads in other localities have not at all brought about such a result. Other arguments, particularly expense and lack of traffic, are occasionally brought forward, but when opposition to improvements is analyzed it nearly always boils down to a selfish stand on the part of a few playing the part of the dog in the manger regardless of the welfare of the rest of the community, or else a stubborn blindness to the growth all around us and the refusal to see that Bourne too must give up the horse and buggy era if it will prosper. This is the real question which the citizens must consider, and a choice they must make. Your planning board is charged with the duty of planning for the town, especially for its future; we can point the way but it is for you the townspeople to decide whether you will go forward keeping company with the other towns of the Cape, or remain stag-

nant in the fading memory of the days when Grover Cleveland came here to fish.

The members of the Planning Board serve without compensation and have but one thought in mind which, as previously expressed, is to contribute to the healthy growth and welfare of our town. Your board expects and welcomes opposition to its proposals as long as it is of a stimulative and constructive nature, and not indulgence in personal and petty views.

A year ago we called your attention to the possibilities of desirable public improvements to the beach and harbor at Monument Beach. These possibilities continue undiminished but each year that passes without action makes the accomplishment of any development that much harder. The town owns only 50 feet of shore and this is largely occupied without either right or rent by private interests acquiring each year prescriptive rights to the land which can end with complete loss of possession and title by the town. The remainder of the shore is in private ownership. The area is entirely shut off on one side by the railroad and it needs only one accident, which is bound to happen sooner or later, for this to be fenced off and the public denied the existing privilege of convenient access across the railroad tracks. Such is the deplorable condition at the best and most popular beach in town. The present owners of the lands referred to kindly permit their public use for bathing purposes but this privilege can be withdrawn at any time and no one can foretell when this may happen. If such an event should occur the hundreds who find pleasure and recreation here throughout the summer would cry out and protest, but all in vain and to no purpose for the damage would then be done.

The Planning Board, keenly aware of all of this and desirous also of adding to the public assets of the town, has studied the possibilities of acquiring all of this shore area for public use under proper restrictions. The board earnestly invites the assistance and collaboration of the citizens in further investigation of this project through an article for the purpose in the warrant for the annual town meeting.

Respectfully submitted,

GEORGE PETTEE,
Chairman.

LLOYD M. HENDRICK,
Secretary.

REPORT OF STATE AUDITOR

To the Board of Selectmen,
Mr. Walter S. Howard, Chairman,
Bourne, Massachusetts.

Gentlemen:

I submit herewith my report of an audit of the books and accounts of the town of Bourne for the fiscal year ending December 31, 1937, made in accordance with the provisions of Chapter 44, General Laws. This is in the form of a report made to me by Mr. Herman B. Dine, Assistant Director of Accounts.

Very truly yours,

THEODORE N. WADDELL,

Director of Accounts.

TNW:mc
Mr. Theodore N. Waddell
Director of Accounts
Department of Corporations and Taxation
State House, Boston

Sir:

As directed by you, I have made an audit of the books and accounts of the town of Bourne for the fiscal year ending December 31, 1937, and report thereon as follows:

The records of the financial transactions of the several departments receiving or disbursing money for the town, or committing bills for collection, were examined, checked, and verified by a comparison with the reports and the records in the town bookkeeeper's office.

The town bookkeeper's ledger was analyzed, the appropriations, loan order, and transfers being checked with the town clerk's records of town meetings and with the finance committee's records of transfers from the reserve fund.

The necessary adjusting and correcting entries resulting from the audit were made, and a balance sheet, which is appended to this report, was prepared showing the financial condition of the town on December 31, 1937. This balance

sheet indicates that the financial condition of the town is very good.

The books and accounts of the town treasurer were examined and checked. The recorded receipts were analyzed and compared with the bookkeeper's ledger and with the records of the departments making payments to the treasurer, while the payments by the treasurer were checked with the selectmen's warrants authorizing the disbursement of town funds.

The cash balance on December 31, 1937, was verified by a reconciliation of the bank balances with statements furnished by the banks of deposit.

The payments of maturing debt and interest were proved with the amounts falling due and with the cancelled securities and coupons on file.

The savings bank books representing the trust fund investments in the custody of the treasurer were examined and listed. The income was proved and the withdrawals were checked with the receipts as entered in the treasurer's cash book.

The tax title deeds on hand were listed and the amounts transferred to the tax title account were verified. The deeds as listed were checked to the records in the Registry of Deeds.

The books and accounts of the tax collector were examined and checked. The taxes outstanding at the time of the previous examination were audited, and all subsequent commitments were reconciled with the assessors' warrants. The payments to the treasurer's cash book, the recorded abatements were compared with the assessors' records of abatements granted, and the outstanding accounts were listed and reconciled with the respective ledger accounts.

The charges for departmental accounts receivable were examined and checked in detail. The reported payments to the treasurer were compared with the treasurer's records, the abatements were verified and the outstanding accounts were listed and proved.

The outstanding tax and departmental accounts receivable were verified by sending notices to a number of persons whose names appeared on the books as owing money to the town, and from the replies received it appears that the accounts, as listed, are correct.

The financial accounts of the town clerk were examined. The records of dog and sporting licenses and renewals of

licenses were examined, the payments to the State being verified with the receipts on file and the payments to the town treasurer being compared with the treasurer's cash book.

The records of licenses and permits issued by the selectmen and the police and health departments were examined and checked, and the payments to the town were verified.

The surety bonds of the various town officials required to file them were examined and found to be in proper form.

The accounts of the sealer of weights and measures, as well as of all other departments collecting money for the town or committing bills for collection, were examined, checked, and reconciled with the treasurer's and the bookkeeper's books.

The records of the town treasurer, tax collector, and book keeper have been neatly and accurately kept, the work of the audit being facilitated thereby. The good financial condition of the town is largely due to the efficient work of the tax collector in securing prompt settlement of the tax levies committed to him for collection.

In addition to the balance sheet referred to, there are appended to this report tables showing a reconciliation of the treasurer's cash, summaries of the tax, tax title, and departmental accounts, as well as tables showing the condition and transactions of the several trust funds.

For the co-operation extended by the various town officials during the progress of the audit, I wish, on behalf of my assistants and for myself, to express appreciation.

Respectfully submitted,

HERMAN B. DINE,

Assistant Director of Accounts.

HBD:MC

RECONCILIATION OF TREASURER'S CASH

Balance January 1, 1937	$79,258.82
Receipts	378,875.02
	$458,133.84

Payments:		$386,748.93	
Balance December 31, 1937:			
The Buzzards Bay National Bank,	$31,384.91		
The National Bank of Wareham	40,000.00		
		$71,384.91	
			$458,133.84

THE BUZZARDS BAY NATIONAL BANK

Balance December 31, 1937, per statement	$44,025.87	
Check returned by bank December 31, 1937 (Deposit to cover January 3, 1938).	301.00	
		$44,326.87
Balance December 31, 1937, per check book,	$31,384.91	
Outstanding checks December 31, 1937, per list	12,941.96	
		$44,326.87

THE NATIONAL BANK OF WAREHAM

Balance December 31, 1937, per statement	$40,000.00
Balance December 31, 1937, per check register	$40,000.00

TAXES—1935

Outstanding January 1, 1937		$2,500.74
Payments to treasurer 1937	$1,353.69	
Abatements 1937	55.20	
Tax titles taken 1937	1,091.85	
		$2,500.74

TAXES—1936

Outstanding January 1, 1937	$52,006.01	
Abatements and payments, refunded 1937	617.58	
		$52,623.59

Payments to treasurer 1937	$48,221.91	
Abatements 1937	1,373.64	
Tax titles taken 1937	1,714.04	
Added to tax titles 1937	1,314.00	
		$52,623.59

TAXES—1937

Commitment per warrants	$250,006.54	
Abatements and payments, refunded	95.39	
Abatement granted in error	2.00	
		$250,103.93
Payments to treasurer	$207,299.50	
Abatements	1,266.40	
Added to tax titles	3,219.80	
Outstanding December 31, 1937, per list	38,318.23	
		$250,103.93

MOTOR VEHICLE EXCISE TAXES—1936

Outstanding January 1, 1937,	$1,042.86	
Additional commitment 1937	151.41	
Abatements and payments, refunded 1937	35.30	
		$1,229.57
Payments to treasurer 1937	$1,056.56	
Abatements 1937	173.01	
		$1,229.57

MOTOR VEHICLE EXCISE TAXES—1937

Commitment per warrants	$11,602.94	
Abatements and payments, refunded	339.69	
		$11,942.63

Payments to treasurer	$10,459.80	
Abatements	526.22	
Outstanding December 31, 1937, per list	956.61	
		$11,942.63

INTEREST AND COSTS ON TAXES

Interest and costs collections 1937:			
Taxes:			
Levy of 1935	$91.10		
Levy of 1936	1,510.09		
Levy of 1937	241.62		
		$1,842.81	
Motor Vehicle excise taxes:			
Levy of 1936	$15.50		
Levy of 1937	68.15		
		83.65	
			$1,926.46
Payments to treasurer 1937			$1,926.46

TAX TITLES

Balance January 1, 1937		$4,901.77	
Tax titles taken:			
Taxes 1935	$1,091.85		
Taxes 1936	1,714.04		
Interest and costs	654.82		
		3,460.71	
Added to tax titles:			
Taxes 1936	$1,314.00		
Taxes 1937	3,219.80		
Interest	40.35		
		4,574.15	
			$12,936.63

Payments to treasurer	$4,044.30	
Tax titles foreclosed	234.82	
Balance December 31, 1937	8,657.51	
		$12,936.63

SELECTMEN'S LICENSES, PERMITS, ETC.

Cash on hand January 1, 1937		$2.00	
Licenses and permits issued 1937:			
Amusement	$34.00		
Auctioneers'	2.00		
Automobile dealers'	10.00		
Beer, wine and liquor	4,160.00		
Bowling and pool	15.00		
Eel	1.50		
Fish weir	20.00		
Garage	2.00		
Gasoline	8.00		
Innholders'	20.00		
Junk	30.00		
Scallop	525.00		
Shellfish	140.50		
Sunday	25.50		
Taxi	1.00		
Theatre	15.00		
Transient vendors'	10.00		
Victuallers'	46.00		
		5,065.50	
Advertising		90.25	
Sale of herring		.98	
			$5,158.73
Payments to treasurer 1937			$5,158.73

TOWN CLERK

DOG LICENSES

Licenses issued 1937				
Males	201 @	$2.00	$402.00	
Spayed females	48 @	2.00	96.00	
Females	41 @	5.00	205.00	
Breeders'	2 @	50.00	100.00	
				$803.00
Payments to treasurer 1937			$744.60	
Fees retained 1937			58.40	
				$803.00

SPORTING AND TRAPPING LICENSES

Cash on hand January 1, 1937				$34.00	
Licenses issued:					
Resident citizens' fishing	70 @	$2.00	$140.00		
Resident citizens' hunting	151 @	2.00	302.00		
Resident citizens' sporting	31 @	3.25	100.75		
Resident citizens' trapping	15 @	5.25	78.75		
Females' and minors' fishing	18 @	1.25	22.50		
Duplicate	2 @	.50	1.00		
Lobster and crab	15 @	5.00	75.00		
Non-resident citizens fishing					
2 @ $1.50		$3.00			
1 @ 5.25		5.25			
			8.25		
				728.25	
					$762.25

Payments to Division of Fisheries and Game	$651.00	
Fees retained	75.75	
Cash on hand December 31, 1937, verified	35.50	
		$762.25

RENEWALS OF LICENSES AND PERMITS

Renewals issued 1937:			
Gasoline	60 @ 50c	$30.00	
Garage	25 @ 50c	12.50	
Fuel Oil	5 @ 50c	2.50	
			$45.00
Payments to treasurer 1937			$45.00

TOWN HALL RENTALS

Outstanding January 1, 1937	$3.00	
Charges	74.50	
		$77.50
Payments to treasurer	$66.50	
Outstanding December 31, 1937, per list	11.00	
		$77.50

POLICE DEPARTMENT

Cash balance January 1, 1937		$1.00	
Receipts:			
Revolver permits	$11.00		
Accident reports	2.00		
Ambulances	66.00		
Photographs	5.00		
		84.00	
			$85.00

Payments to treasurer	$83.00	
Cash balance December 31, 1937	2.00	
		$85.00

SEALER OF WEIGHTS AND MEASURES

Fees 1937		$119.41
Payments to treasurer	$118.86	
Cash balance December 31, 1937	.55	
		$119.41

HEALTH DEPARTMENT

Accounts Receivable

Outstanding January 1, 1937	$131.35
Outstanding December 31, 1937, per list	$131.35

LICENSES AND PERMITS

Licenses and permits issued 1937:

Alcohol	18 @ $1.00	$18.00	
Cesspool	2 @ 1.00	2.00	
Garbage	8 @ 2.00	16.00	
Milk	64 @ .50	32.00	
Oleomargarine	7 @ .50	3.50	
			$71.50
Payments to treasurer 1937			$71.50

HIGHWAY DEPARTMENT

Accounts Receivable

Charges 1937		$198.00
Payments to treasurer	$63.00	
Outstanding December 31, 1937, per list	135.00	
		$198.00

PUBLIC WELFARE DEPARTMENT

Accounts Receivable

Outstanding January 1, 1937	$4,345.64	
Charges	3,417.82	
		$7,763.46
Payments to treasurer	$3,854.89	
Abatements	395.35	
Outstanding December 31, 1937, per list	3,513.22	
		$7,763.46

BUREAU OF OLD AGE ASSISTANCE

Accounts Receivable

Outstanding January 1, 1937	$3,778.20	
Charges	6,819.58	
		$10,597.78
Payments to treasurer	$8,865.86	
Abatements	420.57	
Outstanding December 31, 1937, per list	1,311.35	
		$10,597.78

SOLDIERS' RELIEF

Accounts Receivable

Outstanding January 1, 1937	$21.00
Outstanding December 31, 1937, per list	$21.00

STATE AND MILITARY AID

Accounts Receivable

Outstanding January 1, 1937,	$267.50	
Charges	25.00	
		$292.50

Payments to treasurer	$132.50	
Abatements	135.00	
Outstanding December 31, 1937, per list	25.00	
		$292.50

SCHOOL DEPARTMENT

Accounts Receivable

Charges 1937		$1,808.68
Payments to treasurer	$1,792.08	
Outstanding December 31, 1937, per list	16.60	
		$1,808.68

EMILY HOWLAND BOURNE LIBRARY FUND

	Savings Deposits	Total
On hand at beginning of year 1937	$10,000.00	$10,000.00
On hand at end of year 1937	$10,000.00	$10,000.00

Receipts		Payments	
Income	$167.50	Transferred to town	$167.50

SAGAMORE CEMETERY ASSOCIATION FUND

	Savings Deposits	Total
On hand at beginning of year 1937	$5,869.65	$5,869.65
On hand at end of year 1937	$5,869.65	$5,869.65

Receipts		Payments	
Income	$170.42	Transferred to town	$170.42

OLD BOURNE CEMETERY FUND

	Savings Deposits	Total
On hand at beginning of year 1937	$168.21	$168.21
On hand at end of year 1937	$173.28	$173.28

Receipts		Payments	
		Added to savings	
Income	$5.07	deposits	$5.07

CEMETERY PERPETUAL CARE FUNDS

	Savings Deposits	Total
On hand at beginning of year 1937	$3,386.11	$3,386.11
On hand at end of year 1937	$3,381.58	$3,381.58

Receipts		Payments	
Withdrawn from savings deposits,	$4.53	Transferred to town	$106.69
Income	102.16		
	$106.69		$106.69

TOWN OF BOURNE

Balance Sheet — December 31, 1937

GENERAL ACCOUNTS

ASSETS

Cash:		
In Banks		$71,384.91
Accounts Receivable:		
Taxes:		
Levy of 1937		38,318.23
Motor Vehicle Excise Taxes:		
Levy of 1937		956.61
Tax Titles		8,657.51
Departmental:		
Health	$131.35	
Highway	135.00	
Public Welfare	3,513.22	
Old Age Assistance,	1,311.35	
Soldiers' Relief	21.00	
State and Military Aid	25.00	
School	16.60	
		5,153.52
Underestimates:		
State Tax and Assessments	$1,095.57	
County Tax	1,054.14	
		2,149.71

LIABILITIES AND RESERVES

Tailings		$852.46
Income Emily Howland Bourne Library Fund		145.55
Federal Grants:		
Old Age Assistance — Administration	$151.37	
Old Age Assistance — Assistance	742.09	
Aid to Dependent Children	71.57	
		965.03
Appropriation Balances:		
Printing Assessors' Valuations on Real Estate	$72.00	
Town Hall Committee	19.62	
Town Hall Addition	1,883.80	
Pocasset Fire Station Repairs	1.84	
Fire Station—South Side of Canal	83.84	
Fire Hose	.75	
Oxygen Therapy, Truck and Tent	.50	
Police — Furniture	.10	
Highway Truck	.68	
Highways:		
Bourne—Falmouth	$92.50	
Forestdale Road—Chapter 90	1,922.71	
Forestdale Road		

Trading Post Corner	2,272.00		
Adams Street—			
Sagamore	1.04		
Hill Street—			
Pocasset Heights	2.66		
Hope Avenue—			
Patuisett	6.98		
Vermont Street—			
Sagamore	100.75		
		4,430.96	
Land Damages:			
Gardiner Ave.	$1.00		
Burtonwood Ave.	1.00		
Adams Street	4.00		
Hill Street	1.00		
Hope Street	201.00		
Vermont Street	36.00		
		244.00	
Library—Buzzards Bay		577.87	
W. P. A. Prospects		1,582.57	
Unemployment		1,244.10	
			10,142.63
Reserve Fund—Overlay Surplus			7,430.16
Overlay Reserved for Abatement of Taxes:			
Levy of 1937			5,404.24
Revenue Reserved Until Collected:			
Motor Vehicle Excise		$956.61	
Tax Title		8,657.51	
Departmental		5,153.52	
			14,767.64
Surplus Revenue			86,912.78
			$126,620.49

STATE AUDIT — BALANCE SHEET — Continued

DEBT ACCOUNTS

Net Funded or Fixed Debt	$70,000.00	School Loans	$45,000.00
		Town Hall Addition Loan	25,000.00
	$70,000.00		$70,000.00

TRUST ACCOUNTS

Trust Funds, Cash and Securities	$19,424.51	Emily Howland Bourne Library Fund	$10,000.00
		Sagamore Cemetery Association Fund	5,869.65
		Old Bourne Cemetery Fund	173.28
		Cemetery Perpetual Care Funds	3,381.58
	$19,424.51		$19,424.51

Report of Inspector of Wires

To the Honorable Board of Selectmen,

Bourne, Mass.

The duties of the electrical inspector have been carried on as heretofore. Each year more inspections are being made and more appliances are being used. Many temporary installations have been made, but they are being removed as the contractors complete their work on the canal projects.

The issuing of a permit before any installation was made would make it much easier for the inspector and the customer would receive better service.

537 new installations have been made.

About 2500 miles travelled.

Postage and telephone expense—$42.50

Inventory:

Rubber gloves (poor condition)

Safety belt

Climbers

Very truly yours,

HERBERT W. PORTER,

Inspector of Wires

Report of the Town Auditor

To the Citizens of the Town of Bourne.

I submit herewith my report as Auditor for the fiscal year ending Dec. 31, 1937.

The books and accounts of the Treasurer were examined and checked, payments from various sources to the town were checked against receipts shown on the Treasurer's account and found to be correct. The disbursements were checked with the Selectmen's Warrants authorizing the Treasurer to disburse town funds. The Treasurer's cash book was added and proved. The cash balance Jan. 1, 1938 was reconciled with bank statements.

The amounts shown by the Tax Collector as received for taxes during the year ending Dec. 31, 1937 were checked against the commitment books. The payments made to the Treasurer were checked against the receipts shown on the Treasurer's account and were found to be correct. The uncollected taxes were verified by mailing statements to parties taxed and from replies received I am satisfied that the books are correct.

The record of licenses and permits issued by the Selectmen were examined and checked and the payments made to the Treasurer were verified.

For detail, I refer you to the reports of the various town officers and committees.

Respectfully submitted,

JOHN L. GIBBS,

Auditor.

ANNUAL REPORT

OF THE

SCHOOL COMMITTEE

OF THE

TOWN OF BOURNE

FOR THE

Year Ending December 31, 1937

SCHOOL COMMITTEE

Dr. George W. Dainty, Chairman	Term Expires 1939
Mrs. C. Maurice Johnson, Secretary	Term Expires 1938
Donald R. Morris	Term Expires 1940
Stephen Hayes	Term Expires 1939
John W. Murray	Term Expires 1938

SUPERINTENDENT OF SCHOOLS

Residence, County Road, Monument Beach	Tel. Buz. Bay 236
Office. Bourne High School	Tel. Buz. Bay 108
Office Hours	8:30 — 10:30

CLERK

Gladys M. Eldridge — Office Hours: 8:30—12:30 1:30—4:30

SCHOOL PHYSICIAN

Dr. Ernest F. Curry — Tel. Sagamore 44

SCHOOL DENTIST

Dr. Charles A. Forbush — Tel. Buz. Bay 41-3

SCHOOL NURSE

Mrs. Frances S. Stowell, R. N. — Tel. Buz. Bay 188

SCHOOL CUSTODIANS

Bourne Grammar — Charles H. Libby — Res. Monument Beach
Buzzards Bay — Elwood Smalley — Res. Buzzards Bay
Sagamore Grammar — Clement Ferretti — Res. Sagamore
High School — Allison E. Cook — Res. Sagamore
High School — Earl Wilson (Part-time) — Res. Pocasset

SCHOOL COMMITTEE MEETINGS

First Wednesday of each month at 7:30 p.m.

SCHOOL CALENDAR

Winter Term — January 3 to February 19
Winter Vacation — February 19 to February 28
Early Spring Term — February 28 to April 15
Spring Vacation — April 15 to April 25
Late Spring Term — April 25 to June 18 — Elementary Schs.
April 25 to June 25 — High School
Fall Term — September 7 to December 22

NO SCHOOL SIGNALS

1 long, 2 short—7:15 a.m.—All Schools
1 long, 2 short—8:00 a.m.—Grammar School
In addition the notice will be broadcast from stations WEEI and WNAC.

PERSONNEL

Bourne High School

Coady, Kempton J., Prin.	Bates College	Mathematics
Moody, Sarah H., Dean	Boston University	Latin, History
Stahura, Walter J.	Bates College	Science, Math.
Dill, H. Elizabeth	Boston University	History
Tapper, Alice G.	Boston University	English
Comtois, Eloise	Middlebury College	French
Marr, Ruth D.	Salem State College	Commercial

Sagamore Grammar School

Young, A. W., Prin.	Washington State Normal School	VIII
Pope, Theresa D.	Salem Normal Sch.	I
Martin, Ann	Wheelock School	II
Steele, Abbie E.	Farmington, Me., Nor.	III
Hoxie, Ella F.	Hyannis Nor. Sch.	IV
Sanborn, Katie	Plymouth, N. H., Nor.	V
Gibbs, Harold D.	Bridgewater Nor. Sch.	VI
Wallace, Clifford	Washington State Normal School	VII

Bourne Grammar School

Smith, Ernest E., Prin.	Me. Wesleyan Sem.	VIII
Kendrick, Grace B.	Bridgewater Nor. Sch.	I
Chadwick, Myrta L.	Bridgewater Nor. Sch.	II
Van Dusen, Elizabeth	Gorham, Me., Nor. Sch.	III
Harris, Breta M.	Castine, Me., Nor.	IV
Sears, Ruth B.	Hyannis Nor. Sch.	V
Ellis, Grace W.	Northfield Seminary	VI
Magnussen, Ellen	Framingham Nor. Sch.	VII

Buzzards Bay School

Campbell, Mary G.	Bridgewater St. T. Col.	I and II

Supervisors

Demers, Edgar L.	Fitchburg Nor. Sch. Boston University	Physical Ed. and Man. Training
Putnam, Sylvia	Framingham St. T. Col.	Household Arts
Handy, Dorothy S.	Mass. Normal Art.	Drawing
Newington, Pauline N.	N. E. Conservatory	Vocal Music
Querze, Adolfo	Liceo di Bologna, Italy	Instrumental Music

Financial Statement

	1937 Expenditures	1938 Budget Estimate
General Control		
Superintendent's Salary	$3,010.00	$3,010.00
Superintendent's and Office Expense	724.70	495.00
Clerk's Salary	866.00	936.00
School Committee Expense		38.00
Attendance Officer and Census	75.55	75.00
Expenses of Instruction		
Teachers' Salaries	43,574.95	44,814.00
Books and Supplies	3,020.43	3,000.00
Physical Education Supplies	295.10	275.00
Manual Training and Household Arts Supplies	337.99	400.00
Expenses of Operating School Plant		
Janitors' Salaries	5,087.09	5,182.00
Janitors' Supplies	630.32	650.00
Fuel	3,530.23	3,573.00
Light and Power	692.22	700.00
Telephones		220.00
Maintenance of School Plant		
Repairs, Replacement and Upkeep	4,178.61	4,000.00
Auxiliary Agencies		
Libraries	255.01	250.00
School Physician and Health	438.58	450.00
Transportation	9,799.50	9,817.00
Vocational Tuition	147.00	200.00
Insurance	1,901.23	2,050.00
Miscellaneous Expense	256.91	203.00
Outlay		
School Grounds	301.27	300.00
New Equipment	705.46	1,238.00
	$79,828.15	$81,876.00

Receipts on account of Schools		
State of Mass., General School Fund, Part 1	$5,380.00	
State of Mass., Dept. of Public Welfare, Tuition and Transportation	671.64	
State of Mass., Vocational Education, Household Arts	1,257.23	
Smith Hughes Fund	163.76	
Town of Plymouth, and other, Tuition and Transportation	1,120.44	
Manual Training	10.85	
Rent of schools	51.00	
Miscellaneous	2.55	
Refund	9.22	
		8,666.69
Net Cost to town for support of schools, 1937		$71,161.46

REPORT OF THE SUPERINTENDENT OF SCHOOLS

To the School Committee and the Citizens of the Town of Bourne:

The year has brought few changes in the organization of the schools or in the course of study. It has been characterized by steady effort along lines previously established. The revised Elson Gray reading system has been extended to include all the primary grades, and the results attest to the efficient teaching of reading through the intelligent use of this system by the teachers. Special effort has been made to bring about greater accuracy in the four fundamental processes in arithmetic and to improve the instruction in middle-grade reading. Some progress has been made in the former and much progress in the latter. The teaching of reading in the middle grades requires many remedial procedures to overcome deficiencies that has persisted in spite of the training of the first three grades. It also requires the teaching of many new skills necessary for the work in the content subjects as well as creating a knowledge of, and a love for, good reading. Results of standard tests show that the year's work in this field has brought about much improvement.

The professional improvement of teachers is of vital importance in any school system. In order to make work more effective, teachers' meetings are held about once a month in the various schools, and, in addition, a meeting of principals is scheduled monthly. About sixty percent of our elementary, and fifty percent of our high school, teachers have taken extension courses either in the summer or during the school year in various subjects that would improve classroom instruction. Teachers of grades 1, 2 and 3 are taking a course in remedial procedures in reading at the Hyannis State Teachers College, and teachers of grades 4, 5 and 6 are conducting, under the guidance of the department of public health, an experiment in the teaching of health in the middle grades.

Health: The health program of the school is of primary importance and we wish to thank those who have co-operated. Although many services are made available, they are unsucessful unless there is proper follow-up at home. The annual physical examination as required by law is not a perfunctory service in Bourne, for our school physician gives a very thorough

examination. Therefore, parents should give heed to the report of his examination. He also examines those who participate in athletics, as we want to be certain that all participate, except those who would be harmed by too strenuous exercise. There seems to be some confusion as to responsibility for doctor's fees in case of injury received while playing games. Under the law, the town is not allowed to pay fees in such cases. However, the high school athletic association, the funds of which are raised by the students, has tried to help insofar as funds were available, by paying, on occasion, the initial fee, up to $3.00, for first aid treatment to high school students.

Arts: The courses in the fine arts and household arts in the high school have always had considerable appeal. More than one-third of the students are taking the art course and many of them acquire some technical skill. Many competent judges have praised the work produced by the students in this course because it has high functional value. Each year sees an increasing number choosing the household arts; in fact, we are of the opinion that many more should be taking domestic science, since it is reasonable to assume that practically every girl in the high school will later become a home-maker. The time is not far distant when such a course will be compulsory for girls for at least one year of their high school course. Although vocal music is not compulsory, about two thirds of the student body select it. A large group take instrumental music and a number of them belong to the Shawme Orchestra. Some have wondered why we do not have a band, and the answer of the music supervisor is that in a town the size of ours it is wise to select either a band or an orchestra on which to concentrate. In Bourne, interest seems to be in those instruments that compose the orchestra rather than those that make up a band. However, next fall it is planned to use the first months for band instruction, delaying the start of the Shawme Orchestra until December. Mr. Querze finds himself in considerable difficulty in the other towns in which he teaches because of his seeming particular interest in the Shawme Orchestra. Our townspeople, of course, know that it has been very active in orchestra contests and has very often come back with first honors, whereas the other towns in which Mr. Querze has instrumental music have not participated at all. This year he believes the only thing he can do is to choose the best of the players in the various towns, making a united orchestra which will enter the various contests. This arrangement is a fair one. Of course,

the Shawme Orchestra will continue to be his primary interest in Bourne and Sandwich.

Manual Training: For a number of years considerable thought has been given to the addition of some sort of shop work for boys, particularly those boys who find the academic subjects unsuited to their abilities or interests. The matter of an agricultural course such as is given in Falmouth and Hyannis was discussed with the state department of education, division of vocational education. After careful investigation, the department believed the plan was not feasible, since it did not appear probable that the minimum number of twenty could be found whose basic interest was agriculture. This year the committee has extended the manual training course of the seventh and eighth grades and established a definite manual training course in the high school curriculum. It has been necessary to limit the enrollment in this course to twenty. Although most of the work is hand-work, there are available three or four wood-working machines. The course is proving very popular and we feel certain that due to its influence a number of boys are kept in school who might otherwise drop out. Boys taking this course spend one-third of the day in the shop, the rest of the time being spent in the regular academic program. It is not expected that, as a result of this course, the boys will acquire definite vocational training that will make them carpenters or cabinet-makers, but it will enable them to make more effective use of their leisure time.

WPA Projects: During the year a number of WPA projects have been in operation. The high school grading job has resulted in the fine parking and play area at the south of the school building. The east and west banks have been graded and sodded. When grassed, the building will be surrounded by a fine lawn. The road department cooperated splendidly, and we now have a sidewalk on Cotuit Road that is of considerable value for those who park their cars on this street. Under a recreational project, the school children, as well as adults, have had an opportunity for wholesome recreation. A large group of adults have met once a week in the Bourne High School auditorium for badminton and volley ball. Under this same project a history of the town of Bourne has been written for school use. The nursery school at Sagamore has proved particularly valuable for a large number of children who later enter the first grade and who receive very valuable

pre-school training. All modern reading methods are based on rich child experience. This the nursery school provides, making the work of the first grade easier since there is a basis of common experiences. As a result of another project, a complete and exact inventory of the property of the school department has been compiled. In addition, all the books at the high school have been re-conditioned and catalogued, and a very workable library system has been inaugurated.

Repairs: Few people realize the amount the town has invested in school plant. The school buildings of the town are insured for $248,000. The policy of the school committee for several years has been to set aside a sum amounting to about 1% of the valuation for school repairs. Each year it is planned to make some major repairs in one particular building. Last year's efforts were primarily concentrated at Sagamore. The outside of the building was painted, as well as the ceilings and walls of the classrooms. A very fine clinic room was created and an attractive floor laid in the cafeteria. It was found necessary to do some major brace-work in the roof at the school, and an additional cesspool was constructed as it was found that the capacity of the cesspools was insufficient for the demands placed upon them. In all, over $2,000 was expended in repairing and re-modeling that building. This large amount was greatly in excess of that estimated and it became necessary to delay starting on the plan of modernizing the plumbing at that school. It is now planned to make a definite start this year and to do something each year, so that soon the plumbing in the Sagamore school will be replaced. This is necessary since the plumbing equipment is approximately thirty years old. This year, the major repair items are planned for Bourne Grammar School and Bourne High School.

Enrollment: The congestion in the Bourne Grammar School is becoming somewhat relieved. In common with a great many cities and towns, the enrollment in the elementary schools is decreasing and, as near as we can trace the cause, it is primarily due to a decrease in the number of births, rather than the moving away of families of those who have found employment on the improvements of the Cape Cod Canal. A few years ago, classes in grades three through eight ex-

ceeded forty, and one or two had nearly fifty members. Today the enrollment is:

Grade 1	20	Grade 4	38	Grade 7	42
2	31	5	38	8	37
3	36	6	40		

This is a total enrollment of 282, a considerable drop from a maximum of 320 in May, 1935. The enrollment at Sagamore Grammar School is 160, and that at the Buzzards Bay school, 22. The most significant fact in the elementary enrollment is the decreasing number of children entering school. Indications are that for the next three or four years the number of first grade entrants will be relatively small. It would then appear that the number would be increased to a figure slightly below that of the past few years. Whereas the enrollment in the elementary schools has decreased, that in the high school has increased. Last year there was a registration of 180, which is 12% greater than that of 1936. Indications are that we will have about the same increase in enrollment in September of this year, every indication being that the registration in the high school for the fall of 1938 will exceed 200.

Attendance: Arrangements have been made for the blowing of storm signals by the fire department at certain times, as noted elsewhere in this report. In addition, arrangements have been made with WEEI and WNAC to broadcast no-school notices when occasion arises. However, it is the policy of the school department to have school whenever possible, leaving to the judgment of the parents the advisability of sending their children—the condition of the child, distance from the school or bus, and protective clothing being matters for individual decision. In connection with attendance, it is pleasing to note the fine cooperation of the parents of high school pupils, for it has resulted in exceptionally high attendance this year. School men know the value of regularity of attendance, particularly in high school, for they know it is rare that a student can do successfully high school work if attendance is irregular. Very often, an absence of but one day a week means failure and oftentimes dropping from high school. The attendance honor roll is omitted again this year, for we have found very general approval of its discontinuance.

Report Cards: The matter of grading and the type of report to be sent to the parent is one that shows little agreement throughout the country, the range varying from minute

percentage marks to no report at all. In Bourne, we use the high school report card recommended by the state, with a report going to the parent every two months and additional warnings to parents of those who are failing. These grades are given in terms of letters, it being considered by most educators that this is as close a grading as is possible or desirable. In addition, a mark "X" is used to indicate that the person is not doing the type of work in that particular subject that would warrant further study in that field another year. In short, it indicates that the student taking that subject is doing all that he can in it, but for some reason, such as that the subject is unsuited to him, he is unable to do creditable work in it. In late years no effort has been made in the high school to give conduct or effort grades, and the high school principal and faculty believe that this has worked out well. With few exceptions, our high school students are well-mannered, well-behaved, and do their high school work with considerable purpose.

In the grades we use two types of report cards: one for grades 1 and 2, the other for grades 3 through 8. Both of these report cards incorporate recommended procedures. The primary report card makes provision for the recording of a written message to the parent in two main fields of endeavor: first, in achievement; second, in social response. This is considered far better than an exact percentage or letter grading in specific studies. The card for grades 3 through 8 provides for a letter grading in the various subjects plus a report on some phases of character training. In addition, there is attached an envelope for a teacher's note to the parent when that seems advisable. It is hoped that the parent will also use it to return any comment he may desire to make. All of these reports, at best, are but attempts to let the home know what is going on in school in order that both may co-operate to the betterment of the child. They have greatest value when supplemented by a personal visit with the teacher.

The school policy in Bourne is conservative. Radical change is the exception. We do not care to be the first, nor, indeed, the last. This is reflected in the appropriations which have been approximately the same for the past ten years. The amount requested this year is less than 2 % more than the appropriation in 1928.

Respectfully submitted,
JAMES F. PEEBLES,
Superintendent of Schools

Report of High School Principal

My dear Mr. Peebles:

I herewith submit my fourteenth annual report relative to the high school. The years pass so swiftly that it is hard for me to realize that I have been here nearly fifteen years. There have been a great many changes in the town during the interim. I am thinking not only of the changes that have taken place in the educational scheme, but I am thinking of the changes that have taken place from the manufacturing and geographical standpoints. I do not suppose that there is another town in the state that has undergone such a metamorphosis. To keep in step with these physical changes, it became necessary to make some readjustments in our educational system. However, these were negotiated with little, if any, impairment to the efficiency of the system. Although in a great many towns, owing to the depression, there has been a curtailment in the offerings of high school, these conditions do not prevail in Bourne. If anything, the curriculum has been expanded to include music, vocational subjects, better housing facilities and other desirable innovations. These conditions were demanded and are indeed serving a long-felt **need.**

I can hear some of you after completing the reading of the foregoing, exclaim in this manner — "Yes, a great deal of this is true, but we are surely paying for it." My answer is, "What matters is not **how much** is spent, but whether it is spent **judiciously**."

The people of Bourne support our school in fine style, both financially and otherwise. I am trying to get across to these young people that they, in their turn, should reciprocate by performing noteworthy service for the town. In this grasping, selfish world of ours, we are apt to accept all the beneficences and give nothing in return. I want these young people to realize that these fine opportunities do not fall as does manna from heaven; these gifts represent sacrifices on the part of you — parents and taxpayers — and the pupils must find some means of repaying you.

I have hardly scratched the surface in promoting this idea, but I hope to bring this realization home to the pupils in due course of time.

I want to comment very briefly about the valuable influence the home plays in rearing desirable boys and girls.

My thoughts on the matter will be trite, but all thoughtful people will agree with them. My purpose in paying tribute to the home is that, by repetition, we will more keenly realize its inestimable value. Give any boy or girl of ordinary ability the heritage of good health, sensible parents, and the guiding influence of an ideal home, and he or she is bound to make good. The true home is not necessarily found in palatial mansions, but may be found in a hovel. Yes, assure these young people of the right environment and they will, in future years, repay you a thousandfold.

Most of us, at the end of our lives, will not be able to leave our children much in the way of material riches, but let us strive mightily to provide them with a home that will redound to their good throughout their days.

Graduates with little money, but with good I. Q.'s, often ask if it is any use to struggle for a further education. The parents themselves cannot financially afford to send the graduate to college or to a school providing vocational training. My answer has always been for the student to keep struggling toward the goal even though the obstacles in the path seem insurmountable. Many a boy has made good because he was of a large family and was forced to scratch for himself. Many a street urchin, shoeless, coatless, hatless and hungry has more in life to be thankful for than the supposedly happy boy who was born with the silver spoon.

The following miscellaneous statements are some of my reflections apropos to education:

I often wonder if Americans take education seriously. If they do, why must we have compulsory education laws?

The young person has the same difficulty in separating the gold from the tinsel, the wheat from the chaff, as do we parents.

You cannot force a person to become educated; the recipient must be in a receptive mood.

A young person who is an enthusiastic reader of worthwhile books has taken an important step to assure him a successful life.

A high school pupil who is a success in his social contacts about the school will lead a most happy and profitable life.

I am not altogether sure that this report covers in detail the activities of the high school. In trying to vary it from year to year, I realize that there is a danger of missing the mark entirely. However, in my previous reports, I endeavored to

hew to the line and perhaps this more rambling type of report will serve the purpose. I believe that the progress of education from year to year in our town is very pronounced. I trust these conditions may long prevail.

Respectfully submitted,

KEMPTON J. COADY

Report of School Physician

Dear Mr. Peebles:

The physical examination of the pupils in the Bourne schools was made at the opening of the 1937 session. The general health and physical condition of those examined was found to be very good, as has been the finding in previous years. We have had no epidemic of contagious diseases, but we do find a few cases of scabies, impetigo and pediculosis, which require the absence of those pupils from school for a short time. The dental clinic is functioning well and has done a very considerable amount of dental work for the pupils. Unfortunately the clinic had to suspend operations temporarily for lack of funds. This year, or early in 1938, we expect to have a well-equipped room in the Sagamore school for the clinic — something that was much needed. During the year, the clinic collected an amount of $80.75 in fees for dental work.

Respectfully submitted,

E. F. CURRY, M. D.

Report of School Dentist

Dear Mr. Peebles:

During the period from February 12 to November 19, fifty dental clinics were held in the Bourne Grammar School — twenty-four for the Sagamore school, twenty-four for the Bourne school, and two for the Buzzards Bay school. In this time, 347 examinations were made and 600 other services rendered.

It is suggested, at this time, that appropriate equipment be obtained for the Sagamore school. Transporting the children to Bourne is not fair to anyone concerned. It keeps the children from their studies an entire morning and creates a disturbance in the routine of the Bourne school, besides forcing Mrs. Stowell to leave her duties in whatever part of the town she may be, to make two trips to Sagamore to take

the children back to school. And last, but not least, this half-holiday spent at the Bourne school is creating a wrong attitude toward the clinic in the minds of the children themselves.

There has been a great increase in the use of the clinic this year and more demands for service than can possibly be handled. This shows, I think, that the work is appreciated and should be continued. A trained assistant should be provided to keep the records, assist the dentist during the clinic hours and give instruction as to the proper care of teeth. So far this service has been rendered gratis.

I should like to take this opportunity to thank the teachers of the various schools, Mrs. Stowell, and the members of the Board of Health for their co-operation which has made possible the success of the clinic.

Respectfully submitted,

CHARLES A. FORBUSH, D. M. D.

Note: The statistical report of the school dentist is on file at the office of the superintendent of schools, where it may be examined by any who so desire.

Dear Mr. Peebles:

In these days of great economic stress and unrest we are called upon to evaluate clearly what we may expect from certain procedures. I take it our chief aim in education for the younger generation is to teach them how to live in the world as they find it, and be sure they are as physically fit as possible to begin with.

A survey of this year's health examinations urges me to suggest for a small group — ten in number, to be exact — a heart, or cardiac, clinic. It would be a new departure and very worthwhile. Our cases are mostly congenital, that is, they were probably born with the slight defect which is a small matter now, but it may not always be small.

It is manifestly unfair to handicap either child or parent with fear, but it is a good thing to know absolutely by the determination of exact science how these lives may best be lived.

Yours for better health,

FRANCES S. STOWELL, R. N.

Note: The statistical report of the school nurse is on file at the office of the superintendent of schools, where it may be examined by any who so desire.

MEMBERSHIP BY AGE AND GRADE, OCTOBER 1, 1937

Grade	5	6	7	8	9	10	11	12	13	14	15	16	17	18	19	Totals
1	19	27	7													53
2		13	35	13												61
3			17	30	11	2	1									61
4				15	27	8	5	1								56
5					16	25	11	6	1							59
6						16	30	11	3							60
7							11	36	8	4	1					60
8								12	25	8	5	4				54
9								2	17	32	10	1				62
10										12	30	5	2			49
11									1		4	25	9	1		40
12												4	20	3	1	28
13														2		2
Total	19	40	59	58	54	51	58	68	55	56	50	39	31	6	1	645

Class Roll, June, 1937

Arthur C. Allen
Frederick Anderson
Rita Louise Barlow
Barbara Clair Bassett
L. Ruth Benoit
Virginia Bernice Berry
Cesarina T. Bianco
John B. Bourne
Barbara L. Boyd
Frances P. G. Browne
Jean Gale Coady
Mary Ethel Colbeth
Emmie N. Dill
Lorene Evelyn Dwyer
Frederick H. Eldridge
Charles Grant Ellis
Priscilla Gibbs
Ward Gibbs
Ruth Ellis Handy
Virginia Lee Handy
Merle F. Harris
Jennie Fuller Harrison
Lloyd Hendrick
Donald Jacobs
Cora Elizabeth Lindberg
Mable L. Perry
Gertrude F. Pippin
Robert L. Poland
Yone B. Querze
Elizabeth Rae Reynolds
Mary Estella Rovatti
Philip Thomas Sanford
Constance W. Silva
G. LeRoy Taber, Jr.
Augustus F. Wagner, Jr.
Barbara E. Wallace
Walter J. Young, Jr.

Class Officers

President	Grant Ellis
Vice-President	Philip Sanford
Secretary	Emmie Dill
Treasurer	Mary Rovatti
Student Council	Augustus Wagner

Class Honors

Valedictory	Ruth Handy
Salutatory	John Bourne
Class Essay	Grant Ellis
Class History	Louise Barlow
Class Gifts	Emmie Dill, Betty Reynolds
Class Prophecy	Jean Coady, Virginia Handy
Class Ode	Mary Colbeth
Class Will	Fred Eldridge
Presentation of Class Gift	LeRoy Taber
Acceptance of Gift	Phillip Neal, Class of 1938

Scholarship Awards and Prizes

Five hundred dollar Scholarship (donor anonymous)	Grant Ellis
Good Citizenship Prize for Boys	Grant Ellis
Good Citizenship Prize for Girls	Mary Rovatti
Chemistry Prize	Ruth Handy
History Prize	Gertrude Pippin
Washington-Franklin History Medal (Sons of Veterans of Mass.)	John Bourne

Bourne High School Graduates Attending Other Schools and Colleges

Adams, Marjorie — Bishop-Lee School
Bourne, John — Massachusetts Agricultural College
Brown, Marion — Mass. Memorial Hospital
Brownson, Burgess — Worcester Polytechnic Institute
Casagrandi, Dorothy — Fisher Business College
Chase, Raymond — Northeastern University
Christopulos, Charles — Harvard University
Christopulos, Florence — Lasell Junior College
Coady, Jean — Bridgewater State Teachers' College
Colbeth, Harold — Harvard University
Colbeth, Mary — Barnard College
Coppi, Constantine — Boston University
Crowell, Christine — Brockton City Hospital
Eldridge, Frederick — Becker College
Eldridge, Marion — Hickox Secretarial School
Ellis, Grant — Northeastern University
Gibbs, Irving — Brown University
Handy, Carleton — Yale University
Handy, Ruth — Bates College
Handy, Virginia — American International College
Harris, Barbara — Mass. School of Art
Hayes, Stephen — Syracuse University
Hendrick, Lloyd — University of New Hampshire
Jackson, Frances — Providence Hospital
Koskela, Edward — Bridgewater State Teachers' College
Matheson, Margaret — Simmons College
Querze, Yone — Bridgewater State Teachers' College
Raymond, Jane — Bridgewater State Teachers' College
Sanford, Edward — Northeastern University
Smith, Mary — Taunton Hospital
Stockley, Henrietta — J. B. Thomas Hospital
Swift, Bernard — Springfield Y. M. C. A. College
Tassinari, Ugo — Holy Cross College
Van Buskirk, Elizabeth — St. Luke's Hospital

Bourne High School Activities

	1937 Receipts	1937 Payments	Jan. 1, 1938 Balance
Class of 1937—			
Jan. 1, 1937—Balance	$242.25	$827.75	
Total Receipts	598.16	(To Gen'l Fund)	*$12.66
Class of 1938—			
Jan. 1, 1937—Balance	47.86	231.74	
Total Receipts	391.30		207.42
Class of 1939—			
Jan. 1, 1937—Balance	21.15	263.98	
Total Receipts	308.49		65.66
Class of 1940—			
Total Receipts	9.35		9.35
Science Department—			
Jan. 1, 1937—Balance	10.51	10.44	
Total Receipts	4.29		4.36
Dramatic Club—			
Jan. 1, 1937	1.37		1.37
Student Council and General Fund—			
Jan. 1, 1937	13.19	80.86	
Total Receipts	*236.50		66.89
Athletic Association—			
Jan. 1, 1937—Balance	149.61	713.53	
Total Receipts	736.96		173.04
Lunch Room—			
Jan. 1, 1937—Overdrawn		11.33	
Jan. 1, 1937—Cancelled check	12.30	4,630.60	
Total Receipts	4,682.97		53.34

REQUIREMENTS — Recommended by The Massachusetts Department of Public Health*

DISEASE	MINIMUM PERIOD OF ISOLATION OF PATIENT	CONTROL OF CONTACTS			
		Adults	Immune Children	Children Not Immune	Placard
Chicken Pox	One week from appearance of eruption and thereafter until all crusts have disappeared.	No restrictions.	No restrictions.	Discretion of School Physician.	No.
Diphtheria	One week from date of onset and thereafter until 2 successive negative cultures, taken at least 24 hours apart, from both nose and throat, have been obtained.	No restrictions save Notes 1 and 2.	If immune as shown by a Schick test or on the basis of a previous attack of the disease, may return to school provided they live away from home, or case is hospitalized, and if two consecutive negative nose and throat cultures taken at an interval of not less than 24 hours have been obtained.	Until one week has elapsed from date of last exposure and until 2 negative nose and throat cultures taken at an interval of not less than 24 hours have been obtained.	Yes.
German Measles	One week from appearance of rash.	No restrictions.	No restrictions.	Discretion of School Physician.	No.
Measles	One week from appearance of rash.	No restrictions save non-immune school teachers. These handled as non-immune children.	No restrictions. (Note 3)	Exclusion from sch. for 16 days from date of last exposure	No.
Mumps	One week from onset of disease, and thereafter until all swelling of salivary glands has disappeared.	No restrictions.	No restrictions.	Discretion of School Physician.	No.
Scarlet Fever	Four weeks from appearance of rash, and thereafter until all complications have subsided and all abnormal discharges from ears, nose, throat or other body surfaces have ceased.	No restrictions save in certain occupations. (Notes 1 and 2)	No restrictions if away from home. (Note 3)	Unless child lives away from home 14 days and continues to live away from home, cannot re-enter school.	Yes.
Whooping Cough	Three weeks from beginning of spasmodic cough.	No restrictions.	No restrictions. (Note 3)	Exclusion from sch. two weeks from last exposure.	No.

NOTES

1. School teachers shall be subject to the same restrictions as school children. Food handlers and others whose occupation brings them in contact with children have no restriction if they live away from home.
2. Food handlers living in a family in which a case of diphtheria or scarlet fever exists shall be subject to the same restrictions as children.
3. A child shall be considered as having had the disease if so shown by the records of the Board of Health or by a sworn statement from the parent or guardian that the child has had the disease elsewhere.
4. Contacts shall be quarantined until three weeks have elapsed from the date of last exposure unless immunized by a previous attack, by a recent successful vaccination, or showing the immunity reaction.

*These same requirements are recommended by the Massachusetts Association of Boards of Health

Town of Bourne

Real Estate Valuation and Tax List — 1937

A

Abbe, Ida D.	
House, Pleasant St., Sag.	$3,000.00
Barn	800.00
House lot	1,000.00
Field rear of Barn, ¼A	150.00
House, Pleasant St., Sag.	3,000.00
Garage	200.00
House lot, ½A	500.00
House, Pleasant St.	1,800.00
Garage	200.00
House lot	200.00
Clear and Swamp land	100.00
Davis wood lot 27½A	100.00
Part 79th wood lot 15A	50.00
At Sagamore, 1½A	300.00
Swamp land	100.00
Tax	304.75
Abell, Adelaide M.	
Lot 121 Tahanto, 6600 ft.	$400.00
Tax	10.60
Abercrombie, Hattie S.	
House, Westdale Pk.	$500.00
Lot 16 and 17	200.00
Tax	18.55
Abercrombie, Nettie F.	
House, Westdale Park	500.00
Lot 13 and 14	200.00
Tax	18.55
Abrahamsen, Henry M.	
House, Bellevue Place	2,000.00
Laundry	150.00
Lots 17 and 18	400.00
Tax	67.50
Adams, Achsah H.	
Hen Cove, Pocasset Hghts	200.00
Tax	5.30
Adams, Cora S. M.	
House and Garage, Sag.	3,000.00
House lot	500.00
Tax	92.75
Adams, Mary J.	
House, Lot 221 Poc. Hghts.	2,000.00
Garage	200.00
Lot 220 (P. 221) Poc. Hts.	550.00
Tax	72.88
Ahern, John P.	
Lafayette Av. B. B. 14,700 ft.	300.00
Tax	7.95
Ahern, Mary E.	
Lafayette Av. B. B. 7,350 ft.	200.00
Tax	5.30
Aikins, Jared	
Liberty Hall Lot, 8,000 ft.	200.00
Part of back field	50.00
Tax	6.63
Aikins, Lila M. H., et. al.	
House, Bournedale	1,000.00
Barn	100.00
Land	200.00
Tax	34.45
Aiken, Ruth T.	
House, Pocasset	400.00
House, Pocasset	100.00
Shed $50., Garage $50.	100.00
Land ¼A	100.00
Tax	18.55
Alden, Milton	
House, Red Brook, Cat.	3,500.00
Barn	200.00
Land	1,000.00
Tax	124.55
Alden, Una E.	
House and Garage	
Lot 344 Sag. Beach	3,000.00
Land	600.00
Tax	95.40
Alexander, Grace S.	
Lot 103 Poc. Hghts.	300.00
Lot 104	300.00
Lot 105	300.00
House (lot 105)	1,000.00
Tax	50.35
Alietta, Maria	
Lunch Room	500.00
Lot 34 Ware. Prop. Sag.	300.00
Tax	21.20
Allen, Charles M.	
Marsh land Hope Spr. 1.8A	200.00
Tax	5.30
Allen, Dorothy T.	
House—Cataumet	3,500.00
Garage	500.00
Land 31,555 ft.	500.00
Tax	119.25
Allen, Fred L.	
House, Handy Pl. Cat.	3,000.00
Barn	600.00
House	1,000.00
Land	700.00
Tax	140.45

Allen, Helen B.
House—Red Brook Harbor 2,000.00
Garage and Shed 150.00
Lots 1-2-3-4-7 4,200.00
Tax 168.28

Allen, Mary M.
House—Bournedale 800.00
Land 200.00
Tax 26.50

Allen, Mitchell
House—Cataumet 2,500.00
Garage 100.00
Land 40,000 ft. 500.00
Tax 82.15

Allen, Robert H., et. al.
House—Poc. Hghts 400.00
House—Poc. Hghts 400.00
Lots—Poc. Hghts 200.00
Tax 26.50

Allen, Dr. William H., et. al.
House, Gray Gables 2,000.00
Garage 300.00
Lot 38 800.00
Tax 82.15

Amado, Laura E.
House—Sagamore 300.00
Garage 100.00
Lands (2 lots) 300.00
Tax 18.55

Amato, Bertha C.
House, Poc. Hghts 800.00
Garage 100.00
Lot 298 300.00
Lot 299 300.00
Part 296 and 297 300.00
Tax 47.70

Amen, Samuel D., et. al.
House and Garage 3,000.00
House lot 13,615 ft. 500.00
Land ¼A 100.00
Land 50.00
Tax 99.38

Amend, Adolph, et. al.
House 2,500.00
Garage 200.00
Lot 70-71 800.00
Lot 45 Sag. Beach 200.00
Tax 92.75

American Advent Mission Co.
Lot 45 Sag. Beach 200.00
Tax 5.30

Ames, Amie P.
House 900.00
Barn 300.00
Land 100.00
Land 200.00
Tax 39.75

Ames, Howard G., et. al.
House, Man. Hts. 1,400.00
Barn 200.00
Lot 181-182, 14,000 ft. 400.00
Tax 53.00

Ames, Jessie E., et. al.
Woodland Part A1 200.00
Parker Est. 5.30
Tax

Ames, Louisa M.
House, E. of B. B. Av. 1,000.00
Land, 7,350 ft. 150.00
Tax 30.48

Anderson, Gustof H., et. al.
House, Poc. Beach 1,200.00
Garage 100.00
Lot 130 300.00
Tax 42.40

Anderson, Gustave W., et. al.
Camp—Pocasset 500.00
Land 1¾A 400.00
Tax 23.85

Anderson, J. Fisher, et. al.
House Bay Hd. Shores 2,000.00
Garage 500.00
Lot 40 1,000.00
Part Lot 69 50.00
Tax 94.08

Anderson, Kusti
House—Bournedale 1,000.00
Land 200.00
Land 100.00
Land 50.00
Tax 35.78

Anderson, Kusti, et. al.
Land 50.00
Tax 1.33

Anderson, William F., et. al.
House—Head of Bay 7,500.00
House 1,500.00
House 500.00
Ice House 500.00
Garage 200.00
House 500.00
Land 5,000.00
Tax 416.05

Andrade, Boaventura
House—Cataumet 1,500.00
Cottage 300.00
Garage 100.00
Land 500.00
Tax 63.60

Andrade, Jack
House—Cat. 500.00
Wood shed 100.00
Land 200.00
Tax 21.20

Andrews, Sarah E.
House—B. B. 1,000.00
Barn 300.00
Land 400.00
Tax 45.05

Andrews, Wilbur E., et. al.
House 2,000.00
Garage 400.00
Lot 95 Sag. Beach 300.00
Lot 96 600.00
Lot 97 400.00
Tax 98.15

Angier, John M.
Lot 311 Gray Gables 500.00
House and Garage, Lot 312 2,000.00
Lot 312 500.00
Part lot 313 250.00
Tax 86.13

Animal Rescue League Tr.
Island Haven, Amarita Isl. 8,000.00
Barn 1,000.00
Soranto 3,500.00
Stone Ends 4,000.00
2 Bath House 250.00
Castle Marie 3,000.00
Barn 1,500.00
Guardian 2,000.00
Pump House 300.00
Garage 300.00
Land 21,850.00
Lawrence Island 6,500.00
East Megansett Rd. 12.7A 3,800.00
West Megansett Rd. 4,000.00
House—Baxendale Prop. 1,500.00
Lots 18-19 Baxendale Prop. 2,000.00
Tax 1,685.40

Annable, Harrison W., Hrs. or Dev.
House 2,500.00
Land, Beverly Y. C. 3,200.00
Garage 200.00
Tax 156.35

Annable, Lillian B.
House $2,500.00
Garage 500.00
Land, Lot 8, Blk. 2, B. Y. C. 500.00
House 3,500.00
Land, Lots 7-8, Blk. 4, B.Y.C. 600.00
Tax 201.40

Ansaloni Bros.
House and Bakery 3,300.00
Bldgs. 200.00
Store 400.00
Land, Adams St., Sag. 600.00
Tax 119.25

Ansaloni, Eugenio
Bridge Cafe 2,500.00
Land, Bridge St., Sag. 600.00
Tax 82.15

Ansaloni, Eugenio, et. al.
Block 3,300.00
Land, State Highway, Sag. 300.00
Tax 95.40

Anthony, Fannie R.
Land, Part 340 Poc. Hgts. 400.00
Land, Water Front, Lot 341 100.00
House 4,000.00
Land, Lot 341 Poc. Hgts. 800.00
Tax 140.45

Anthony, Joseph L.
Land, Water Front, Lot 340 Poc. Hgts. 100.00
Tax 2.65

Appleford, Olive M.
House 1,800.00
Garage 200.00
Garage 200.00
Land, Cotuit Rd., Bourne 150.00
Land, Cotuit Rd., Bourne 50.00
Tax 63.60

Armstrong, Grace T.
House 5,000.00
House 1,300.00
Cabin 200.00
Barn 500.00
Tower 500.00
Land, Man. Hgts. B. B. 4,000.00
Land, Man. Hgts. B. B. 4,000.00
Tax 410.75

Arnold, Herbert P.
Land, Lot 277 Sag. Beach 300.00
Land, Lot 278 Sag. Beach 400.00
House 3,000.00
Land, Lots 253-259 Sag. B. 600.00
Tax 113.95

Ashley, Addie E.
House 500.00
Land, Lafayette Ave. B. B. 150.00
Tax 17.23

Ashley, Charles F. Hrs. or Dev.
Land, Puritan Rd., B. B. 200.00
Tax 5.30

Ashley, Harrison L.
Land, Puritan Rd., B. B. 200.00
Tax 5.30

Atherly, J. Floyd
House 1,500.00
Garage 200.00
Land, Lot 86 Poc. Beach 200.00
Tax 50.35

Atkins, Frances P.
House 1,800.00
Garage 100.00
Land, North Shore, Poc. 300.00
Land, County Rd. 200.00
Tax 63.60

Atkinson, Edward W.
Land, Lot 17 Wings Neck 5,500.00
Land, Lot 15 Wings Neck 4,500.00
Tax 265.00

Atkinson, Edward W.
House 10,000.00
Barn 500.00
Small Hs. 200.00
Land, Toby Club Prop, Wings Neck 23,300.00
Tax 901.00

Atkinson, Ella F.
House 8,000.00
Garage 400.00
Land, Wings Neck 9,000.00
Tax 461.10

Atlas Realty Trust by Tr.
Bungalow 1,000.00
Garage 400.00
Land at B. Bay 150.00
Tax 41.08

Atti, Antonio, Hrs. or Dev.
House 1,700.00
Garage 300.00
Store 500.00
3 Pumps 450.00
Land 500.00
Tax 91.43

Atwood, Mary L.
Land, Lot 107 Poc. B. 200.00
Tax 5.30

Austin, Dorothy B.
House 6,500.00
Garage 1,500.00
Land 1,500.00
Camp 1,500.00
Land 500.00
Land 500.00
Tax 318.00

Austin, Hilda E.
House 800.00
Garage 200.00
Land, North Sh., Poc. 300.00
Tax 34.45

Austin, James M.
Land, Lot 278 Gray Gables 300.00
Tax 7.95

Austin, James W., Trustee
House 7,000.00
Barn 500.00
Tower 300.00
Boat Hs. 500.00
Boat Hs. 300.00
Land at Cat. 6,000.00
House 1,500.00
Garage 100.00
Land at Cat. 400.00
Land at Cat. adj. Winsor 5,000.00
Tax 572.40

Avery, Elmer E.
House 1,000.00
Land, 177 Man. Hgts., B. B. 250.00
Land, 178 Man. Hgts., B. B. 200.00
Tax 38.43

Avery, Margaret J.
House 1,200.00
Garage 400.00
Land at Bourne 200.00
Tax 47.70

Avery, Warren, Hrs. or Dev.
House 600.00
Barn 100.00
Land at Poc. 300.00
Tax 26.50

Aylmer, George F., et. al.
House 1,000.00
House 800.00
Land at B. B. 200.00
Tax 53.00

Adams, Joseph H., Jr.
House and Str. 2,500.00
Land, Beach St., M. B. 500.00
Tax 79.50

Atkinson, Edward W., et. al.
Land, Lot F Wings Neck 500.00
Tax 13.25

B

Babb, Lila B.
Land, 16-17-18-20-21 Hope Spgs. 900.00
Tax 23.85

Babbitt, William W.
House 1,000.00
House 600.00
House 400.00
Lot 201, Poc. Hgts. 300.00
Water front Hen Cove 200.00
Tax 66.25

Babcock, Mildred T.
House 3,000.00
Garage 500.00
Land, Lot 363 Sag. B. 800.00
Tax 113.95

Bachus, Arthur H., et. ux.
House 1,000.00
Land, Lot 62, Poc. Hgts. 400.00
Shop 100.00
Land, Lot 63 Poc. Hgts. 400.00
Tax 50.35

Bacon, Robert C., et. al.
House 7,000.00
Land, Lot 3 Blk. A, Scraggy Neck 2,000.00
Tax 238.50

Bailey, Doris C.
House 2,000.00
Garage 100.00
Land, Lot 15 Tahanto 600.00
Tax 71.55

Bailey, Emma F., Hrs. or Dev.
Land, Lot 44 Tahanto 500.00
Tax 13.25

Bailey, Harold C., et. al.
Land, Lot 305 Gray Gables 400.00
Land, Lot 306 Gray Gables 500.00
Tax 23.85

Bain, George H. A., et. al.
House 1,500.00
Land, Lots 211-212-213, Gray Gables 600.00
Tax 55.65

Baker, Albert A.
House 800.00
Out Bldgs. 200.00
Land, Man. Hgts., B. B. 200.00
House 1,500.00
Garage 100.00
House 1,500.00
Garage 100.00
Land, Lot 208 Man. Hgts. B. Bay 200.00
Tax 121.90

Baker, Alice
House 3,400.00
Barn 1,000.00
Land, Lots 179-180 Man. Hgts. 600.00
Tax 132.50

Baker, Angeline
House 600.00
Land, Lot 164 Man. Hgts 300.00
Land, Lots 162-163-165, Man. Hgts. 700.00
Tax 42.40

Baker, Angeline C, et. al.
House 1,200.00
Barn 200.00
Land, Lots 201-202 Man. Hgts. 400.00
Tax 47.70

Baker, Mrs. Bertha M.
Bungalow 500.00
Land, Man. Hgts. B. B. 200.00
Land 200.00
Tax 23.85

Baker, Charles H.
Land, Bog and Swamp, Mon. Nk. 200.00
Land, Bog and Upland, Mon. Nk. 200.00
Tax 10.60

Baker, Mrs. Chas. H., Hrs. or Dev.
House 1,300.00
Barn 100.00
Land, Head of Bay 200.00
Tax 42.40

Baker, Edward, et. al.
Bungalow 600.00
Land, Man. Hgts., B. B. 600.00
Tax 31.80

Baker, Emily L.
House 1,200.00
Shop 300.00
Garage 200.00
Land, Lot 203 Man. Hgts. 200.00
Tax 50.35

Baker, James L.
House 1,500.00
Garage 200.00
Land, Man. Hgts. B. B. 200.00
Tax 50.35

Baker, Joshua, Hrs. or Dev.
House 1,100.00
Land, So. N. H. R. R., B. B 100.00
House 1,100.00
Land, So. N. H. R. R., B. B 100.00
House 1,800.00
Shed 200.00
195 Man. Hgts., B. B. 200.00
House 1,000.00
Shed 100.00
196 Man. Hgts., B. B. 200.00
193-198 Man. Hgts., B. B. 300.00
House 1,500.00
194 Man. Hgts., B. B. 200.00
Shed 100.00
197-199 Man. Hgts., B. B. 350.00
Land at B. B. nr. Benson 50.00
Screen House 300.00
Land, Bog and Uplands Hd. of Bay 2,200.00
Tax 288.85

Baker, Louis H.
House 700.00
Land, Man. Hgts. B. B. 150.00
Garage 200.00
Land, Man. Hgts., B. B. 150.00
Tax 31.80

Baker, Mary M., et. al.
House 1,000.00
Land, Pocasset 400.00
Barn 200.00
Tax 42.40

Baker, Talbot
House 5,000.00
Land at Wings Neck 2,500.00
Garage 800.00
Tax 219.95

Baker, Wilbur S.
House 450.00
Land, Bridge St., Sag. 100.00
Shed 50.00
Land, Woodlot, Sag. 100.00
Land, Westdale Park, Sag. 100.00
Tax 21.20

Baldwin, Charles B.
Land, North Shore, Poc. 400.00
Tax 10.60

Baldwin, Edith A.
House and Garage 8,000.00
Land at Cataumet 3,500.00
Tax 304.75

Baldwin, Henry A.
House 500.00
Land, Hd. of Bay Rd., B. B. 100.00
Tax 15.90

Baldwin, Louise Sproat, Hrs. or Dev.
Homestead Lot, Sag. 1,000.00
East of Road, Sag. 400.00
Salt Marsh, Sag. 500.00
of Ziza Ellis, Sag. 50.00
of Levi Swift, Sag. 50.00
of Francis Swift 50.00
East of Bea. Rd., Sag. 1,500.00
West of Bea. Rd., Sag. 1,500.00
Tax 133.83

Ballentine, Elsie
House 800.00
Lot 203 Poc. Hgts. 200.00
Land, Lot 204 Poc. Hgts. 200.00
Tax 31.80

Bancroft, Katherine F.
Lot 108, Gray Gables 400.00
Tax 10.60

Bank of N. Y. & Trust Co., Tr.
Lot 353 Sag. Bea. 600.00
Lot 354 Sag. Bea. 400.00
Garage 800.00
Lot 355 Sag. Bea. 400.00
House 5,500.00
Lots 356-357 Sag. Bea. 2,000.00
Tax 257.05

Banks, Sarah B. W., et. al.
Lot 268 Sag. Bea. 600.00
Tax 15.90

Bannan, William J., et. al.
House and Garage 3,500.00
Lot 24 Gray Gables 800.00
Tax 113.95

Baptist Church Trustees
Parsonage 1,200.00
Land at Pocasset 300.00
Tax 39.75

Barbeau, Joseph L.
House 1,000.00
Shop 800.00
Hoist 100.00
3 Pumps 750.00
½ A. State Highway, B. Bay 300.00
Land, Harrison Ave., B. B. 100.00
Tax 80.83

Barbeau, Joseph, et. al.
House 2,500.00
Garage 300.00
Land, State Highway, B. B. 300.00
Tax 82.15

Barbour, J. Richard
House 500.00
Garage 50.00
Land at Pocasset of Watt. 100.00
Tax 17.23

Barlow, Alden W.
House 3,500.00
Garage 200.00
House 800.00
7A at Poc. of Thompson 2,500.00
Tax 185.50

Barlow, Edward W.
House 2,000.00
Outbuildings 100.00
Land at Pocasset 300.00
Tax 63.60

Barlow, Franklyn E.
House 1,000.00
Land at Pocasset 200.00
Tax 31.80

Barlow, Inazetta F., et. al.
House 2,500.00
Barn 500.00
Land at Pocasset 500.00
Tax 92.75

Barlow, Jesse B., Hrs. or Dev.
Land East of rd. to No. Shore, Poc. 3,000.00
West of rd. to No. Shore, Poc. 800.00
Tax 100.70

Barlow, Lawrence C.
House 1,300.00
Garage 100.00
Water Wks. 300.00
Land at Pocasset 200.00
Land at Pocasset 500.00
Tax 63.60

Barlow, Wm. T. Hrs. or Dev.
House 1,000.00
Barn 400.00
Store 600.00
Land at Pocasset 300.00
Tax 60.95

Barlow, Zetta F.
Land East of No. Shore Rd. Poc. 200.00
Tax 5.30

Barnum, Margaret C.
House 6,000.00
Garage 300.00
Land at Wings Neck 5,000.00
Tax 299.45

Barr, Glendon N., et. al.
House 4,000.00
Land lot 653 B. B. Hgt. 200.00
Garage 1,400.00
2 Pumps 300.00
2 Pumps 450.00
Land, Lot 654 B. B. Hgts. 200.00
Tax 173.58

Bartow, Benjamin F., et. al.
House 2,000.00
Land, Lot 8 Weldon Plan. Cat. 1,000.00
Tax 79.50

Barrett, Clara E.
House 600.00
Land at Pocasset of Avery 200.00
Tax 21.20

Barrows, Alvina M.
House 2,500.00
Garage 200.00
Bath house 50.00
Land, Lot 5 Grove & Shore 800.00
Tax 94.08

Basler, James
Land, Lot 4 Blk. A. Burt. Bea. 500.00
House 1,200.00
Land, Lots 1-2 Blk. B. Burt, Bea. 600.00
Lot 1 Blk. F. Burt. Bea. 300.00
Tax 68.90

Bassett, Annie H.
House 2,500.00
Garage 200.00
Land, Lot 238 Gray Gables 500.00
Tax 84.80

Bassett, Charles H.
Land, Lot 208 Sag. B. 300.00
Tax 7.95

Bassett, Charles S.
House 1,800.00
Land, Lot 1, Savery Ave., Sag. 200.00
Tax 53.00

Bassett, Dorothy F.
House 1,200.00
Land, Mon. Bea. 300.00
Tax 39.75

Bassett, Hazen K., et. ux.
Land, near Trad. Post Cor. 200.00
Tax 5.30

Bassett, William H.
House 8,000.00
Lot 20, Gray Gables 1,200.00
Garage 500.00
Lot 21 Gray Gables 1,200.00
Tax 288.85

Bassett, Zelotas A., Hrs. or Dev.
House 400.00
Land, Head of Bay 50.00
Land, Head of Bay 100.00
Land, Head of Bay 50.00
Tax 15.90

Battaglia, Liberio
House 350.00
Land, Adams St., Sag. 100.00
Garage 200.00
Land, Adams St., Sag. 100.00
Tax 19.88

Bauer, Ruth R.
House and Garage 4,000.00
Land, Lots 345-346 Sag. Bea. 1,200.00
Tax 137.80

Bauldry, Lyman C.
House 2,000.00
Land, Mon. Nk. Rd. 800.00
Barn 200.00
Tax 79.50

Baxter, Christine L., et. al.
Land, 1-3 Tavern W. lot Sag. 200.00
Tax 5.30

Bay End Trust
Dairy 3,500.00
Horse Barn 3,000.00
Manure Bldg. 500.00
Cow Barn 10,000.00
Lodge 2,000.00
Barn 1,500.00
Dog House 1,500.00
2 Sheds 1,800.00
Dog House, New 5,000.00
Land, Hd. of Bay, 100A 5,000.00
Club House 5,000.00
Garage 3,000.00
Ice House 1,000.00
Land, Hd. of Bay, 50A 10,000.00
Bungalow 800.00
Land, Hd. of Bay 200.00
Bungalow 2 800.00
Land, Hd. of Bay 200.00
4 Port. Hse. 3,000.00
Manimon Hse. 300.00
Land, Hd. of Bay 200.00
House 700.00
Land, Hd. of Bay 200.00
Magoon Hse. 1,200.00

Bay End Trust (Cont.)
Barn 400.00
Land, Hd. of Bay 200.00
Land, Old Fld. Pd.
Cranberry Bog 600.00
Land, Hd. of Bay, Of Horton 100.00
Old Field Pd. 200.00
House 100.00
Land, Allen Bourne W. Ld. 3,000.00
W. Lot of Clare 1,200.00
Gurney Lot, Bdale. 200.00
Carroll Lot, Bdale. 150.00
Bourne Lot, Bdale. 200.00
Bay W. Lot 700.00
Tax 1,787.43

Bazzinotti, Walter A.
House 2,000.00
Garage 100.00
Land, State Hway, Sag. 500.00
Tax 68.90

Beatey, Anna G.
House 5,000.00
Land, Lot 3 Rocky Pt. 3,000.00
Tax 212.00

Beatey, Augustus T. Hrs. or Dev.
Barn 1,500.00
Land, Unplotted Land,
Rocky Point 2,000.00
House 2,500.00
Lot 110 Sly Part 108
Nly. Part 112 Stearns
Plan 2,000.00
Tax 212.00

Beal, Clifton W., et. al. Trs.
House 4,500.00
Barn 800.00
Store House 400.00
Land 1,000.00
Woodland, Bdale. 1,000.00
Fish House Lot, Bdale 200.00
Woodland, Bdale 1,000.00
Tax 235.85

Beaton, John J.
Land, 530-531-532 Sag. Bea. 750.00
Tax 19.88

Beaton, John J. Co.
Pumping Plant 1,000.00
Screen House 300.00
Land, Bog at Cat. 6,000.00
Tax 193.45

Beck, John, Hrs. or Dev.
Lots 221-222-224-225
Gray Gables 1,000.00
Tax 26.50

Beckerman, Rachel
House 2,000.00
Barn 400.00
Land At Pocasset 300.00
Tax 71.55

Berch, Elizabeth C.
House 2,500.00
152 Tahanto 400.00
House 5,000.00
Garage 600.00
153 Tahanto 1,000.00
At Pocasset 200.00
Tax 257.05

Beech, George T.
Land, E. of Sh. Rd. Poc. 2,000.00
Land, Bennet Nk. Poc. 1,000.00
At Pocasset 600.00
Tax 95.40

Beegan, Edith L.
House 1,200.00
Garage 200.00
Land, Half 100 Half 100
Poc. Hgts. 400.00
Tax 47.70

Beegan, Edith L., et. al.
Land, Lot 99 Poc. Hgts. 400.00
Tax 10.60

Beeks, Pauline
Land, Lot 199 Gray Gables 500.00
Tax 13.25

Beeks, Pauline, et. al.
House 2,500.00
Lot 266 Gray Gables 400.00
Garage 500.00
Lot 267 Gray Gables 400.00
Tax 100.70

Bell, Sidney A.
House 800.00
Land, Mon. Nk. nr. Canal 200.00
Tax 26.50

Bemont, Ruth W.
House, Garage 4,000.00
Pump Hse. 500.00
Land at Wing's Nk. 1,500.00
Land at Wing's Nk. 1,000.00
Tax 185.50

Bemis, Blanche F.
Land at Pocasset 200.00
Tax 5.30

Benedict, Mary A.
House 800.00
House 800.00
Land, Cty. Rd. Bourne 1,000.00
Tax 68.90

Bennett, Charles E.
Lots 68, 92 Poc. Hgts. 400.00
Tax 10.60

Bennett, Harriet A.
House 1,200.00
House 1,500.00
Land at Pocasset 700.00
Land at Pocasset 100.00
Land at Pocasset 100.00
Part Hooper Woodlot 100.00
Tax 98.05

Benoit, Victor L.
House 2,000.00
Garage 100.00
4 Dbl. Camps 600.00
13 Sgl. Camps 1,300.00
2 Toilets 100.00
Wtr. Whl. Hse. 50.00
Play Hse. 25.00
Store 300.00
Land, Bdale. 900.00
Upper Dam, Bdale. 1.2A 500.00
Tax 155.70

Benson, Charles
House 700.00
Land at Cataumet, 1A 100.00
Tax 21.20

Benson, Ivar P.
Land, Lot 288 Gray Gables 400.00
Tax 10.60

Bent, Mary E.
House and Barn 1,000.00
Land at Bourne 550.00
Tax 41.08

Berry, Edward S.
House 1,400.00
Barn 400.00
Shop and Shed 100.00
Store 200.00
Land, Mon. Nk. Rd. 1A 300.00
Land, Wd. Land nr. Gt. Rk. 200.00
Tax 68.90

Berry, Ella
House 1,200.00
Barn 200.00
Land at Mon. Beach 300.00
Tax 45.05

Berry, Frederick F., et. al.
House 1,000.00
Land at Mon. Beach Rd. 300.00
Garage 400.00
Woodland of Collins 12A 100.00
Tax 47.70

Berry, William F.
House 800.00
Land at Bourne 1A 200.00
Tax 26.50

Besse, Sophia M.
House 300.00
Land at B. B. 50.00
Tax 9.28

Bevan, Beatrice
Land at Mon. Bch. of Chester 300.00
Tax 7.95

Bevan, William H.
House 2,000.00
Land at North Sh., Poc. 500.00
Tax 71.55

Beyerlieb, Albert H.
Land, Lot 171 Gray Gables 7265 ft. 400.00
Tax 10.60

Bianchi, Guiseppe
Land at Wdale. Park, Sag. 100.00
Tax 2.65

Bianco, Guglielmo
House 1,800.00
Land at Wdale Pk. Sag. 100.00
Land at Wdale Pk. Sag. 100.00
Land at Wdale Pk. Sag. 200.00
Tax 58.30

Biasini, Otillie
House 700.00
Land, Lot 302 Poc. Hgts. 400.00
Tax 29.15

Bigelow, Cecil H.
House 2,000.00
Land, Lot 25 Oak Hill 400.00
Boat House 1,500.00
Land, Lit. Bay, Mon. Bea. 400.00
Land, Mon. Beach 50.00
Land at Mon. Bch. of Edw. Burgess 500.00
Land, Part old Woods Hole Line 300.00
Tax 136.48

Bigelow Land Co.
House 2,500.00
Garage 400.00
Land at Poc. of Kendrick 1,500.00
Tax 116.60

Bigelow, Margaret Sears
Land, Lots 525-526, Sag. Beach 800.00
Tax 21.20

Bigelow, Rhoda, et. al.
House 2,000.00
Garage 100.00
Land Oak Hill M. B. 1,800.00
Tax 103.35

Billhardt, Karl F.
House 1,800.00
Shed 100.00
Land, M. Neck Rd. 400.00
Tax 60.95

Billings, Charles H., Hrs. or Dev.
House 2,500.00
Garage 500.00
Store 1,000.00
Land, Lots 40-45 incl. P. H. 3,000.00
Lots 56-61 incl.
Tax 185.50

Bilodeau, Virginia
Land, Lot 81 P. B. 200.00
Tax 5.30

Binner, Stella E.
House 3,000.00
House 800.00
Garage 200.00
Land B. St. Poc. 900.00
House 3,500.00
Land. B. St. Poc. 400.00
Tax 233.20

Birchard, Florence W.
House 1,800.00
Land, Lot 107 Sag. B. 900.00
Tax 71.55

Birtwistle, Matthew
Land, Lot 96 P. H. 200.00
Land, Lot 97 P. H. 200.00
Land, Lot 98 P. H. 200.00
Land, Lot 119 P. H. 300.00
Tax 23.85

Bisbee, Effie W.
House 1,200.00
Barn 200.00
Land at M. Beach 800.00
Tax 58.30

Bishop, Amy
House 2,000.00
Land, Lot 283 Poc. Hgts. 400.00
Tax 63.60

Bisonnette, Adrian A.
Land, Lot 108 Poc. Beach 200.00
Tax 5.30

Black, William J. F.
Land, So. of Pur. Rd., B. B. 300.00
Tax 7.95

Blackadar, Annie L.
House 3,500.00
Land, Lots 65-66 Parts 64, 67 Stearns Plan 2,600.00
Land, Cty. Rd., M. B. 200.00
Lot 1 Oak Hill 450.00
Tax 178.88

Blackburn, Blanche M.
Land, Country Rd., M. B. 100.00
Tax 2.65

Blackwell, Clarence H.
House 1,000.00
Land, No. Side Country R. B'dale 300.00
Tax 34.45

Blackwell, Clifford S.
Land, Lot 361 P. H. 500.00
Tax 13.25

Blackwell, Elliot B., Hrs. or Dev.
House 1,500.00
Shop 200.00
Out Bldg. 100.00
Land at Bourne 400.00
Tax 58.30

Blackwell, Preston L., et. al.
Land, Great Pond Woodlot 100.00
Land Between R. R. 800.00
Field Bet. R. R. and Canal 500.00
Tax 37.10

Blackwell, Wallace H.
House 1,800.00
Land, Plymouth Rd., Sag. 200.00
Tax 53.00

Blaikie, Mary A.
House 1,300.00
Garage 200.00
Land, Lot 183 P. H. 300.00
Land, Lot 182 P. H. 300.00
Land, Lot 492 P. H. 400.00
Land, Part Lot 493 P. H. 200.00
Tax 71.55

Blair, Lucie S.
Land, Lot 10 Poc. Beach 300.00
Tax 7.95

Blais, Albert J.
Land, Part 117th Woodlot 100.00
Tax 2.65

Blake, Ernest H.
House 1,500.00
Land, Beach Ave., Poc. 500.00
Tax 53.00

Blanchard, Edith M.
Land at Mon. Beach 500.00
Tax 13.25

Blanchard, Lawrence E. et. al
Land, Lot 99 Sag. Beach 400.00
Tax 10.60

Blinkhorn, Bessie M.
House 3,000.00
Garage 100.00
Land, Lot 337 Sag. Beach 400.00
Tax 92.75

Bliss, Nellie M.
Bungalow 2,000.00
Land at Pocasset 200.00
Tax 58.30

Blunt, Peter W.
House 3,000.00
Land, Lots 66-67 Oak Hill 1,200.00
Tax 111.30

Boardman, Alice M.
House 5,000.00
Barn 500.00
Garage 250.00
Pump House 100.00
Land, Sh. Rd. & Poc. Har. 24,000.00
Tax 791.03

Bogart, William H.
House 4,000.00
Land, Lot 31 Gray Gables 800.00
Tax 127.20

Boido, Arnaldo
Land at Sagamore 600.00
Tax 15.90

Bolles, Edgar S. Jr. et. al.
Land, Blk. A Bur. Bea.
3 lots 600.00
4 lots Blk. B Bur. Bea. 800.00
3 lots Blk. C Bur. Bea. 600.00
8 lots Blk. D Bur. Bea. 1,600.00
4 lots Blk. E Bur. Bea. 800.00
Remaining Lots 4,150.00
Office 300.00
Tax 234.53

Bolles, E. Stanley, Jr.
House 1,300.00
Land, Lot 2 Blk. H. Bur. Bea. 300.00
Tax 42.40

Bolles, Fannie E.
House 2,000.00
Garage 100.00
Garage 500.00
House 2,800.00
Land, Lots 19-20 Belve. Pl. M. B. 500.00
Lot 61 Oak Hill 300.00
E. Half 69 Lot 20 Oak Hill 600.00
Lot 123 Tahanto 400.00
Tax 190.80

Bolles, Sarah M.
House 1,800.00
Store 2,000.00
3 El. Pumps 450.00
2 Hand Pumps 250.00
Shed 100.00
Lunch Stand 100.00
Land, St. Highway B. B. 1,200.00
Land, Lot 176 Man. H. 400.00
Garage 200.00
Land, Lot 184 Man. H. 200.00
Land, B. Bay Ave. 150.00
Tax 181.53

Bolster, Stanley M., Trustee
Bath House 100.00
Land, Jct. Barlows Ldg. and Wings Neck Road 4,000.00
Land at Barlows Landg. 300.00
Tax 116.60

Bond, Mabel H.
Camp 400.00
Land, Lots 38-39 Oak Hill 600.00
Lots 51-52 Oak Hill 600.00
Tax 42.40

Bond, Mabel R.
House 2,000.00
Land, Lot 63 Part 64 Stearns Plan 900.00
Tax 76.85

Bonfiglioli, Antonio
House 2,500.00
Garage 300.00
Land, Lots 7-8 Delano Prop. Sag. 200.00
Tax 79.50

Bonney, Clinton H., et. ux.
House 1,700.00
Garage 200.00
Land, North Shore P. 1,000.00
Tax 76.85

Booth, Elwood E.
House 1,000.00
Out Bldg. 200.00
Bungalow 300.00
Land, M. Neck Rd. 300.00
Land, M. Neck Rd. 100.00
Tax 50.35

Borgatti, Marco Aldo
House 1,000.00
Land at Sagamore 100.00
Land at Sagamore 200.00
Tax 34.45

Borsari, Raffaele
House 1,200.00
Barn and Out Bldg. 300.00
Land, State Hway, Sag. 400.00
Tax 50.35

Basnengo, John J.
House 2,000.00
Garage 200.00
Land, East Side B. B. Ave. 200.00
Tax 63.60

Boston Safe Deposit and Trust Co.
Water Syst. 150.00
Land, Lots 6-7, Grove & Shore 800.00
Lots 32-34, Grove & Shore 400.00
Land, Wly. Half 42 150.00
Boat House 200.00
Wharf 50.00
Tax 46.38

Bothfeld, Annie Slater
House 1,500.00
Barn 300.00
Land, No. of Priv. Way, Cat. 300.00
So. of Priv. Way 400.00
W. of St. Hway. Cat. 100.00
Tax 68.90

Bottomley, Arthur L.
Land, Lot 118 Poc. Bea. 300.00
Tax 7.95

Bourdon, Oswin T.
House 2,200.00
Old Mill 600.00
Garage 300.00
Land, Country Rd. Cat. 600.00
House 2,000.00
Mill 600.00
Barn 600.00
Land, Country Rd. Cat. 3,400.00
Tax 272.95

Bourne, Alice C.
House 1,600.00
Barn 400.00
Land, Cor. Ev. Rd. & Brdg. St. 500.00
Woodland No. Side of Canal 100.00
Tax 68.90

Bourne, Allen A.
House 1,500.00
Garage 200.00
Land, Mon. Neck 300.00
Tax 53.00

Bourne, Austin G.
House 1,500.00
Land at Bourne 200.00
Tax 45.05

Bourne, B. F.
House 3,500.00
Shop 300.00
Garage 200.00
Land, State Hway, B. B. 1,000.00
Decas Bldg. 400.00
Golf Range 100.00
Dancing Pav. 2,000.00
Tea Room and Stand 1,000.00
State Hway, B. B. 4,000.00
Land, E. of Bridge St. 400.00
2 Garages 200.00
Barn & Orchard Lot 1,000.00
Land, Allan Bourne Lot 200.00
North from Hall Lot 100.00
Puritan Rd. of Paine 200.00
Small House 200.00
Woodland so. of Puritan Rd. 1,200.00
Dry Cedar Swamp Bog and Upland 300.00
Marsh and Upland, B. B. 100.00
Tax 434.60

Bourne, Bertha A.
House 2,800.00
Barn 400.00
County Rd. to Mon. Bch. 700.00
Land, Field opp. Hse. 200.00
Land East of Hse. 200.00
County Rd. to Mon. Bch. 100.00
Tax 116.60

Bourne, Bertha A., et. al.
House 2,300.00
Land, Cty. Rd. to Mon. Bea. 200.00
Tax 66.25

Bourne Community Club
Club House 400.00
Land, Hd. of Bay Rd. 100.00
Tax 13.25

Bourne, Philip B.
Land, Bark House Field, B. Bay 1,000.00
Tax 26.50

Bourne, Robert G.
House 1,800.00
Land, Old Bridge St., Bourne 200.00
Tax 53.00

Bowker, Lucy A.
House 2,800.00
Land at Cat. Grove & Sh. 1,200.00
Tax 106.00

Bowman, Wendall P.
Land, Lot 212 Poc. Hgts. 250.00
Tax 6.63

Bowman, William H.
House 1,500.00
Garage 200.00
Bath House 50.00
Lot 135, Poc. Hgts. 500.00
Tax 59.63

Boyd, Evelyn P.
Garage 300.00
Lot 20 Stone Plan., Mon. B. 200.00
Land, Lot 21-22, Stone Plan 200.00
Tax 18.55

Boyden, Edith B.
House 2,000.00
Lot 26, Tahanto 600.00
Tax 68.90

Boyden, Elizabeth E.
Land, Lots 45-46 Weston Plan. Sag. 200.00
Tax 5.30

Boyden, Lewis E.
House 1,600.00
Lots 64 to 69 Inc., Weston Plan 600.00
Garage 600.00
Land at Sagamore 150.00
Lots 70 to 73 inc. West. Plan 500.00
Lot 75 Weston Plan 200.00
House 1,700.00
Garage 200.00
Lot 84-85-86 West. Plan 300.00
Land at Sag. of West 500.00
Tax 168.28

Bracelon, Daniel
Land, Lot 44 Poc. Beach 300.00
Tax 7.95

Brackett, Elliot G.
House 2,500.00
House 1,000.00
Land, Lot 1 Bea. Ave. Poc. 400.00
Lot 2 Bea. Ave. Poc. 300.00
Lot 3 Bea. Ave. Poc 300.00
Strip of Land Bea. Ave. Poc. 200.00
Tax 124.55

Bradley, Anar S.
Land, County Rd., M. B. 250.00
Tax 6.63

Bradley, Edwin C., Jr., et. ux.
House 1,500.00
Barn 200.00
Shop 100.00
Hand Pump 125.00
Land, County Rd., M. B. 300.00
Tax 58.97

Brady, Margaret J., et. al.
Land, Lot 67 Tahanto 400.00
Tax 10.60

Bragdon, Harry W.
House 2,000.00
Garage 200.00
Land, North Shore, Poc. 1,000.00
Tax 84.80

Bragg, Elvin M.
House 800.00
Land at M. B. 300.00
Tax 29.15

Brawley, John S., et. al.
House 2,500.00
Garage 100.00
Land, Lot 52, Poc. Beach 600.00
Tax 84.80

Bray, Edwin S., Hrs. or Dev.
House 1,800.00
House 1,800.00
Garage 300.00
Land, Lot 7 Tahanto 600.00
Lot 8, Tahanto 600.00
Tax 135.15

Bridgham, Annie F.
House 1,000.00
Barn 300.00
Land at Pocasset 200.00
Tax 39.75

Briggs, Grace W.
House 5,000.00
Barn 1,000.00
Ice House 100.00
Old House 1,500.00
Laundry 300.00
Garage 200.00
Land, at Barlows Landing 7,000.00
Tax 400.15

Briggs, Walter A., et. al.
Land at Night. Pond, Bourne 200.00
Tax 5.30

Brigham, Gertrude F., Hrs. or Dev.
House 800.00
Land, St. Hway., Sag. 300.00
Tax 29.15

Bright, Mary F.
House 6,000.00
Garage 400.00
New House 2,000.00
Boat House 1,000.00
New House 2,500.00
Land, at Cat. of Whitcomb 5,500.00
Tax 461.10

Brightman, Libbie C.
House 1,200.00
House 1,000.00
Out Bldg. 250.00
Land, Cotuit Rd., Bourne 350.00
Meganset Woodlot 200.00
Tax 79.50

Brito, Joseph R.
House 500.00
Land, E. side County Rd. 500.00
Tax 26.50

Brock, Inga
House 5,000.00
Garage 1,200.00
Land at Cat. ½A. 1,200.00
Tax 196.10

Brockton Savings Bank
Land, Lot 4, Tahanto 600.00
Tax 15.90

Brockton Savings Bank
House 2,500.00
Land, Lot 5 Tahanto 600.00
Tax 82.15

Bronsdon, Allen A. et. al.
House 1,100.00
Land, No. Shore Poc. 400.00
Tax 39.75

Brooks, Mrs. Alice M.
Land, nr. Ocean Av. Poc. 2,000.00
Tax 53.00

Brooks, Janet
House 1,000.00
Garage 100.00
Land, Lots 21, Parts 29-30-32
Bellevue Plan 200.00
Tax 34.45

Brooks, Mary A.
Bungalow 1,000.00
2 Garages 300.00
Small House 500.00
Land, Cor. Lin. & Dale Ave., Mon. Bea. 300.00
Bungalow 500.00
Land No. Lin. Ave. & Shore Rd. 300.00
Tax 76.85

Brooks, Sarah L.
Land, Lot 93 Wings Neck 7,500.00
Lot 95 Wing's Neck 7,500.00
Tax 397.50

Brown, Anne, et. al.
Land, Lot 368 Sag. Bea. 8568 ft. 800.00
Tax 21.20

Brown, D. Arthur
Land, Lot 99 Gray Gables 7200 ft. 100.00
Tax 2.65

Brown, Elliot E.
Land at Sag. of Cunningham 25615 ft. 100.00
Tax 2.65

Brown, Ernest C., Hrs. or Dev.
Small House 200.00
Land at Sag. Rear of Cunningham 100.00
Tax 7.95

Brown, Henry A., et. al.
Land, Lots 82-111-130 Poc. B. 300.00
Tax 7.95

Brown, Sarah M.
Land at Man. Hgts. B. B. 200.00
Tax 5.30

Brown and Stackpole
Lots 11-12 Tahanto 500.00
Lot 13 400.00
Lot 84 200.00
Lots 55, 56, 57, 59 800.00
Lots 63, 64, 65, 66, 69 1,000.00
Lots 72 to 79 inc. Lot 81 1,200.00
Lots 60, 61, 62, 70, 71, 75, 80, 82 1,350.00
Lots 90, 91, 92, 101 to 111 incl. 750.00
Lots 124-127 400.00
Lots 132, 133 300.00
Lots 134 to 142 incl. 162, 165, 166 960.00
Lot 149 to 155 incl. 157 to 161 incl. 1,000.00
Office 500.00
Pumping Plant 500.00
Lots 167 to 173 incl. 700.00
Tax 279.84

Browne, Elizabeth A.
House 1,500.00
Land at Man. Hgt. B. B. 200.00
Tax 45.05

Browne, Harry C. et. al.
House and Garage 2,000.00
Land, Lots 5, 6 Stearns Plan, M. Bea. 400.00
Tax 63.60

Browne, Mildred B. et. ux.
Land at Bourne of Ellis 100.00
Tax 2.65

Browne Realty Corp.
Block 11,500.00
Garage 300.00
Land, Main St., B. B. 2,000.00
Tax 365.70

Brownson, Lydia B.
House 2,000.00
Garage 300.00
Land, County Rd. Mon Bea. 1,000.00
Land, Eel Pd. field & mead. 4,000.00
Tax 193.45

Bryant, Edward S.
House 1,500.00
Land, Lot 102 Stearns Plan Mon Beach 1,200.00
Tax 71.55

Bullock, Clara I. Hrs. or Dev.
House 3,000.00
Garage 1,000.00
Land, No. Shore Poc. 1,000.00
Tax 132.50

Bryant, Louise B.
House 3,500.00
Garage 500.00
Land Lots 385, 386 Gray Gables 1,000.00
Tax 132.50

Buote, Aldona
Land, Lot 122 Poc. Beach 300.00
Tax 7.95

Burdick, Pearl A.
House 800.00
Garage 100.00
Land, County Rd. Poc. 200.00
Tax 29.15

Burgess, Albert S.
Woodland at B'dale 250.00
Tax 6.63

Burgess, Arthur C.
Str. House 2,500.00
Bungalow 1,500.00
Land, Rear Wallace Garage, B. Bay 300.00
Bungalow 800.00

Burgess, Arthur C. (Cont.)
- Land at Little Bay, Mon. B. 200.00
- Stone Crshr. 100.00
- Land, Gr. Rock Rd. Bourne 700.00
- Land, B. Bay Ave., B. Bay 200.00
- Land, Woodlot nr. Clay Pond, Mon. Beach 100.00
- Land, Woodlot nr. Clay Pond Meganset Way 50.00
- Tax 162.98

Burgess, Fannie L.
- House 1,500.00
- Barn 200.00
- Land at Pocasset 400.00
- Tax 55.65

Burgess, Freeman C.
- House 3,000.00
- Land, Lot 87 Stearns Plan, Mon. Beach. 400.00
- Tax 90.10

Burgess, Kathryn W., et. al.
- House 1,800.00
- Land at Man. Hgts. B. B. 200.00
- Garage 200.00
- Small strip adj. above 50.00
- Lot 154 Man. Hgts. B. B. 200.00
- Tax 64.93

Burgess, Leon A.
- House 2,000.00
- Out Bldg. 300.00
- Barn and Garage 700.00
- 2 hand Pumps 250.00
- 1 Elec. Pump 150.00
- Gas Sta. 200.00
- Stand 400.00
- Land State Hway, Sag. 1,000.00
- Land, St. Hway. Sag. 100.00
- Land, St. Hway. Sag. 500.00
- Land, near Wm. F. Denison 200.00
- Part Old Tav. 500.00
- Tax 166.95

Burgess, Reuben L. Hrs. or Dev.
- House and Store 3,500.00
- Barn 500.00
- Tank House 300.00
- State Hway. B. B. 1,500.00
- Tax 153.70

Burke, Frank F.
- Land, Lot 9 Poc. Bea. 200.00
- Tax 5.30

Burns, Lydia B.
- House 2,500.00
- Garage 200.00
- Lot 87, 88 Oak Hill, Mon. Beach 800.00
- Land, Wly. Part 89 Oak Hill, Mon. Beach 100.00
- Tax 95.40

Burr, Margaret
- House 1,500.00
- Barn 100.00
- Land at Poc. 400.00
- Tax 53.00

Burrill, Clarence D.
- House 1,000.00
- Land at Cat. 500.00
- Vendome 300.00
- Land at Cataumet 500.00
- Land at Cataumet 600.00
- Land at Cataumet 200.00
- Garage 100.00
- Land at Cataumet 250.00
- Land, Grass Grd. lot Cat. 250.00
- Tax 98.05

Burrough, Anna K.
- House 2,000.00
- Land, Lot 268 Patuisset 400.00
- Lot 269 Patuisset 400.00
- Lot 270 Patuisett 400.00
- Tax 84.80

Burrows, Fred E.
- House 3,000.00
- Garage 100.00
- Land, Lot 48 W. Plan. Sag. 200.00
- Tax 87.45

Bursaw, Janet S.
- House and Garage 11,000.00
- Land, Lot 68, 69 Part 67 Grove and Shore 2,000.00
- Boat House 1,000.00
- Land, Lots 75, 76, 77 G. & S. 225.00
- Tax 376.97

Bursaw, Wm. J.
- Land, Lot 73 Grove & Shore 200.00
- Lot 90 Grove & Shore 150.00
- Tax 9.28

Butler, Alfred et. al.
- House 2,000.00
- Barn 500.00
- Land Barlowton Rd. Poc. 800.00
- Strip of Land Rd. Poc. 200.00
- Tax 92.75

Butler, Alton W. et. ux.
- House 2,000.00
- Garage 200.00
- Hen House 200.00
- Land at Poc. of Avery 600.00
- Tax 79.50

Butler, Emilie R. Tr.
- House and Garage 2,500.00
- Land, Lot 77 Poc. Hgts. 200.00
- Tax 71.55

Butler, William H.
House 3,000.00
Garage 200.00
Land at Cat. of Crane 1,000.00
Tax 111.30

Buttrick, Allan G.
Land, Lot 534 Sag. Bea. 400.00
Tax 10.60

Butts, Franklin M.
House 500.00
Boat House 500.00
Land, Shore Front, Patuisett 100.00
Tax 29.15

Buzzards Bay Grain Co.
Grain Store 5,000.00
Land, Rear Fire Sta. B. B. 400.00
Storage Tank 300.00
Storage Tank 300.00
Storage Tank 300.00
Land, Rear Wallace Gar. B. B. 1,000.00
Shed 500.00
Land Rear Wallace Gar. 200.00
Tax 212.00

Burns, Michael
Land Woodlot Turpentine Rd. 50.00
Tax 1.33

Byrne, Edward P.
Garage 100.00
Land at Bridge St. Sag. 4873 ft. 200.00
Tax 7.95

Byrne, Louis A.
Adams Anx. 2,500.00
Land, East Bridge St., Sag. 2,000.00
Land, W. Bridge St. Sag. 1,000.00
Land, of Coradi, Sag. 200.00
Land, Lot B Sag. 100.00
Land, Shore Rd. to Sag. Beach 300.00
Tax 161.65

Byron, James
Store Blk. 4,500.00
Land at State Hway, B. B. 8000 ft. 500.00
Tax 132.50

C

Cahill, Abbie E.
House 2,500.00
Garage 200.00
Stand 200.00
Land, State H'way. B. B. 300.00
Tax 84.80

Cahill, William P.
Land, Rear of House, B. B. 100.00
Tax 2.65

Cahoon, Henry L.
House 1,000.00
Barn 100.00
Land at B'dale 200.00
Tax 34.45

Callahan, Mary E.
Lot 87, Poc. Beach 300.00
Tax 7.95

Camondona, Alba
Bldg. 500.00
Land New State H'way, Sag. 100.00
Tax 15.90

Campbell, Ada E. Hrs. or Dev.
House 2,000.00
Garage 200.00
Land, No. Shore, Poc. 400.00
Tax 68.90

Campbell, Clara C.
House 3,000.00
Garage 300.00
Land, Part Lots 302, 322, 323, Patuisset 1,400.00
Land, Water Front, Patuisset 200.00
Tax 129.85

Campello Coop. Bank
House 1,800.00
Garage 500.00
Wind Mill 200.00
Land, County Rd. Mon. Bea. 300.00
Bungalow 500.00
Lots 4, 5 Oak Hill 600.00
Tax 103.35

Cape and Vineyard Elec. Co.
Brick Sub. St. 1,000.00
Land, at Bourne nr. old bridge 650.00
Land at Bourne nr. old bridge 650.00
St. Sub. Sta. 1,500.00
Land at Bourne nr. old bridge 875.00
Tax 123.90

Cape Cod Five Cents Sav. Bank
Sag. Lodge 6,000.00
Lots 83, 84, 85, 86 Sag. Beach 2,000.00
Tax 212.00

Capel, Annie I.
House and Garage 1,000.00
Land, No. Shore, Poc. 300.00
Land, Lot 117½ Poc. Hgts. 300.00
Tax 42.40

Capen, F. Herbert
Old Stearns Club Lot, Mon. Beach 2,000.00
Tax 53.00

Carafoli, Inez et. al.
House 2,500.00
Land at Westdale Park, Sag. 300.00
Tax 74.20

Carafoli, Louis
House 2,000.00
Land, Park St., Sag. 200.00
Garage 200.00
Land, Park St. Sag. 250.00
Tax 70.23

Cardoza, Manuel J.
House 1,000.00
Land, Mon. Neck Rd. 400.00
Cran. Mead. Swamp Up. 150.00
Bog at Old Dam 1,600.00
Tax 83.48

Carey, Mary T.
House 2,000.00
Land, Lot 76 R. V. W. Land 500.00
Tax 66.25

Carleton, William I.
House 600.00
Land, Lot 69 Poc. Hgts. 300.00
Lot 70 Poc. Hgts. 300.00
Tax 31.80

Carley, Walter F.
House and Garage 3,500.00
Land, Lot 22, 23 Tahanto 1,600.00
Lot 21, Tahanto 800.00
Lots 50, 51, Tahanto 600.00
Tax 172.25

Carlin, P. J. Const. Co.
Land, near Can. Bridge So. Side, Sag. 200.00
Land, near Can. Bridge So. Side, Sag. 200.00
Tax 10.60

Carlson, Christine
Land, Lot 50 Poc. Beach 400.00
Lot 121, Poc. Beach 200.00
Tax 15.90

Carlson, Lily O.
House 1,500.00
Land, Lot 54 Poc. Hgts. 300.00
Tax 47.70

Carr, Arthur W. et. al.
House 1,200.00
Land, North Shore, Poc. 400.00
Tax 42.40

Carroll. Elizabeth C.
Land, Jackson Woodlot 200.00
Tax 5.30

Carroll, John H.
House 2,800.00
Land, No. Shore Poc. 500.00
Lot 17 Poc. Hgts. 200.00
Tax 92.75

Carter, David E.
House 400.00
Land at M. Beach 300.00
Land of Phinney, M. Bea. 50.00
Land of Morton, M. Bea. 50.00
Tax 21.20

Carter, Frank C.
Bungalow 1,400.00
Land, Lots 74, 77 Sag. Bea. 700.00
Lot 75 600.00
Tax 71.55

Carver, Mary R.
House 1,500.00
Land, Lot 52 Sag. Beach 400.00
Part 53 Sag Beach 200.00
Lot 64 Sag Beach 400.00
Tax 66.25

Casanova, Angelina
House 2,000.00
Barn 500.00
2 hand pumps 250.00
Shop 500.00
Land at Cat. of Davidson 500.00
Tax 99.38

Casagranda, Roberto
House 2,500.00
Shop 300.00
House 500.00
Garage 100.00
Land, State H'way, Sag. 400.00
Lot 53 Westdale Park 100.00
Tax 103.35

Casey, Catherine J.
Land, Lot 70 Poc. Beach 400.00
Tax 10.60

Casey, Sarah A.
Land, Lot 88 Poc. Beach 300.00
Tax 7.95

Castagnoli, Elda
House 2,000.00
Land, Lot 8 W'dale Pk. 200.00
Tax 58.30

Cataumet Club
Land, Tennis Court, Grove and Shore 200.00
Land, Lots 3, 4 Grove & Shore 300.00
Tax 13.25

Cavanaugh, Jean L. Hrs. or Dev.
House 3,000.00
Land, Lot 85 Part 84 Oak Hill 1,500.00
Tax 119.25

Central United Nat'l Bank of Cleveland, Tr.
House 300.00
Hse. on Hill 1,000.00
Land, Head of Bay on Bay Side 4 A 1,600.00
Bungalow 1,500.00
Land, Head of Bay, North Side of Rd. 3 Acres 250.00
Tax 123.23

Cervin, Edith C.
House 800.00
Land, Lots 7, 8 Stearns Plan 400.00
Tax 31.80

Chabley, Gertrude M.
Cottage 1,500.00
Garage 200.00
Land at Little Bay, Mon. Beach 2½ A 3,000.00
Tax 124.55

Chadburne, Henry R. et. al.
House 14,000.00
Garage 1,000.00
Land, Lots 6, 7 B. Y. C. 4,000.00
Tax 503.50

Chadwick, James F.
House 2,000.00
Garage 200.00
Land at Cataumet 2A 200.00
Tax 63.60

Chadwick, Pahert T.
House 400.00
Garage 200.00
Land, Lot 98 Poc. Hgts. 300.00
House 2,000.00
Land, Lot 147 Poc. Hgts. 300.00
Tax 84.80

Chamberlin, Albert H.
House 2,000.00
Land at Little Bay, Mon. Beach 4200 ft. 500.00
Land at Lit. Bay M. Bea. 100.00
Tax 68.90

Chamberlin, G. Harley
Bungalow 1,800.00
Garage 800.00
Land at Scraggy Nk. Rd. and W. Shore Rd. 3,500.00
Land, E. Shore Rd. and W. Scraggy Neck Rd. 2,000.00
House 2,500.00
Land at Cat. of Roth. 5½A 1,100.00
Land at Cat. of Br'ks 12.85A 2,000.00
Right of way of Noel Chamberlin 50.00
Right of way of Wheeler 100.00
Tax 367.03

Chamberlain, George N. et. al.
Part Lot 3 Wings Neck 100.00
Tax 2.65

Chamberlain, Mabel V.
House 1,000.00
Land, Lot 113 Poc. Ghta. 400.00
Tax 37.10

Chamberlayne, Katherine B.
House 1,500.00
Land at Bourne 2½A 600.00
Land, Pine Pt. Bourne 4A 500.00
Tax 68.90

Chaplin, John D. H. et. ux.
House 1,400.00
Garage 200.00
Land at Harrison Ave. B. Bay 12,870 ft. 300.00
Tax 50.35

Chapman, Frank L.
House 1,000.00
Land, Lot 22 Hope Springs 10,020 ft. 300.00
Camp 300.00
Land S. of 22 Hope Spgs. 300.00
Tax 50.35

Chappel, Sarah, et. al.
Land, Lot 45 Tahanto 400.00
Tax 10.60

Chase, Anita Davis
Land, Lot 388 Sag. Beach 13,402 ft. 400.00
Land, Lot 392 Sag. Beach, 10,940 ft. 400.00
House 2,000.00
Land, Lot 394 Sag. Beach, 10,820 ft. 400.00
Tax 84.80

Chase, Clifford L.
House 700.00
Garage 100.00
Land, Lot 230 Patuisset 300.00
Tax 29.15

Chase, Emma I.
House 1,200.00
Land, 188 Poc. Hgts. 500.00
Tax 45.05

Chase, Mertis E.
House 1,800.00
Land, Plymouth Rd. Sag. 200.00
Land, 76 Weston Plan. 100.00
Tax 55.65

Chase, Mildred I.
Land, Lot 8 Blk. K. B. W. B. 300.00
Tax 7.95

Chase, Polly A. Hrs. or Dev.
House 1,000.00
Land, State Hway. B. B. 300.00
Tax 34.45

Chase, Susan J.
House 7,500.00
Garage 500.00
Land, Mon. Bea. 1,000.00
Bungalow 2,500.00
Land, Mon. Beach 500.00
Studio 1,000.00
Land, Mon. Beach 100.00
Tax 347.15

Chase, William E.
House 1,000.00
Land, Plymouth Rd. Sag. 15,300 sq. ft. 200.00
Tax 31.80

Chase, William H.
House 2,000.00
Garage 100.00
Land, Plymouth Rd. Sag. 200.00
Tax 60.95

Chestnut, Laura Nulty
Land, 110 Sag. Hglds. 400.00
Tax 10.60

Chessman, Marion E.
Store Bldg. 1,000.00
Land, 47 Poc. Hgts. 200.00
Tax 31.80

Chickering, George O.
Land, 21 Sag. Beach 200.00
Tax 5.30

Chickering, George O. et. al.
Land, 20 Sag. Beach 200.00
Tax 5.30

Chickering, Nellie
House 500.00
Land at Poc. 6200 sq. ft. 200.00
Tax 18.55

Child, Beulah K.
House 2,000.00
Barn 500.00
Land at Pocasset 500.00
Land at Pocasset 1,000.00
Tax 106.00

Childs, Carl O.
Land, 161 Sag. Bea. 450.00
Land, 535 Sag. Bea. 400.00
Land, 541 Sag. Bea. 200.00
Land, 873, 874 Sag. Bea. 400.00
Land, 615, 616, 619, 620, 625, Sag. Beach 1,000.00
Tax 64.93

Chioda, Ernesto
Lunch Room 1,500.00
Gas Station 1,500.00
3 Cal. Pumps 750.00
Air Pump 100.00
Water Pump 50.00

House 1,000.00
Garage 100.00
Land nr. Sag. Bridge So. Side 500.00
Tax 145.75

Chisholm, John P.
House 2,500.00
Land, 2, 3, 4, 11, 12, 13 Bellevue Plan 1,200.00
Store and Garage 1,500.00
Old Garage 600.00
2 Hand Pumps 250.00
Land, Cor. Shore Rd. and Beach St. 800.00
Cataumet Garage 1,500.00
Land at Mon. Beach 1,000.00
Tax 247.78

Chisholm, Walter K.
House 3,500.00
Garage 100.00
Land, 74 Poc. Beach 500.00
Tax 108.65

Choate, Mabel
House 2,000.00
Land, 7 Rip Van Winkle Ld. 500.00
Tax 66.25

Christensen, Einar et. ux.
Land, 55 Poc. Beach 700.00
Tax 18.55

Christie, James et. al. tr.
House and Garage 2,500.00
Land, Lot 58 Rip Van Winkle Ld. 300.00
Tax 74.20

Christopulos, Christ
House 2,000.00
Barn 200.00
Shop 400.00
Land at B. Bay 500.00
Tax 82.15

Christopulos, George et. al.
Hotel and 2 St. 7,000.00
Stores 5,000.00
Garage 500.00
Land, State Hway, B. B. 1,000.00
Land, St. Hway, B. B. 2,000.00
House 2,000.00
Store 250.00
Garage 100.00
Apartments, Sag. 200.00
Land, St. Hway. Sag. 500.00
Tax 491.58

Christopulos, Tassia C. et. al.
House 2,500.00
House 1,200.00
Garage 200.00
Land, Opp. R. R. Sta. B. B. 1,000.00

Christopulos, Tassia C., et. al. (Cont.)
House 1,800.00
2 Adv. Signs 200.00
Land, opp. R. R. Sta. B. B. 500.00
Tax 196.10
Churbuck, Esther V.
House 1,200.00
House and Barn 1,000.00
Land at Barlowtown, Poc. 400.00
Tax 68.90
Churchill, George et. al.
Land, Lot 519 Sag. Beach 200.00
Tax 5.30
Clark, Edgar C.
House 1,500.00
Land, Plymouth Rd. Sag. 500.00
Tax 53.00
Clark, Mrs. Edgar C.
Land, E. of Ply. Rd. Sag. 400.00
Tax 10.60
Clark, Edna D.
House 2,000.00
Small House 500.00
Land, St. Hway. B. B. 600.00
Tax 82.15
Clark, Fletcher, Trustee
Land Lots 47, 48 Sag. Bea. 1,200.00
Tax 31.80
Clark, Harold S.
House 2,500.00
Land, Lot 172 Sag. Bea. 500.00
Tax 79.50
Clark, Harriet A.
House 1,500.00
Small House 500.00
Garage 400.00
Land, Crowell Rd. Sag. B. 2,000.00
Land, Lot 115 Sag. Bea. 600.00
Garage 500.00
Land, Lot 117 Sag. Bea. 300.00
House 2,000.00
Land, Lot 118 Sag. Bea. 750.00
Land, Lot 119 450.00
Land, Old Field lot 200.00
Land, W. Side Sand. Rd. 800.00
Tax 265.00
Clark, Jennie L.
House 900.00
Land, Lot 144 Poc. Hgts. 400.00
Tax 34.45
Clark, Lester C.
Land at Man. Hgts. B. B. 150.00
Tax 3.98
Clark, Marie H.
House 1,500.00
Garage 50.00
Land at Mon. Bea. of Perry 3,000.00
Land, Woodland at Mon. B. 100.00
Tax 123.23

Clark, Dorothy L.
House 14,000.00
Garage 800.00
Land at Wings Neck 4,500.00
Land at Wing's Neck 500.00
Tax 524.70
Clark, Ethel A.
Land, Lots 50 to 53 incl.
Bay Hd. Shores 1,000.00
House 2,000.00
Land, Lot 61 Bay Hd.
Shores 500.00
Tax 92.75
Clayton, Walter H., et. ux.
House 2,000.00
Land Depot Ave. Cat. 2,500.00
House 1,600.00
Land at Cat. of Chamberlin 400.00
Tax 172.25
Cleary, Georgina H.
House 1,500.00
Land, Lots 8-9-10-11 Pt. 7
Hope Springs 800.00
Land, S. Cart Rd. & W. Town
Rd. 300.00
Land, S. Cart Rd. & W. Town
Rd. 100.00
Lots 2-3 Hope Springs 400.00
House 1,600.00
Shed 100.00
Land, Lot 12 Hope Springs 200.00
Lot 15 Hope Springs 200.00
Lot 19 Hope Springs 400.00
Lot 26 Hope Springs 200.00
Tax 153.70
Clegg, Chester A.
House 400.00
Land at Cat. 200.00
Tax 15.90
Clegg, Henry K., et. al.
House, small 200.00
Land at Cat. 100.00
Tax 7.95
Clegg, Mary J.
House 1,500.00
Barn 200.00
Land at Cat. 300.00
Tax 53.00
Clemens, Nellie M., et. al.
House 2,000.00
Barn 1,200.00
Land, Ply. Rd. Sag. 500.00
Tax 98.05
Clement, Clara B.
House 800.00
Barn 100.00
Land at Cat. 200.00
Tax 29.15

Clement, William T.
House 1,000.00
Garage 100.00
Land at Cat. 500.00
Tax 42.40

Clemons, Carrie L.
House 2,000.00
Land, Lot 4 Oak Hill 300.00
Tax 60.95

Cliff, Mary W.
House 1,000.00
Garage 200.00
Land, Lot 257 Patuisset 400.00
Land, Lot 71 Poc. Hgts. 300.00
Land, Ely Part 304 Poc. Hgts. 400.00
Tax 60.95

Clifford, Orrin W.
House 3,000.00
Garage 500.00
Land, Beach Ave. Poc. 600.00
S. of Beach Ave. Poc. 300.00
Tax 116.60

Clifford, Sarah A.
House 2,600.00
Land Lot 367 Gray Gables 800.00
Tax 90.10

Clouette, Viola E.
Land, New St. Hway. to Sag. Bridge 100.00
Tax 2.65

Club Emiliano Guglielmo Marconi Club House 1,800.00
Land at Sag. of Knowlton 400.00
Tax 58.30

Coady, Emma O.
House 2,500.00
House & Garage 500.00
Land Lot 23-Pts. 24-29-30 Bellevue Plan 600.00
Tax 95.40

Cobb, James R.
House 800.00
Land, Unplotted land Poc. Hgts. 700.00
Tax 39.75

Codding, Addie M.
House 1,000.00
Land, Lot 344 Pat. 800.00
Water Front opp. 344 100.00
Tax 50.35

Colbeth, Harold L.
House 1,200.00
Barn 300.00
Land, Mon. Neck Rd. 800.00
Shoestring Woodlot 100.00
Rear of H. Sc. Bourne 200.00
Lot 152-Pts. 142-143-153 Man. Hgts. 400.00
Tax 79.50

Colbeth, Myna P., Hrs. or Dev.
House 2,500.00
Garage 300.00
Land, Man. Hgts B. B. 200.00
Man. Hgts. B. B. 150.00
Tax 83.48

Cole, James R.
Land, Lot 248 Gr. Gables 500.00
Tax 13.25

Coleman, George W.
House 3,000.00
Lot 147 Sag. Bea. 1,250.00
Lot 173 Sag. Bea. 175.00
Lot 174 Sag. Bea. 200.00
Lot 175 Sag. Bea. 225.00
Lot 264 Sag. Bea. 400.00
Lot 370 Sag. Bea. 800.00
Lot 176 Sag. Bea. 200.00
Lot 177 Sag. Bea. 200.00
Reservation N. of Lot 147 100.00
Garage 400.00
Lot 513 Sag. Beach 300.00
Land at Sag. Bea. of Storms 1,200.00
Land at Sag. Bea. of Gibbs 200.00
Land at Sag. Bea. of Lathrop 1,800.00
Land at Sag. Bea. of Gibbs 1,200.00
Land at Sag. Bea. of Gibbs 200.00
Tax 314.03

Coleman, Maude S.
House 1,200.00
Garage 100.00
Land, Lot 23 Poc. Bea. 400.00
Tax 45.05

Collingwood, Morton
Land adj. to New State Hway. Sag. 100.00
Tax 2.65

Collins, Ada L., et. al.
Land, Lot E with half int. in rt. of way 400.00
Tax 10.60

Collins, Alton S.
House 2,500.00
Toolshop 200.00
Store 800.00
2 El. Pumps 300.00
1 hd. Pmp. 125.00
Garage 300.00
Parcel C. Poc. L. C. Plan 15249A 300.00
Tax 119.92

Collins, A. Gertrude
House 1,500.00
Garage 400.00
Land, County Rd. Mon. B. 200.00
West of County Rd. 300.00
East of County Rd. 100.00
Tax 66.25

Collins, Reuben Hrs. or Dev.
House 500.00
Land, 1-3 Halfway Pd. Lot 125.00
Ellis Perry W. Lot 150.00
1-2 Ellis House Lot 60.00
J. Burgess Lot 200.00
Tax 27.43

Collins, Reuben et. al. Hrs. or Dev.
Land S. Side C. C. Canal near B. Bridge 500.00
Tax 13.25

Collis, Anna J.
House 3,500.00
Land, Lot 326 Gray Gables 1,000.00
Tax 119.25

Collison, Elizabeth A.
House 1,500.00
Garage 100.00
Land, County Rd. Mon. Bea. 1½A. 600.00
Tax 58.30

Colonial Beacon Oil Co.
Gas. Sta. 1,000.00
3 El. Pmps. 450.00
Air Comp. 100.00
Land, St. Hway. to Sag. Bridge 800.00
Lots A6 to A13 C. Hglds. 800.00
Tax 83.48

Comey, John W., et. al.
Land at Red Br.-of-Bar. 2,000.00
Garage 500.00
2 out Bldgs. 100.00
Land at Red Br.-of-Bar. 2,000.00
New Hse. 9,000.00
Land at Red Br.-of-Bar. 1,000.00
Tax 386.90

Congdon, Chas. K., et. al.
House 5,000.00
Garage 500.00
Land, Lots 1-2 Bax, Prop. 2,000.00
Tax 198.75

Congdon, Herbert E.
House 1,800.00
Land at Mon. Bch. 200.00
Land at Mon. Bea. 50.00
Land at Mon. Bea. 75.00
Land at Mon. Bea. 250.00
Barlow, Woodland E. of County Rd. 100.00
Tax 65.63

Conley, Florence D.
House 4,500.00
Land, Lots 38-39 Half of 40, Stearns Plan 1,500.00
Tax 159.00

Connelly, Mary M.
House 2,000.00
Land, Lot 68 Poc. Beach 300.00
Garage 100.00
Lot 42 Poc. Beach 300.00
Tax 71.55

Connors, Maria S.
House 2,000.00
Lot 1 Grove & Shore 1,000.00
Tax 79.50

Conway, Daniel J. et. al.
House 1,000.00
Garage 200.00
Lot 7 Oak Hill 300.00
Tax 39.75

Conway, Edmond C.
Garage 150.00
Land, Lot 114 Poc. Hgts. 400.00
Lot 140 Do. 400.00
House 900.00
Shed 50.00
House 400.00
Tax 60.95

Conway, Grace A.
House 900.00
Land, Lot 93 Poc. Hgts 200.00
Tax 29.15

Cook, Allison E.
House 1,800.00
Lot 44 Savery Ave. 200.00
Tax 53.00

Cook, Allison R.
House 2,000.00
Land B. Bay Ave. B. Bay 200.00
Tax 58.30

Cook, Elsie L.
House 1,000.00
Lafayette Ave. 150.00
Tax 30.48

Cook, Gertrude T.
House 3,700.00
Garage 100.00
Land, Beach Ave., Poc. 500.00
Tax 113.95

Cook, Harry I.
House 4,000.00
Garage 500.00
Lots 62-68 Parts 63-69 Oak Hill 1,400.00
Land Part 64-15 ft. of lot 63 Oak Hill 500.00
Tax 169.60

Cook, Mabel A.
House 2,500.00
Garage 400.00
Land, Lot 316 Patuisset 400.00
Lot 327 Patuisset 800.00
House 800.00
Lot 329 Patuisset 800.00
Tax 151.05

Cook, Ruth A.
House 2,000.00
Barn and Shed 300.00
Land, State Hway. Sag. 400.00
Tax 71.55

Coonamessett Ranch Co.
Land, N. W. Cor. Lot 21 100.00
W. Land Poc. Sand Rd. 300.00
Waterhole Lot 500.00
Part Besse Lot 200.00
Part G. E. Phinney Lot 380.00
Tax 39.23

Cooney, Nellie D.
Sag. Inn 1,000.00
Bldg. in Rear 1,000.00
Land. State Highway Sag. 1,000.00
Tax 79.50

Co-op. Central Bank
House 2,800.00
Head of Bay Rd. 200.00
Tax 79.50

Coppi, Eugene
House 2,500.00
Lot 46 Westdale Pk. Sag. 200.00
Land, Westdale Pk. Sag. 100.00
Land E. of Adams St. Sag 200.00
Land E. of Adams St. Sag 200.00
Tax 84.80

Coppi, Eugene, et. ux.
House 1,500.00
Shop 500.00
Corner Adams St. E. State Highway 500.00
Tax 66.25

Coppi, Joseph, Hrs. or Dev.
House 2,800.00
Land, Lot 1 Wdale. Pk. Sag. 300.00
Garage 250.00
Land Lot 9 Westdale Pk. Sag. 50.00
Land, Westdale Pk. Sag. 100.00
Land, Westdale Pk. Sag. 100.00
Land Westdale Pk. Sag. 50.00
Tax 96.73

Coppi, Quinto
Str. and House 2,200.00
Land, Old Bridge St. Sag. 600.00
Small Store 700.00
Tax 92.75

Coppi, Stepfano
House 1,800.00
Land Lot 8 Savery Ave. Sag. 200.00
Tax 53.00

Coppi, Vincenzo
House 1,500.00
Land, Lot 9 Adams St. Sag. 200.00
Lot 27 Ware Prop. 100.00
Unplotted Land 100.00
Tax 50.35

Coradi, Emilio, et. al.
House 800.00
Land, Lot 47 Ware Prop. 200.00
House 1,000.00
Land, Lot 48 Ware Prop. 200.00
Tax 58.30

Cordner, Helen R.
Land, Lot 59 Weston Plan 200.00
Tax 5.30

Corey, Antonio
House 350.00
Land at B. Bay of Baker 150.00
Tax 13.25

Cornell, Lanie J.
Land, Lot 83 Poc. Bea. 300.00
Tax 7.95

Correy, Mike S. Tr.
House 1,000.00
Garage 400.00
Land, Head of Bay 200.00
Barn 100.00
Land, Hd. of Bay 100.00
Tax 47.70

County of Barnstable
Land for Hospital at Poc. 4,500.00
Tax 119.25

Couch, Albert J., Hrs. or Dev.
Land, Lot 235 Sag. Bea. 400.00
Tax 10.60

Covell, John M., Hrs. or Dev.
House 1,000.00
Lunch Room 3,000.00
Gas Station 1,000.00
3 Cmptg. pmps. 675.00
Air Comp. 100.00
Hyd. Lift 100.00
Land, Hunter Brook Rd. Sag. 2,300.00
Tax 216.65

Cowles, Wm. N. et. al.
House 2,000.00
Garage 200.00
Land, Lot 47 Grove & Shore 1,000.00
Tax 84.80

Crabe, Curtis D.
House 650.00
Garage 200.00
Land, Lafayette Ave. B.B. 150.00
Tax 26.50

Crabe, Elsie F.
Land, Lafayette Ave. B. B. 150.00
Land, Puritan Rd. B. B. 150.00
Tax 7.95

Crabe, Henry C.
House 1,200.00
Garage 200.00
Out Bldgs. 200.00
Land, Lot 158 Man. Hgts. B. B. 200.00
Tax 47.70

Crabe, Henry C., et. al.
House 300.00
Land, Puritan Rd. B. B. 300.00
Tax 15.90

Crabe, Leroy M.
House 1,200.00
Garage 200.00
Land, Lot 148 Man. Hgts. B. B. 200.00
Tax 42.40

Crain, Orville E. et. al.
Bungalow 1,000.00
Land, Lot 365 Pat. 1,000.00
Tax 53.00

Crane, Charles D.
Land, Lot 402 Sag. Beach 400.00
Land, Lot 405 Sag. Beach 200.00
Land, Lot 407 Sag. Beach 200.00
Land, Lot 409 Sag. Beach 200.00
Tax 26.50

Cray, Jessie K.
House 1,500.00
Land, Lot 351 Sag. Beach 400.00
Tax 50.35

Crediford, Asa R.
Land, Lot 26-30-31 Gr. & Sh. 600.00
Tax 15.90

Cripps, Robert H.
Land, Lot 2 Savery Ave. Sag. 200.00
House 1,800.00
Land, Lot 3 Savery Ave. 200.00
Tax 58.30

Cremonini, Rosie
House & Store 2,500.00
Garage 200.00
Land, Adams St. Sag. 200.00
Tax 76.85

Cristofori, Augusto
House 2,000.00
Garage 100.00
Land, State Hway B. Bay 300.00
Tax 63.60

Crocker, Lizzie S., Hrs. or Dev.
Land, Lot 71 Half of 70 Stearns Plan 1,200.00
Tax 31.80

Crockett, Alice C.
House 3,000.00
Land, Lot 144 Sag. Beach 1,000.00
Garage 500.00
Land, Lot 143 Sag. Beach 1,000.00
Tax 145.75

Crockett, Arthur J.
House 3,000.00
Land, Lot 145 Sag. Beach 1,000.00
Tax 106.00

Crompton, George
House 11,000.00
Garage 1,000.00
Boat House 500.00
Land, Lot 18 Wings Neck 5,500.00
Tax 477.00

Crosby, Benjamin B., Hrs. or Dev.
House & Garage 2,600.00
Land at Sagamore 400.00
Store & Barn 2,000.00
Shed 150.00
Repair Shop 200.00
Land at Sagamore 600.00
Tax 157.68

Crosby, Benjamin F.
House & Garage 2,500.00
Land, Lot 5 R. V. W. Land 400.00
Tax 76.85

Crosby, Grace E.
Gas Sta. 1,500.00
2 El. Pmps. 300.00
1 Com. Pmp. 225.00
Land, State Hway. Sag. 500.00
1 Hyd. Hst. 100.00
1 Air Comp. 100.00
Tax 72.22

Crosby, Grace E.
House 2,000.00
Barn & Out Bldg. 500.00
Land, Old Ply. Rd. Sag. 500.00
Part Old Tav., Sag. 700.00
Land, State Hway. Sag. 100.00
Tax 100.70

Crosby, Grace E., et. al.
Land, Sw. & Mea. W. of Rog. & S. of R. R. 400.00
Tax 10.60

Crosby, Walter H.
House 1,200.00
Land, Lot 350 Pat. 800.00
Land, Water front opp. 100.00
Tax 55.65

Crosman, Mary C., et. al.
Land, Lot 6 Gray Gables 800.00
Tax 21.20

Crowell, Hiram E. Hrs. or Dev.
House 4,500.00
Garage 200.00
Land, State Hway Sag. 800.00
Land, St. Hway. Sag. Next O. L. Small 200.00
Cranberry Bog Near Hse. 200.00
Paul Hill Field 300.00
Woodland of Levi Swift 100.00
Tax 166.95

Crowell, Hiram E., Hrs. or Dev.
Land, Fessenden Woodland 2,000.00
Land, Salt & Fesh Meadow 50.00
Land, Half of 79th Woodlot 100.00
Hunter Brook Woodlot 500.00
Hunter Br. Woodlot S. of Hway. 200.00
Whistlewood Field Sag. Bea. 1,200.00
Tax 107.33

Crowell, Laura A., Hrs. or Dev.
House 2,000.00
Barn 500.00
Land, Opp. R. R. Sta. Sag. 600.00
Woodland Rear Porter Gibbs 100.00
Tax 84.80

Crowley, Frank A.
Norcross Hs. 14,000.00
Tnk., Twr., pmp. 200.00
Laundry 400.00
Bath House 100.00
Small Hse. 100.00
Land, Mon. B. 5,000.00
Howard Hse. 2,000.00
Garage 1,000.00
Hand Pump 125.00
Land, Mon. B. 2,250.00
Tax 667.15

Crowley, Mary A.
House 1,800.00
Land, Lot 44-45-46 Oak Hill 2,000.00
Tax 100.70

Crowley, Robert E., et. al.
Land, B. B. Hghts. 5,900.00
Tax 156.35

Crump, Bernice W.
House 2,000.00
Land, Sly Part of Lot 8 Curry Plan 200.00
Tax 58.30

Crump, Pheobe V.
House 1,000.00
Land, Country Rd. Mon. B. 100.00
Tax 29.15

Crump, Lura B.
Land at Mon. B. of Perry 50.00
Tax 1.33

Crump, Robert T.
House 2,000.00
Land, Country Rd. Mon. B. 200.00
House 1,700.00
Garage 300.00
Land 200.00
Tax 116.60

Crump, William R., Jr.
Barn 50.00
Land, Country Rd. Mon. B. 50.00
Tax 2.65

Crump, William R., Jr., et. al.
Bungalow 2,000.00
Garage 200.00
Land, Cor. Country Rd. & Lin. Ave., Mon. Bea. 200.00
Tax 63.60

Cummings, John M., et. al.
House 8,000.00
Land, Lot 8 Gray Gable 800.00
Lot 9 Gray Gable 800.00
Tax 254.40

Cunningham, Bertha, et. al.
House 800.00
Barn 300.00
House 800.00
Land 1,050.00
Tax 78.18

Cunningham, Dorothy I.
House 1,500.00
Land, Lot 36 Tahanto 600.00
Tax 55.65

Cunningham, Harry F.
House 800.00
Barn & outbld. 400.00
Land, Plymouth Rd. Sag. 300.00
Land, Fearing Field 200.00
Land at Sag. of Lathrop 200.00
Land at Sag. of Sovrensky 100.00
Tax 53.00

Cuniff, Marie
Land, Lot 25 Poc. Hgts. 300.00
Tax 7.95

Curran, Ralph A.
Land, Lot 260 Gray Gables 400.00
Tax 10.60

Curley, James M.
Land, Lot 101 Gray Gables 400.00
Tax 10.60

Currier, J. P.
Land, Lot 42 Sag. Beach 200.00
Lot 362 Sag. Beach 200.00
Lot 397 Sag. Beach 300.00
Tax 18.55

Curry, Amelda A.
Bungalow 1,000.00
Land, Shore Rd. M. Beach 200.00
Tax 31.80

Curry, Amelda A., et. al.
Land, Shore Rd. no. of Wm. Swift 1,500.00
Land, West & No. of Bnglw. 400.00
Small Pc. across From Dixon 200.00
Tax 55.65

Curtis, Edmund T., et. al.
House 500.00
Land, Head of Bay Rd. 100.00
Land on Lake Queen Sewell 100.00
Tax 18.55

Curtis, Frank M.
House 7,500.00
Garage 500.00
Land, Lot 63A Grove & Shore 100.00
Lot 65 Part 64 Gr. & Sh. 1,200.00
Tax 246.45

Cusick, Maude L.
House 1,600.00
Garage 300.00
Land, Lot 287 Poc. Hgts. 500.00
Tax 63.60

D

Daggett, Arthur P., Hrs. or Dev.
Land, Lot 87 Tahanto 300.00
Tax 7.95

Daggett, Fred L.
House 3,500.00
Land, Lot 336 Patuisset 800.00
Water Front Opp. 100.00
Tax 116.60

Dainty, George W.
House 2,500.00
Garage 200.00
Land, Beach St. Mon. Bea. 500.00
Land, Beach St. Mon. Bea. 500.00
Tax 98.05

Dalton, Eva M.
House 3,000.00
Land, Lot 89 Tahanto 400.00
Tax 90.10

Davis, Clifford R.
Camp 300.00
Land, W. of Co. Rd. M. B. 700.00
Marsh Land 100.00
Tax 29.15

Davis, Clinton D.
House 800.00
Garage 100.00
Land, Mon. Neck Rd. 200.00
Tax 29.15

Davis, Edward E.
House 1,300.00
Land, State Hway. Sag. 200.00
Part Paul Hill lot 50.00
Tax 41.08

Davis, Fred L.
House 1,500.00
Land, Part Lot 372 Pat. 400.00
Water Front opp. 100.00
Tax 53.00

Davis, Nora
House 700.00
Land at Sagamore 500.00
Tax 31.80

Davis, Yolande A.
Land, Lots 206-207 Sag. Bea. 400.00
E. side app. to Sag. Bridge 100.00
W. side app. to Sag. Bridge 200.00
Tax 18.55

Dawes, Doris
Land, Lot 381 Sag. Beach 400.00
Tax 10.60

Dawson, Michael F.
House 2,500.00
Land, Lot 43 R. V. W. iand 600.00
Tax 82.15

Days, Mary E.
House 3,500.00
Garage 300.00
Land at Mon. Beach 1,000.00
Tax 127.20

Dean, Elizabeth R.
House 1,500.00
Land at Poc. of Dean 300.00
Tax 47.70

Dean, Ethel V.
House 2,000.00
Land, Lot 236 Gray Gables 400.00
Tax 63.60

Dean, Lewis
House 400.00
Land, Lot 6 Poc. Hgts. 200.00
Tax 15.90

Dean, Mabel S.
House 1,000.00
Barn & out Bdg. 300.00
Land at Cat. of Dimmock 1,000.00
Cuff Pond 100.00
Tax 63.60

Dean, Paul D.
House & Garage 10,000.00
Boathouse 800.00
Land: No. Squeteague Lake 9,000.00
Tax 524.70

Deboer, George
House 1,200.00
Garage 200.00
Land, Lot 65 Poc. Beach 400.00
Tax 47.70

Degrasse, Irving
Land at Mon. B. rear of dump 50.00
Tax 1.33

Degrasse, Sylvester I., et. al.
House 1,500.00
Land, Lot 37 Westdale Pk. 200.00
Tax 45.05

Deland, George A.
Land, Woodlot 15 W. R. Gibbs Plan 100.00
Tax 2.65

Delano, Roland M., et. ux.
House 1,000.00
Garage 200.00
Land, County Rd. Mon. Beach 100.00
Land, County Rd. Mon. Beach 250.00
Land, County Rd. Mon. Beach 100.00
Land, County Rd. Mon. Beach 50.00
Land, County Rd. Mon. Beach 50.00
Woodland East of the House 100.00
Tax 49.03

Delorey, Theodore
Land, N. of St. Hway. Bdale. 2,500.00
Land, S. of St. Hway. Bdale. 500.00
Tax 79.50

Delsie, Antone
House 2,500.00
Garage 300.00
Bungalow 1,500.00
Land, state Hway. Bourne 800.00
Tax 135.15

Dempsey, Thomas E.
Land, Lot 149 Sag. Beach 400.00
Tax 10.60

Denham, Arthur H.
Land, Lot 98 Sag. Beach 400.00
Lot 608 Sag. Beach 400.00
Tax 21.20

Denison, William F.
House 2,000.00
Garage 100.00
Land, St. Hway. Sagamore 200.00
Tax 60.95

Dennett, Inez H.
House 1,800.00
Garage 100.00
Land at Mon. Beach 300.00
Tax 58.30

Denormandie, Philip Y.
House 10,000.00
Windmill 300.00
Garage 600.00
Land at Cat. of Clark 9,000.00
Land at Cat. Upland 5,000.00
Tax 659.85

Denormandie, Robert L.
House 9,000.00
Garage 1,000.00
Land at Cat. 6,000.00
Tax 424.00

Dentremont, Joyce M.
House 800.00
Land, Lot 23 Hope Springs 200.00
Tax 26.50

Dexter, Alden D., et. al.
Land, Lot 29 Gray Gables 800.00
Tax 21.20

Dickerman, Gertrude M.
House 2,000.00
Land, Lot 30 Gray Gables 800.00
Tax 74.20

Dimmick, Henry B. L.
House 3,000.00
Barn 500.00
Land at Cat. of Fuller 800.00
Pasture Land 1,000.00
Field Rear of Barn 500.00
Tax 153.70

Dimmick, Henry B. L., et. al.
Land, Scotch Hse. Cove Red Brook 500.00
Woodland at Cataumet 100.00
Tax 15.90

Dimmock, David W.
House 1,000.00
Barn 150.00
Land at Poc. of Kendrick 250.00
Tax 37.10

Dimmock, Joseph F.
Land at Pocasset 200.00
Tax 5.30

Dimmock, J. Frank
House 2,000.00
Barn 300.00
Land at Pocasset 600.00
Land at Pocasset 100.00
Land at Pocasset 200.00
Tax 84.80

Dixon, Donald R., et. al.
Shop 300.00
Land at Mon. Beach 100.00
Tax 10.60

Dixon, Donald R., et. al.
Land, Lot 121 1-2 Poc. Hgts. 300.00
Land, Lot 276 Poc. Hgts. 500.00
Land, Lot 277 Poc. Hgts. 500.00
Land, Lot 280 Poc. Hgts. 500.00
Land, Lot 278 Poc. Hgts. 500.00
Tax 60.95

Dixon, Hazel G.
House 3,000.00
Land, Cor. of Lin. Ave. & Sh. Rd. 500.00
Land, Cor. of Lin. Ave. & Sh. Rd. 200.00
Tax 98.05

Dobson, Marguerite E.
House 2,000.00
Land, Part lots 305-322-323 Patuisset 800.00
Garage 200.00
Land, Water Front Opp. 100.00
Tax 82.15

Donahue, Ada
House 1,500.00
Land, Lot 33-34 Poc. Hgts. 400.00
Lot 67 Poc. Hgts. 300.00
Tax 58.30

Donelson, Florence
Land, Kendrick Lot 3,000.00
Tax 79.50

Donely, Genevieve
House 800.00
Land, Lot 127 Poc. Hgts. 300.00
Tax 29.15

Donnely, Peter, Hrs. or Dev.
Land, Lot 279 G. Gables 400.00
Land, Tobey Ave. Mon. Bea. 300.00
Tax 18.55

Doran, James P.
Land, Lot 655 B. B. Hgts. 300.00
Tax 7.95

Dorchester Mutual Fire Ins. Co.
Brk. Gar. 8,000.00
2 Hnd. pmps. 250.00
Land, Cor. B. St. & Sh. Rd. 800.00
Tax 239.83

Dorr, Arthur E.
Land, Lots 189-201 Sag. B. 400.00
Tax 10.60

Doten, Nathaniel M.
House 2,500.00
Garage 200.00
Land, North Shore Poc. 500.00
Tax 84.80

Douglas, Annie A.
House 1,500.00
Barn 100.00
Shed 50.00
Land, State Hway. Sag. 200.00
House 1,000.00
Land, State Hway. Sag. 200.00
Tax 78.18

Douglas, Charles L.
House 2,000.00
Garage 50.00
Shed 100.00
Land, State Hway. Sag. 200.00
Tax 62.28

Douglas, George A.
House 3,000.00
Land, Mon. Neck Rd. 300.00
Store 1,300.00
2 hd. pmps. 250.00
Garage 400.00
Land, Trading Post Cor. 200.00
Land, W. lot near Meg. Way 200.00
Tax 149.73

Douglas, Lillian G.
House 1,000.00
Land, Rear B. Bay Hotel 200.00
Tax 31.80

Drake, Blanche L., et. al.
House 2,000.00
Land, Lots 25-26 St. Plan 1,500.00
Tax 92.75

Drew, Fred
Garage 1,500.00
Land Lots 49-50 St. Plan 600.00
House 2,500.00
Land, Lot 114 St. Pl. 1,000.00
House 2,500.00
Land, Lot 116 St. Plan 1,000.00
House 15,000.00
Land, Lots 118-120 St. Pl. 3,000.00
Land, Sh. lot S. of Hse. 1,000.00
Tax 744.65

Drew, Marion H.
House 4,500.00
Garage 500.00
Land, Lot Gray Gables 800.00
Tax 153.70

Drinker, Philip, et. al.
Land at Scotch House Cove 3,000.00
Tax 79.50

Driscoll, Isabelle G.
Land, Lot 52 Tah. 4700 ft. 400.00
Tax 10.60

Driscoll, Kathleen M.
Land, Lot 67 Gr. G. 7200 ft. 400.00
Tax 10.60

Driscoll, Timothy F.
Lot 225 Patuisset 300.00
Lot 380 Patuisset 300.00
House 1,800.00
Lot 381 Patuisset 300.00
Tax 71.55

Dubois, Norman A.
House 1,200.00
Shed 100.00
Lot 310 Patuisset 300.00
Tax 42.40

Dunham, George S.
Land, Lots 41-42 Sag. Hglds. 200.00
Tax 5.30

Dunlap, Eleanor B.
House 3,000.00
Garage 200.00
Land, Lot 507 Sag. Bea. 400.00
Tax 95.40

Dunn, Minnie E.
House 1,200.00
Garage 100.00
Shop 300.00
2 hd. Pmps. 250.00
Lot 47 Gray Gables 500.00
House 1,200.00
Garage 200.00
Lot 201 Gray Gables 300.00
Land, Gray Gables 400.00
Tax 117.93

Durgin, George H., et. al.
House 800.00
Garage 200.00
Land, Everett Rd. B. Bay 200.00
Tax 31.80

Dutchland Farms, Inc.
Land, Jct.. St. Hway. & Old Ply. Rd. Sag. 300.00
Tax 7.95

Duval, Clifford, et. ux.
House 2,000.00
Land, Lot 37 Oak Hill 200.00
Tax 58.30

Dwyer, Leo J., et. ux.
House 1,800.00
Land, Lot 9 Sav. Ave. Sag. 4405 ft. 200.00
Tax 53.00

E

Earle, Eleanor W.
Land, 136 Poc. Hgts. 500.00
Tax 13.25

Earle, Emma A. Hrs. or Dev.
Land, Woodland 200.00
Tax 5.30

Earle, Fred O.
House 1,800.00
Land, Plymouth Rd. Sag. 200.00
Tax 53.00

Easterbrook, Eug. B.
Land, 1-2-3 Poc. Hgts. 600.00
Tax 15.90

Eddy, Minnie Locke
House 4,000.00
Land, 94-96 Stearns Plan 2,000.00
House 600.00
Garage 200.00
Land, 97-Uly half 99 Stearns Plan 600.00
Land, 89-91-93-95 St. Pl. 1,400.00
Tax 233.20

Edson, M. Clifton
House & Garage 1,000.00
Small House 500.00
Land, Unplotted Poc. Hgts. 500.00
Tax 53.00

Eisenhaur, Ida M.
Land, Unplotted Poc. Hgts. 300.00
Tax 7.95

Edwards, Sherman L.
House 1,400.00
Barn 300.00
Land at Bdale. 1A 300.00
W. land at Bdale. 100.00
Tax 55.65

Eldredge, Josiah L.
House 1,800.00
Land, Everett Rd. B. Bay 200.00
House 3,000.00
Land, 106 Sag. Bea. 400.00
Garage 500.00
Land, 105 Sag. Bay 400.00
House 2,000.00
Garage 100.00
Land, 275 Poc. Hgts. 400.00
Tax 233.20

Eldridge, Alden C.
House 2,800.00
Garage 100.00
Land 200.00
Tax 82.15

Eldridge, Charles A.
House 2,000.00
Garage 100.00
Land Plymouth Rd. Sag. 400.00
Tax 66.25

Eldridge, Charlsetta W.
House 4,000.00
Garage 800.00
Land, Mon Neck Rd. 1,000.00
Land, Mon. Neck Rd . 100.00
Tax 156.35

Eldridge, Clarence E.
House & Barn 2,000.00
Land, State Hway. B. Bay 500.00
Small House 200.00
2 Hand Pumps 250.00
Hartford Woodlot 250.00
W. Lot of Dillingham 50.00
W. lot nr. Deep Bot. Pond 50.00
Bog of L. E. Ames 100.00
W. land on Collins Rd. 50.00
Tax 91.43

Eldridge, Edward H., Hrs. or Dev.
Bog land at Sag. 500.00
Salt marsh at Sag. 200.00
Salt marsh at Sag. 100.00
Tax 21.20

Eldridge, Ellen J.
Land, Sm. Par. on Br. St. B. B. 50.00
Tax 1.33

Eldridge, Ferdinand, Hrs. or Dev.
House 1,700.00
Land, Old Bridge St. 300.00
Tax 53.00

Eldridge, Franklin C.
House 2,200.00
Store 400.00
Outbldg. 100.00
Land, State Hway. Bourne 300.00
Tax 79.50

Eldridge, Horace S.
House 2,500.00
Garage 100.00
Land, 234 Gray Gables 400.00
Tax 79.50

Eldridge, Howard H.
House 2,500.00
Barn 800.00
Land, State Hway. Bourne 300.00
Tax 95.40

Eldridge, Howard H., et. al.
Land at Mon. Beach 1-2 A 700.00
Tax 18.55

Eldridge, Joseph M., Hrs. or Dev.
House 1,200.00
Barn 300.00
Land at Mon. Neck Rd. 1A 300.00
Tax 47.70

Eldridge Lumber Co.
Land near R. R. Mon. Bea. 100.00
Land at Mon. Bea. of Curry 1A 900.00
Tax 26.50

Eldridge, Milton, Hrs. or Dev.
House 1,200.00
Barn 400.00
Land at Pocasset 200.00
Land at Pocasset 1 1-4 A 150.00
Tax 51.68

Eldridge, Sarah E.
House 1,500.00
Garage 200.00
Land at Bourne 2A 400.00
Land at Borne 800.00
Tax 76.85

Eldridge & Sons, Inc.
Land, Wdlot. at Cl. Pd. 35A 350.00
Tax 9.28

Eldridge, Warner D.
Land, N. Square Swamp Bog Ply. Rd. 9A 300.00
Land at Sag. of Cunningham 100.00
Tax 10.60

Eldridge, William H.
House 3,000.00
Garage 200.00
Land at Everett Rd. B. Bay 200.00
Tax 90.10

Eldridge, William O.
House 2,500.00
Garage 300.00
Land at Old Bridge St. 200.00
Tax 79.50

Eldridge, William O., et. al.
Office Bld. 3,000.00
Old Office Bld. 100.00
Dbl. Shed 500.00
Sgl. Shed 300.00
Shd. near Rd. 600.00
Land, opp. Town Hall 2,000.00
House 1,400.00
Garage 100.00
Land, Rear Everett Rd. 100.00
House 2,800.00
Garage 200.00
Land, Rear Everett Rd. 500.00
House 1,200.00
Land at B. Bay 100.00
Tax 341.85

Elliot, Emma G., et. al.
Bungalow 1,500.00
Land, Lot 52 Poc. Hgts. 200.00
Tax 45.05

Ellis, Abbie J.
Land, State Highway at Sag. 650.00
Tax 17.23

Ellis, Alexander C.
Land N. of Pole line Bourne 50.00
Tax 1.33

Ellis, Bernice H.
House 1,000.00
Land at Plmouth Rd. Sag. 200.00
Tax 31.80

Ellis, Corabelle, et. al.
House 1,000.00
Barn & Shed 300.00
Land at State Hway. Sag. 400.00
Tax 45.05

Ellis, Edward L.
Land at Meadow Neck 200.00
Tax 5.30

Ellis, Edward S., 2nd.
Land, N. of Pole line Bourne 50.00
Tax 1.33

Ellis, Eloise E.
Land, Lots 878-879-180-181 Sag. Bea. 400.00
Tax 10.60

Ellis, Eugene R.
House 1,200.00
Land, Old Ply. Rd. Sag. 400.00
Tax 42.40

Ellis, Eugene R., Jr., et. ux.
House 1,600.00
Garage 200.00
Land, Hun. Br. Rd. Sag. 400.00
Tax 58.30

Ellis, Grace A.
House 700.00
Land at Meadow Neck 13A 2,500.00
Tax 84.80

Ellis, Grace D.
House 4,500.00
Land, State Hway. M. B. 1,000.00
Land, State Hway. M. B. 200.00
Tax 151.05

Ellis, Henry H.
Land, Lot 16 Westdale Park 300.00
Tax 7.95

Ellis, James F., et. al.
Land, State Hway. at Bdale. 200.00
Tax 5.30

Ellis, Leslie F.
House 1,000.00
Barn 100.00
Land Plymouth Rd. Sag. 200.00
Tax 34.45

Ellis, Maybell I., et. al.
House in Proc. 500.00
Land, Lot 163 Tahanto 200.00
Land, Lot 164 Tahanto 200.00
Tax 23.85

Ellis, Olin F., Hrs. or Dev.
Land, Hog Island 3,000.00
Tax 79.50

Ellis, Ralph E.
Land, Plymouth Rd. Sag. 100.00
Bog & Pond Sag. of Cunn. 100.00
Norris Bog Sag. of Cunn. 50.00
Tax 6.63

Ellis, Rodney I., Hrs. or Dev.
Land, Ice House lot Bdale. 50.00
Tax 1.33

Ellison, William
Land, Lot 46 Sag. Hglds. 200.00
Tax 5.30

Emerson, Robert L., et. al.
House 4,000.00
Barn 500.00
Land at Cat. 3,500.00
Tax 212.00

Emery, Edward S.
Land, Salt Marsh 200.00
Lots 49-50 Sag. Hglds. 400.00
Tax 15.90

Emery, John L., Tr.
Land, Lots 46-48-49-50 P.H. 800.00
Tax 21.20

Emmons, Helen B.
House 14,000.00
Stable 1,500.00
Wharf 400.00
Boat House 200.00
Land, Tobey Island 18,000.00
Tax 903.65

Emmons, Nathaniel F., Hrs. or Dev.
House 2,500.00
Land, Lots 7-8 Rocky Pt. 5,000.00
Tax 198.75

Emmons, Robert W., 2nd, Mrs.
House 20,000.00
Brn. & Gar. 2,000.00
Windmill 400.00
Small Hse. 300.00
Boat Hse. 500.00
Land, Tobey Island 15,000.00
Club. Hse. 1,000.00
Bungalow 400.00
Land, Tobey Island 3,000.00
Boat House 1,600.00
Land, Tobey Island 4,000.00
Land, Lower Island 5,000.00
Tax 1,409.80

Emmott, Addie M.
House & Garage 7,000.00
Land, Lot 320 Gray Gables 1,000.00
Tax 212.00

Eno, George H.
Diner 9,000.00
Annex 1,500.00
Annex 500.00
Garage 800.00
Land, State Hway. B. B. 2,000.00
Tax 365.70

Eno, George H., et. al.
House 3,000.00
Land at B. Bay 200.00
Tax 84.80

Erb, **Minnie E.**
Land, Lot 393 Sag. Bea. 200.00
Tax 5.30

Erwin, Charles S.
Land, Lot 113 Poc. Hgts. 200.00
Tax 5.30

Este, Vernon P.
House 800.00
Land, Lot 343 Patuisset 600.00
Tax 37.10

Estes, Theodore E.
House 1,200.00
Land, lots 17-18 W. Pl. 200.00
Tax 37.10

Etherington, Robert W., et. al.
House 2,000.00
Garage 100.00
Land, Mon. Nk. Rd. of Fred Raymond 200.00
Mon. Nk. Rd. of Vallier 200.00
Tax 66.25

Eustis, Wm. E. C., Hrs. or Dev.
House 24,000.00
Farm House 1,000.00
Lodge 500.00
Boat Hse. 500.00
Tower 1,000.00
Garage 1,000.00
House 11,000.00
Garage 500.00
Land, Scraggy Neck 22,500.00
Barn 1,000.00
Small hse. 800.00
Tax 1,690.70

Evans, Mary E.
Bungalow 800.00
Garage 200.00
Land, Lot 86 Poc. Hgts. 200.00
Tax 31.80

Everett, Harold C.
House 2,500.00
Garage 100.00
Land, Lot 134 Poc. Hgts. 400.00
Tax 79.50

Everett, Harriet R.
House 800.00
House 1,500.00
Garage 100.00
Land, Head of Bay 1,500.00
Tax 103.35

Ewell, Albert R.
House 500.00
Land, Lot 138 Poc. Hgts. 500.00
House 800.00
House 800.00
Land, Lot 142 1-2 Poc. Hgts. 400.00
Tax 27.50

F

Fabyan, Francis W.
House 25,000.00
Garage & Lodge 9,000.00
Henneries 1,200.00
Water Tower 500.00
Pagoda 500.00
Cow Barn 1,000.00
Boat House 1,000.00
Green House 1,500.00
Land at B. Bay 27,500.00
Land, B. Bay of Brown 200.00
Land at B. Bay of Dana 1,000.00
Land at B. Bay of Hatch 5,000.00
Land at B. B. W. of Pur. Rd. 1,000.00
Land at B. Bay of Emmons 2,000.00
Land at B. Bay of Dana 200.00
Land, Hd. of Bay Rd. of Raymond 200.00
Tax 2,035.20

Fairchild, William S.
House 9,000.00
Land, Lot 9 Rocky Pt. 3,000.00
Tax 318.00

Fantone, Joseph
Land at Westdale Park 200.00
Land at Westdale Park 200.00
Tax 10.60

Farley, Mildred E.
Land, Lot 528 Sag. Bea. 500.00
Tax 13.25

Farnham, Julia M.
Land Lot 112 Tahanto 400.00
Tax 10.60

Farnsworth, Handley C., et. ux.
Land, Lot 316 G. Gables 600.00
House 3,500.00
Land, Lot 317 G. Gables 2,000.00
Land, Lot 318 G. Gables 1,000.00
Tax 188.15

Farnum, Clarence S.
House 1,500.00
Land Lot 88 Sag. Bea. 450.00
Tax 51.68

Favier, Ernest G., et. al.
House 400.00
Land at Poc. of Marecek 200.00
Small House 100.00
Land at Poc. of Marecek 300.00
Tax 26.50

Feranti, Quinto
Garage 100.00
Land, Adams St. Sag. 200.00
Tax 7.95

Ferguson, Crawford H.
House 1,200.00
Garage 200.00
Land, No. Shore Poc. 500.00
Tax 50.35

Ferguson, Hazel L.
House 10,000.00
Garage 500.00
Land Lots 29-31 Poc. Bea. 2,000.00
Tennis Court Lot 30 1,500.00
Tax 371.00

Ferguson, Stanley W.
Garage 1,000.00
Land, Lot 32 Poc. Bea. 800.00
Tax 47.70

Fernandez, Peter
House 1,400.00
Small House 200.00
Barn 100.00
Land at Cat. of Gomes 600.00
Tax 60.95

Ferrari, Robert
"Oyster Oval" 1,000.00
Land, Hunter Br. Rd. Sag. 200.00
Tax 31.80

Ferrari, Umberto
Bungalow 1,000.00
Land Lots 35-36-51 W. Pl. 300.00
Land, Lots 37-38 W. Pl. 200.00
"Oyster Oval" Annex 1,000.00
Land near Ply. line 100.00
Tax 68.90

Ferretti, Clement A.
Land at Westdale Park 500.00
Land, St. Hway. near Wdale. Park 100.00
Tax 15.90

Ferretti, Ismaele
House 500.00
House 500.00
Land, Lots 7-24 West. Pl. 200.00
Tax 31.80

Ferson, Florence E.
House 2,000.00
Land, Lot 367 Sag. Bea. 800.00
Garage 500.00
Land, Half lot 366 400.00
Tax 98.05

Field, Florence F.
Land, 46-47-48 Rip Van W. 3,000.00
Tax 79.50

Field, Lizzie K.
House 10,000.00
Land, Lots76 to 79-92 to 95 Oak Hill 2,800.00
Lots 80-81-82-89-90-91 Oak Hill 2,700.00
Lots 96 to 101 Incl. 2,100.00
House 12,000.00
Lots 102 to 105 Incl. Half
Lots 108 to 113 Incl. 4,000.00
Land, West. Part 106 500.00
Lots 107-108 2,000.00
Lots 114-115-116 2,100.00
Lots 117-118-119-123-121-126 127-128-Part129 1,800.00
Lots 120-121-122 900.00
Lots 125-130-Part 129 400.00
Land, Ches. Ave. Oak Hill 100.00
Rustic Hse. 400.00
Log Cabin 500.00
Cem. Tower 2,500.00
Chauf. Hse. 1,800.00
Ice House 300.00
Gar. & Sm. Bld. 1,000.00
Barn 800.00
Eng. Hs. (1) 500.00
Eng. Hs. (2) 500.00
Land, Shore Fr. of Douglas 500.00
At Mon. Bea. of Phinney 300.00
East side Eel Pond 900.00
West side Eel Pond 1,100.00
Highland Ave. 500.00
Tax 1,404.50

Field, Fred, Hrs. or Dev.
Part of Hse. 1,000.00
Land, Cty Rd. Mon. Bea. 1,000.00
Tax 53.00

Fillelrown, Clarence, Hrs. or Dev.
Land, Lot 5 Baxendale at Cataumet 1,000.00
Tax 26.50

Fillmore, Annie Phelps
House 1,000.00
Land, Country Rd. Cat. 200.00
Tax 31.80

Finley, Nora, et. al.
Land, Lot 242 Sag. Bea. 200.00
House 3,000.00
Land, Lot 243 Sag. Bea. 200.00
Tax 90.10

Fish & Herrick
Land, Lot 1 Wing's Neck 1,000.00
Lot 99 Wing's Neck 5,500.00
Lot 100 Wing's Neck 5,500.00
Tax 265.00

Fisher, Frederick G.
Land, Lot 602 Sag. Bea. 400.00
Lot 603-604-605 300.00
Lot 104 Sag. Bea. 600.00
Tax 34.45

Fisher, Frederick G., et. al.
House & Gar. 3,000.00
Land, Lot 601 Sag. Bea. 400.00
Tax 90.10

Fisher, Geraldine H.
Land, Lot 42 B. Hd. Shores 600.00
Tax 15.90

Fisher, Sarah C.
House 7,000.00
Land at Red Brook 2,000.00
Garage 200.00
Land at Red Brook 500.00
Tax 257.05

Fiske, Augustus H.
House 5,500.00
Garage 200.00
Bungalow 2,000.00
Windmill 400.00
Boat Hse. 300.00
Pony Hse. 100.00
Land at Cat. 3.18A 8,000.00
Tax 437.25

Fiske, Frank A.
House 3,500.00
Garage 200.00
Bath Hse. 100.00
Land, Lot 43 Grove & Shore 900.00
Tax 124.50

Fiske, Ruth D., et. al., Trs.
House 4,000.00
Garage 100.00
Boat Hse. 200.00
Land, Scraggy Neck Rd. 2,000.00
Tax 166.95

Fitts, Adela F.
1-3 Halfway Pd. Lot 150.00
1-2 Ellis Home Lot 50.00
Tax 5.30

Fitz, Gerald Alice M.
House 15,000.00
Barn 2,000.00
Land at Wing's Nk. 10A 10,000.00
Tax 715.50

Fitzmaurice, Mark
Lot 35 Poc. Bea 4500ft. 400.00
Tax 10.60

Fitzpatrick, Marguerite L.
House 2,500.00
Land, Lot 292 G. Gables 500.00
Tax 79.50

Flint, Lewis M., et. ux.
House 1,000.00
Land, Hd. of B. 35460 ft. 200.00
Tax 31.80

Flint, Perley C.
House 7,000.00
Mill 200.00
Eng. Hse. 500.00
Garage 1,500.00
Lots 56 to 60 inc., 71 to 75 inc.
Oak Hill 4,300.00
Tax 357.75

Foley, Charles J.
Land, Lot 110 Poc. Hgts. 200.00
Tax 5.30

Foley, Lea L.
Land, Lot 287 G. Gables 400.00
Tax 10.60

Folger, Inez N.
House 2,000.00
Land, Lot 350 G. Gables 500.00
Lot 361 G. Gables 400.00
Tax 76.85

Fontes, Joseph V.
House 1,000.00
Garage 50.00
Land at Cat. of Wing's 1-2A 200.00
Tax 33.13

Foran, Cornelius J.
House 1,500.00
Barn 300.00
Land Mon. Neck Rd. 900.00
Woodlot 50.00
Tax 72.88

Forbes, George Shannon
House 3,000.00
Land, Cty. Rd. Mon. Bea. 1,400.00
Tax 116.60

Flanders, Mrs. Rufus A.
Land, Bea. front near Geo. Robinson 200.00
Tax 5.30

Forbush, Helen D.
House 3,000.00
Garage 500.00
Lot 19 G. Gables 7230 ft. 800.00
Tax 113.95

Forbush, Walter A.
House & Gar. 3,500.00
Land, Lot 18 G. Gables 800.00
Tax 113.95

Ford, Alice M.
House 1,200.00
Land, Lot 368 Poc. Hgts. 600.00
Lot 244 Poc. Hgts. 600.00
Tax 63.60

Forlivesi, Francesco
Land, Park St. rear Catholic Church 300.00
Niy Part Lot 203 Wdale. Pk. 50.00
Tax 9.28

Forrest, Louisa A.
House 1,200.00
Land, Cty. Rd. Mon. Bea. 1-2A 300.00
Tax 39.75

Forsyth, Lyle E.
House 800.00
Sml. Hse. 200.00
Hen Hse. 100.00
Land, near Sag. Br. No. side 400.00
Tax 39.75

Foster, John
House 1,000.00
Barn 200.00
Land at Pocasset 300.00
Tax 39.75

Fougere, Clifford
House 1,800.00
Land, St. Hway. Sag. 200.00
Tax 53.00

Fowle, Gwendolyn H.
House & Garage 10,000.00
Land, Lot 1 Rocky Pt. 3,000.00
Tax 344.50

Fowler, Elizabeth M.
Garage 500.00
Land, Lot 40 G. Gables 800.00
Land, Lot 159 G. Gables 600.00
Tax 50.35

Francis, Nellie S.
Land, Lot 150-163 Sag. Bea. 800.00
Tax 21.20

Frawley, Henry F.
Land, Lots 38,39 Tahanto 800.00
Tax 21.20

Freeman, John B.
Land, Woodland Poc. 800.00
Woodland Lot 47 Sag. 100.00
Woodland Near Cem. Sag. 100.00
Tax 26.50

Freeman, Watson C., Hrs. or Dev.
Farm Hse. 300.00
Garage 200.00
Land, St. Hway. Sag. 100.00
Land, W. Land at Sag. 700.00
Land, Orchard at Sag. 600.00
Land, Back of Orchard 300.00
Tax 58.30

French, Bertha E.
House 1,000.00
Land, Lots 2-3 Oak Hill 600.00
Tax 42.40

French, Harold A., et. al.
House 400.00
Land, Sh. front Poc. Hgts. 400.00
Tax 21.20

Frizzell, Ruth K.
Garage 200.00
Land, Part lot 408 Sag. Bea. 100.00
Tax 7.95

Frost, Kathryn C.
House & Garage 2,000.00
Land, Lot 42 Tahanto 400.00
Tax 63.60

Frost, Louise O.
House 6,000.00
Garage 1,200.00
Garage 100.00
Boat Hse. 200.00
Bath Hse. 200.00
Garage 400.00
Landry 400.00
Camp 500.00
Pump Hse. 100.00
Tank & Twr. 500.00
Land at Scraggy Neck 6.000.00
Tax 413.40

Frost, Roscoe W., et. al.
Bungalow 200.00
Land at Man. Hgts. 300.00
Tax 13.25

Frothingham, Langdon Hrs. or Dev.
House 9,000.00
Barn 400.00
Water System 200.00
Land at W. Neck 4,000.00
Tax 360.40

Fuller, Frederick W.
House 2,500.00
Garage 300.00
Land, Lots 87-88 Grove & Shore 300.00
At Cat. of Smith 50.00
Tax 83.48

Fuller, George L., et. al.
House 1,200.00
Land, Lot 342 Part 357 P. Hgts. 800.00
Tax 53.00

Fuller, Henry C., et. al.
House 1,500.00
Land, Lot 73 Sag. Bea. 400.00
Lot 78 Sag. Bea. 500.00
Lot 79 Sag. Bea. 500.00
Tax 76.85

Fuller, Thomas
House 2,000.00
Land at Cat. 400.00
Tax 63.60

Furber, Harold P.
House 3,000.00
Land, Lots 1-2 Curry Pt. 4,000.00
Tax 185.50

G

Guffney, M. Gertrude
House 2,400.00
Garage 100.00
Land, Lot 323 Sag. Bea. 300.00
Tax 74.20

Gagner, Henry O.
House & Garage 2,000.00
Land, Lot B. Sag. Bea. 200.00
Tax 58.30

Galiano, Daniel
Land at Bump's Pond 50.00
Tax 1.33

Gallagher, Edward A.
House 2,500.00
Land, Lot 18 Ken. Rd. Poc 200.00
Tax 71.55

Gallerani, Delchiesa
Land, St. Hway. Sag. 50.00
Tax 1.33

Gallerani, Aldo
House 1,500.00
Land at Adams St. Sag. 200.00
Tax 45.05

Gallerani, Inez
Land Lots A1-A2-A3-A4-A5
Canal Hglds. 300.00
Canal Hglds. 500.00
Tax 21.20

Gallerani, Loredano
Gas Sta. 400.00
2 Calc. Pumps 450.00
Land, New St. Hway. Sag. 200.00
Tax 27.83

Gallerani, Romelda
House 1,500.00
Garage 300.00
Stand 100.00
Land St. Hway. Sag. 300.00
Tax 58.30

Gallo, John
Land, New St. Hway. Sag.
opp. Adams St. Annex 800.00
Tax 21.20

Gammons, Elijah B., Hrs. or Dev.
House 3,000.00
Land, No. Shore Poc. 1,000.00
Land, No. Shore Poc. 1,000.00
Tax 132.50

Gammons, Herman
Garage 150.00
Land, No. Shore Poc. 150.00
Tax 7.95

Gammons, Mary A.
House 1,500.00
Land at Bourne 400.00
Tax 50.35

Gammons, S. Clinton
House 5,000.00
Barn 400.00
Windmill & Pmp. Hse. 500.00
House 500.00
Garage 50.00
Land, No. Shore Poc. 2,500.00
Tax 222.60

Gandolfi, Luigi
House 500.00
Garage 50.00
Land, St. Hway. Sag. 200.00
Tax 19.88

Gannett, Mary
House 2,000.00
Land, Shore Rd. Cat. 400.00
Land, Shore Rd. Cat. 200.00
Tax 68.90

Card, Charles F.
Land, Lily Pd. Bog 300.00
Tax 7.95

Gard, Thomas P., et. al.
House 500.00
Hen Hse. 100.00
Land at Cat. 1,200.00
Bog at Cat. 600.00
Tax 63.60

Gard, Earl A.
Flax Pond Woodlot 450.00
Land at Cat. 400.00
House 700.00
Tax 41.08

Garadella, Augustus
Land, Sag. Hgts. 100.00
Tax 2.65

Gardner, Arthur W.
House 400.00
Land at Cat. 200.00
Land at Cat. 25.00
Tax 16.56

Gardner, Carl V.
Brick Garage 1,700.00
Land, Bea. St. Mon. Bea. 300.00
Tax 53.00

Gardner, Charles F.
House & Gar. 2,500.00
Land, Lots 16-17 G. Gables 1,100.00
Land, Lot 15 G. Gables 500.00
House & Gar. 2,000.00
Land, Cor. B. Bay Ave. &
Cohasset Ave. 300.00
Tax 169.60

Gardner, Eleanor M.
House 1,000.00
Garage 200.00
Land at Mon. Bea. of Curry 300.00
Tax 39.75

Gardner, Eliza M.
House 3,500.00
Land, Lot 92 Part 90 Stearns Plan 1,500.00
Tax 132.50

Gardner, George A., Hrs. or Dev.
House 17,000.00
Pavilion 2,500.00
Barn 2,500.00
Shed 300.00
Land at Little Bay 5,000.00
Coachman's Hse. 2,500.00
Hennery 200.00
Green Hse. 2,0000.0
Land, W. of St. Hway. 2,000.00
Bungalow 1,000.00
Woodland of Tobey Hrs. 7,000.00
Woodland of J. Burgess 7,000.00
Woodland of E. A. Burgess 1,000.00
Woodland of J. Brady 1,000.00
Tax 1,351.50

Gardner, George P.
House 13,000.00
Barn 1,500.00
Boat Hse. 1,200.00
Land at Little Bay 8,000.00
House 2,000.00
Barn 300.00
Garage 100.00
Land, St. Mon. Bea. of Cahoon 1,200.00
Land, W. of Sh. Rd. M. Bea. 1,000.00
House 800.00
Land, Bet. R. R. & Sh. Rd. 1,000.00
Garage 200.00
Land, No. of Midway east of Shore Rd. 6,000.00
Tax 961.95

Gardner, Mrs. Grace W.
House 1,200.00
Garage 100.00
Land, No. Shore Poc. 300.00
Tax 42.40

Garland, Hamilton
House 25,000.00
Hse. & Gar. 3,500.00
Dance Hall 1,000.00
Land, Hd. of Bay 2,000.00
Swimming Tank 4,000.00
Cranberry Bog 500.00
Pmpg. Plant 1,000.00
Land, Dry Cedar Swamp Bog and Upland 1,800.00
Bldg. 200.00
House 3,000.00
Land, St. Hway. B. Bay 300.00
Tax 1,120.95

Garland, Louise
House 800.00
Shed 100.00
Land, No. Shore Poc. 300.00
Tax 31.80

Garland, Olive J.
House 8,000.00
Garage 1,500.00
Land, Hd. of Bay 4,800.00
Cld. land N. of Rd. 2,000.00
Cow Barn 600.00
Pmpg. Plant 500.00
Land at Hd. of Bay 400.00
Unimproved land of Norton 2,000.00
Tax 524.70

Garrett, Edna M.
House 1,200.00
Garage 100.00
Shed 50.00
Land, No. Shore Poc. 400.00
Tax 46.38

Gavin, William G.
House 2,000.00
Land, Lot 64 R. V. W. 500.00
Tax 66.25

Gay, Pio
House 1,800.00
Land at Wdale. Pk. 200.00
Tax 53.00

Gearin, James, et. al.
House 1,500.00
Garage 200.00
Land on C. C. Canal of Sylvester 500.00
Tax 58.30

Geer, Helena G.
House 1,500.00
Land, Lot 52 Part 5 Stearns Plan 2,500.00
Tax 106.00

George, Thomas E.
House 1,000.00
Land, Keene St. Bourne 300.00
Tax 34.45

Getty, Lula Fuller
House 2,500.00
Barn 300.00
Land at Mon. Bea. of Perry 600.00
House 1,200.00
Lots 101-103 Part 99 Stearns Plan 1,000.00
Garage 100.00
Land, Lot 19 Stearns Plan 400.00
Tax 161.65

Ghen, Grace E.
House 2,500.00
Land, Lot 155 Man. Hgts. 200.00
Tax 71.55

Gibbs, Anna B.
House & Garage 1,500.00
Land, Ply. Rd. Sag. 500.00
Land, Ply. Rd. Sag. 200.00
Tax 58.30

Gibbs, Annie F.
House 2,500.00
Barn 500.00
Garage 50.00
Land, Pleasant St. Sag. 500.00
Land, Pleasant St. Sag. 100.00
W. Land near Ply. line 500.00
W. Land Bet. Rigazzio & Viirre 200.00
N. of St. Hway. E. Old Tavern 1,500.00
Tax 155.03

Gibbs, Annie F., et. al.
Land, W. Land Sag. B. 150.00
Land, W. Land Sag. B. 200.00
Tax 9.28

Gibbs, Arthur G.
House 1,200.00
Barn 800.00
House 1,800.00
House 1,000.00
Land at Poc. 1,100.00
Tax 156.35

Gibbs, Beulah A.
House 1,500.00
Barn 200.00
Land at Poc. of Phinney 400.00
Tax 55.65

Gibbs, Beulah M.
Land, Lot 125 Tahanto 400.00
Tax 10.60

Gibbs, Carrie H.
House 2,000.00
Land, Old Ply. Rd. Sag. 500.00
Tax 66.25

Gibbs, Eleanor M.
House & Barn 1,200.00
Land, Barlowtown Poc. 500.00
Woodland 100.00
Tax 47.70

Gibbs, Elmer L.
House 2,000.00
Garage 500.00
Sml. Hse. 500.00
Garage 100.00
Land, Ply. Rd. Sag. 200.00
Land, Ply. Rd. Sag. 100.00
Tax 90.10

Gibbs, Harold D.
House (Partly done) 500.00
Garage 100.00
Land, Ply. Rd. Sag. 200.00
Land, Freeman Lane near R. R. 300.00
Tax 29.15

Gibbs, James Hrs. or Dev.
House 500.00
Land, Ply. Rd. Sag. 200.00
Past. Rear of Homestead 150.00
Field E. of Savery Prop. 250.00
Lower Field Sag. 300.00
W. Land of B. Perry 50.00
Tax 38.43

Gibbs, Martin T., et. al.
House 300.00
Land, at Wdale. Pk. Sag. 100.00
Tax 10.60

Gibbs, Mary J.
House 1,500.00
Gas Sta. 100.00
2 Hd. Pmps. 250.00
Lndry. Bldg. 200.00
Land, Ply. Rd. Sag. 100.00
Land, Ply. Rd. Sag. 100.00
Land, Ply. Rd. Sag. 100.00
Tax 62.28

Gibbs, Nellie M.
Sml. Hse. 200.00
Land, Avery Lot Poc. 100.00
Tax 7.95

Gibbs, Paul D.
House 1,000.00
Store 300.00
2 Pmps. 250.00
Garage 200.00
Stand 600.00
Gas Sta. 500.00
3 Cal. Pmps. 750.00
1 Hd. Pmp. 125.00
Air Comp. 100.00
Land at R. Br. Har. 300.00
Land, St. Hway. of Fernandez 200.00
Land at Cat. of Robinson 200.00
Tax 119.90

Gibbs, Roy B.
House 1,000.00
Garage 100.00
Land, Hunter Br. Rd. Sag. 200.00
Tax 34.45

Gibbs, Seabury C.
House 1,200.00
Barn & Out bldg. 300.00
Land at Cat. 500.00
Land at Cat. of Howard 250.00

Gibbs, Seabury C. (Cont.)
W. Land 100.00
W. Land 50.00
Land at Cat. of Gard 400.00
Tax 74.20

Gibbs, Susie S.
House 3,000.00
Garage 200.00
Land, Lots 34-49 & narr. str. Weston Pl. 400.00
Tax 95.40

Gibson, Lizzie B.
House 4,500.00
Garage 500.00
Land, Lots 4-5 Curry Pt. 4,000.00
Tax 238.50

Gifford, Charles H.
House 3,000.00
Garage 200.00
New Gar. 200.00
Land at Bdale. 400.00
Tax 100.70

Gifford, Charles L.
Lots 239-240-241-244-255-256-257 Sag. Bea. 700.00
Lots 280 to 289 incl. Sg. B. 1,100.00
Lots 300-387-387A-387B-388A 388B 600.00
Lot 390 200.00
Lot 529 125.00
Lots 606 to 612 incl. 350.00
Tax 81.49

Gifford, Charles L., et. al.
P. O. Bldg. Sag. Beach 400.00
Land, Lots 135-136 Sg. B. 1,300.00
Tax 45.05

Gifford, Fannie H.
Lots 12-14 Sag. Bea. 200.00
Lot 63 Sag. Beach 300.00
Lot 162-542 Sag. Beach 200.00
Lot 198 Sag. Beach 200.00
Lots 225-275 Sag. Beach 200.00
Lots 613-614-617-618 Sag. B. 400.00
Tax 51.68

Gifford, Sarah
House 500.00
Barn 100.00
Land at B. B. So. of R. R. 100.00
Tax 18.55

Gilbert, Abraham
Land, Lot 120 Sag. Hgld. 300.00
Tax 7.95

Gilbert, Lewis A.
Lot 191 Sag. Bea. 300.00
Lot 271 Sag. Bea. 400.00
Tax 18.55

Gillies, Robert, et. al.
House 700.00
Land at B. Bay 200.00
Tax 23.85

Gillis, John J.
House 1,500.00
Lot 133 1-2 Poc. Hgts. 300.00
Tax 47.70

Gilmour, William, Hrs. or Dev.
Parsonage Lot Cat. 400.00
Tax 10.60

Giova, Antone
House 3,000.00
Garage 300.00
Land, St. Hway. Sag. opp. Gurney 200.00
Land, St. Hway. Sag. opp. Gurney 200.00
Tax 98.05

Gladwin, Flora B.
House 1,200.00
Garage 200.00
Land Cty. Rd. Cat. 1,300.00
Tax 71.55

Gleason, Robert W.
House 1,800.00
Lot 233 Sag. Bea. 400.00
Lot 234 Sag. Beach 300.00
Tax 66.25

Glynn, William T.
Lot 286 Poc. Hgts. 500.00
Tax 13.25

Goddard, Gertrude M.
House 6,000.00
Garage 500.00
Land, Lot 28 G. Gables 800.00
Tax 193.45

Goddard, John, Hrs. or Dev.
House 2,200.00
Land, Lot 83 Oak Hill 500.00
Lot 84 Oak Hill 400.00
Tax 82.15

Goddard. Dr. Samuel
House 4000.00
Land, Lot 50 Part 51 Stearns Plan 1,200.00
Lot 50 Part 51 Stearns Pl. 500.00
Tax 151.05

Godendorf, H. Albert
Land, Part 410 Sag. Bea. 100.00
Tax 2.65

Golden Ball Club
Club Hse. 1,500.00
Land at Poc. 2,500.00
Tax 106.00

Golden, Daniel J.
House 2,500.00
Garage 200.00
Land, Lot 54 Poc. Bea. 1,000.00
Tax 98.05

Goldthwaite, Charles H.
Land, Part 60 Part 67 Part 68 Stearns Plan 1,850.00
Tax 49.03

Gomes, Frank
House, Cataumet 600.00
Land, W. St. Hway. 3.6A 350 ft. E. St. Hway. 17.2A 400 ft. 750.00
Tax 35.78

Gonnela, Giovanni
House 1,600.00
Land, Lot 2 Delano Prop. 300.00
Tax 50.35

Gonsalves, Antonio
House 1,000.00
Land at B. Bay 200.00
House 400.00
Land at B. Bay 200.00
Tax 47.70

Gonsalves, Bart
House 1,000.00
Land at B. B. 6,600 ft. 100.00
Tax 29.15

Gonsalves, Lydia
House 1,000.00
Land at B. Bay 200.00
Land at B. Bay 100.00
Tax 34.45

Gooch, Athelstan E.
Land, Lot 111 Poc. Hgts. 300.00
House 1,000.00
Garage 100.00
Land, Lot 128 Poc. Hgts. 400.00
Land at Bennets Neck of Hollander 3,000.00
Tax 127.20

Gooch, Ida L.
Small Hse. 200.00
Shed 50.00
Land, Lot 64 Poc. Hgts. 200.00
Tax 11.93

Goodwin, Edwin E.
Land, Lot 95 Sag. Hglds. 150.00
Tax 3.98

Goodwin, Mary J.
Land, Lot 24 Tahanto 800.00
Tax 21.20

Goodwin, Rowland C.
House 2,500.00
Land, Lot A-3 Wales Plan Tahanto 500.00
Tax 79.50

Goss, Daniel C.
Land, Lot 18 Poc. Hgts. 200.00
Tax 5.30

Gould, Curtis B., et. al.
House 2,000.00
Land at Mon. Nk. Rd. 200.00
Tax 58.30

Gould, Horatio L.
P. O. Bldg. 2,000.00
Str. & Hse. 1,000.00
Land at Mon. B. opp. R. R. Sta. 500.00
Tax 92.75

Gove, Dr. Ralph E.
House 3,500.00
Garage 200.00
Land, Part 322 Pat. 1,000.00
Tax 124.55

Gray, Ethelda B.
Hse. & Gar. 15,000.00
Outbldg.
Land at Wing's Nk. 2.2A 2,500.00
Tax 463.75

Grady, John C., Hrs. or Dev.
Land, Lot 27 Poc. Bea. 400.00
Tax 10.60

Granfield, George E.
Land, Lot 45 Poc. Bea. 300.00
Tax 7.95

Graff, Leland F., Tr.
House 1,200.00
Land Lots 26-27 Stone Pl. Mon. Bea. 8550 ft. 300.00
Tax 39.75

Gray, Morris, Jr.
House 10,000.00
Bassetts Isl. 20,000.00
Bldg. 100.00
Wharf, Lot B'town 200.00
Land at Wing's Nk. 2.5 A. 2,500.00
Tax 869.20

Green, Malcolm, et. al.
House 2,000.00
Lot 5 Sag. Bea. 400.00
House 3,000.00
Lot 146 Sag. Bea. 1,000.00
Lot 2 Sag. Bea. 400.00
Lots 3-4 Sag. Bea. 800.00
Tax 201.40

Greene, Carvier G., Hrs. or Dev.
Land, Lot 92 Sag. Hglds. 100.00
Tax 2.65

Greenwood, Elizabeth A.
House 2,000.00
Garage 200.00
Land, Lots 44-45 G. Gables 1,200.00
Tax 90.10

Greenwood, James W., et. al.
House 1,200.00
Garage 200.00
Barn 300.00
Land, St. Hway. Bourne 300.00
Land, St. Hway. Bourne 200.00
Tax 58.30

Greenwood, Marion E.
House 8,000.00
Garage 500.00
Land, Lot 3 Scraggy Nk. 54,100 ft. 3,000.00
Tax 304.75

Greenwood, Mary J.
House 1,200.00
House 800.00
Land, Keene St. Bourne 200.00
House 700.00
Land, Keene St. Bourne 100.00
Tax 79.50

Gregg, William et. al.
House 2,000.00
Land, Lot 79 R. V. Winkle 500.00
Tax 66.25

Griffin, Mary
House 1,200.00
Land at Poc. of Barnes 3A 700.00
Tax 50.35

Griffith, Roscoe C.
House 2,000.00
Land at B. B. 7550 ft. 200.00
Tax 58.30

Grovestein, R. Currie
House & Gar. 3,000.00
Land, Lot 63 R. V. Winkle 600.00
Tax 95.40

Gunn, Mary I.
Land, Lot 14 Tahanto 600.00
Tax 15.90

Gurney, Cornelia A.
House 3,500.00
Land, Lots 78-79-81-82-83 Stearns Plan 4,000.00
Tax 198.75

Gurney, Ella P.
Land, Lots 57-58 Sag. Hglds. 600.00
Lot 76 Sag. Hglds. 800.00
Tax 37.10

Gurney, Ethel L.
Land at Sag. near Wdale. Pk. 21,780 ft. 200.00
Tax 5.30

Gurney, Samuel H.
Hse. & Str. 3,500.00
1 El. Pmp. 150.00
1 Hd. Pmp. 125.00
Barn & Gar. 500.00
Land, St. Hway. Sag. 300.00
Tax 121.24

Gurney, Sanford K., et. al.
House 6,000.00
Garage 500.00
Land at Mon. B. 5 3-32A 3,000.00
Tax 251.75

H

Haase, Ruth A.
Land, Part 253 Poc. Hgts. 250.00
House 2,000.00
Land, Lot 254 Poc. Hgts. 500.00
Tax 72.83

Hadley, Alfred W.
House 800.00
Garage 100.00
Land, Lot 210-211 Poc. H. 400.00
Tax 34.45

Hagen, Harold F.
Bungalow 2,000.00
Garage 500.00
Land, Lots 36-37 Ba. Hd. Shores 1,600.00
Tax 108.65

Hagen, Harold F., et. al.
Land, Lot 35 B. Hd Sh. 800.00
Tax 21.20

Hahn, Lottie M.
Land, Lot 118-126 Tah. 1,200.00
Tax 31.80

Haigis, Peter
Land, Lot 276 G. Gables 300.00
Tax 7.95

Haigis, Ruth E.
House 2,000.00
Barn 300.00
Land, Pur. Rd. B. B. 3,000.00
Tax 140.45

Haines, Robert J.
Land, Lot 2 Gr. & Sh. 300.00
Tax 7.95

Hall, Carrie M.
House & Gar. 3,000.00
Land, Lot 347 Sag. B. 600.00
Tax 95.40

Hall, Edith
House 4,000.00
Garage 700.00
Land, Lots 358-359 Sag. B. 2,000.00
Tax 177.55

Hall, Edward G., Hrs. or Dev.
Cottage 400.00
Land, Lots 14-15 Poc. H. 300.00
Tax 18.55

Hall, Elizabeth Hancock
House 3,000.00
Garage 300.00
Land at Cat. 5,000.00
Tax 219.95

Hall, Gustavus F.
House 3,000.00
Garage 100.00
Pmp. Hse. 50.00
Lot 10-11-12 Gro. & Sh. 1,000.00
Lot 13 Grove & Shore 300.00
Lots 14-35-36 Gr. & Sh. 900.00
Lot 15 Grove & Shore 300.00
Lot 16 Grove & Shore 400.00
Lot 37 Grove & Shore 300.00
Lot 38 Grove & Shore 200.00
Near Cat. Sta. 200.00
Tax 178.88

Hall, Louis B., et. al.
House 2,000.00
Garage 200.00
Land, Mon. Hgts. B. B. 200.00
Brick Gar. 8,000.00
Gas Sta. 200.00
3 El. Pmps. 450.00
Alt. to Gar. 500.00
Land, St. Hway. B. B. 2,000.00
Tax 359.08

Hall, Phillip E.
Cottage 100.00
Land at Poc. of Wing 500.00
Tax 15.90

Hall, Winthrop G.
Land, Lot 46 Sag. B. 450.00
Tax 11.93

Hallowell, John W., Hrs. or Dev.
House 10,000.00
Garage & Shed 500.00
Pmp. Hse. & Tk. 300.00
Land, Part Lot 14 Wg. Nk. 3,500.00
Part Lot 14 Wg. Nk. 2,500.00
Part Lot 14 Wg. Nk. 1,500.00
Tax 484.95

Hallowell, Rebecca T.
House 5,000.00
Barn 400.00
Land at Wing's Nk. 2,500.00
Land at Wing's Nk. 500.00
Tax 222.60

Hallstream, Henning
Land, Lot 49 R. V. Winkle 800.00
Tax 21.20

Hamblen, Gertrude R.
House 2,500.00
Land, Lot 60 Wayl. Pk. 400.00
Tax 76.85

Hamilton, Carrie L.
Land, Lots 76-78-79 Pc. Hts. 900.00
Tax 23.85

Hamlin, Lo. D., et. al.
Land, Salt marsh W. Land Old Dam 50.00
Tax 1.33
House 1,000.00
Land at Bourne 300.00

Hamlin, Stephen D., Hrs. or Dev.
House 600.00
Land at Bourne Gr. Rk. Rd. 100.00
Salt marsh Old Dam 100.00
At Bourne Gr. Rk. Rd. 300.00
At Bourne Country Rd. 400.00
W. Lot at Old Dam 300.00
At Bourne of Long. 50.00
Cherry Tree Lot 300.00
Gr. Rk. Rd. Bourne 100.00
W. Lot Gr. Rk. Rd. & Cl. Pd. 50.00
Woodland of Ellis 50.00
At Bourne 300.00
Tax 104.68

Hammond, Elizabeth
House & Gar. 5,000.00
Land, Lot 339 Gr. Gables 600.00
Tax 148.40

Hammond, George B.
House 1,200.00
Land, E. side Ctry. Rd. P. 300.00
E. S. Ctry. Rd. P. 200.00
Tax 45.05

Hammond, Harry B.
House 1,500.00
Gar. & Wk. Shop 200.00
Shop 100.00
Land at Poc. 500.00
At Poc. of Baker 200.00
At Poc of Perry 200.00
At Poc. of Perry 100.00
At Barlows River of Wing 100.00
Tax 76.85

Hampson, Milada A.
House 2,700.00
Land, Lot 71 Poc. B. 300.00
Tax 79.50

Handy, Annie L.
House 2,500.00
Barn 500.00
Land at Cat. of Carroll 500.00
Tax 92.75

Handy, Edward C.
Gas Sta. 1,800.00
6 El. Pmps. 900.00
2 Hnd. Pumps 250.00
Land, St. Hway. B. B. 300.00

Handy, Edward C. (Cont.)
Hyd. Lift 100.00
Land, St. Hway. B. B. 300.00
Tax 96.73

Handy, Elsie
House 800.00
Barn 200.00
Land, Hd. of B. Rd. 200.00
Tax 31.80

Handy, Herman P.
House 2,500.00
Barn 500.00
Land at Cat. of Swift 400.00
Cottage 1,000.00
Garage 100.00
Land, Lot 27 Gr. & Sh. 200.00
Lot 28 Grove & Shore 200.00
House 1,000.00
Lot 29 Grove & Shore 200.00
3 Cran. Hse. 500.00
White Run Bog 2,500.00
Land, Bog Valley Farm 200.00
Land, Bog Cty. Rd. Cat. 600.00
Land at Cat. of Lawrence 100.00
At Cat. Bog. 900.00
At Cat. Upland 1,000.00
Lot 20 Grove & Shore 100.00
Mill Hill Lot Cat. 1,000.00
Tax 344.50

Handy, Mabel L.
House 2,000.00
Barn 400.00
Land at Cat. of Handy 1,000.00
Tax 90.10

Handy, Richard C.
House & Off. 3,000.00
Garage 200.00
Stand 600.00
Land, St. Hway. B. B. 650.00
Land, St. Hway. B. B. 300.00
Land, St. Hway. B. B. 300.00
Land, Rear of Hse. 50.00
Land, St. Hway B. B. 300.00
Tax 143.10

Handy, Richard C., et. al.
Land, Lot at 286 Gr. G. 400.00
Tax 10.60

Handy, Robert S.
House 2,500.00
Barn 1,200.00
Sm. Hse. 200.00
Land at Cat. 1,200.00
House 2,000.00
Barn 500.00
Land at Cat. 400.00
House 200.00
Barn 900.00
Store 600.00
New Hse. 400.00
Land at Cat. of Lawrence 400.00
Bog Hse. 50.00
Half of White Run Bog 600.00
Upland nr. Bog of Lawrence 200.00
Bog Valley Farm 150.00
Bog Valley of Lawrence 600.00
Lilly Pond Bog 1,200.00
Lilly Pond Bog 1,000.00
Narrow strip at Pat. 25.00
Cranberry Bog 1,000.00
Lots 159 to 186 incl. Pat. 900.00
Part 193 Lots 194-195 Pat. 400.00
Upland nr. Bog Pat. 200.00
Valley Farm Bog 500.00
Lilly Pond Bog 1,000.00
Lots 205-206 Poc. Hgts. 200.00
Howard Land Cat. 500.00
Woodland E. of St. Hway. 75.00
Woodland W. of St. Hway. 75.00
Land near Golf Links 275.00
Meg. Wood Lot 200.00
Land at Cat. of Handy 200.00
Woodland of Swift 100.00
Tax 528.63

Handy, Robert S., et. al.
H. Johnson bldg. & Sign 10,000.00
Land cov. by Lease near Bourne Bridge 1,000.00
Woodland of Kendrick 1,200.00
Woodland of Kendrick 200.00
Tax 328.60

Hanley, Fred E., et. al.
Land at H. Hollow B. B. 200.00
Tax 5.30

Hanley, Mary E.
House 1,000.00
Garage 300.00
Land, No. Shore Poc. 300.00
Tax 42.40

Hanlon, Joseph B.
Land, B. Bay Ave. B. Bay 150.00
Tax 3.98

Hanlon, Patrick, et. al.
House 2,000.00
Garage 200.00
Land, St. Hway. Sag. 400.00
Tax 68.90

Hannant, Earl R., et. al.
Land, Marshland Pat. 500.00
Tax 13.25

Hannington, Theresa F.
House 1,200.00
Land, Lot 93 Sag. Bea. 400.00
Tax 42.40

Hansen, Evelyn P.
House 3,000.00
Garage 200.00
Land, Scrgy. Nk. Rd. Cat. 500.00
Tax 98.05

Hanson, Frederick L.
House 1,500.00
Land, Lot 67 Sag. Hglds. 300.00
Tax 47.70

Hanson, H. Alfred
Land, Lot 506 Sag. Bea. 500.00
Tax 13.25

Harding, Caleb
House 200.00
Land at Bdale. 100.00
Tax 7.95

Harding, Charles B.
House 300.00
New Hse. 500.00
Land at Bdale. 200.00
Tax 26.50

Harding, Francis A.
House 8,000.00
Garage 400.00
House 1,500.00
Boat & Bath Hse. 500.00
Pmp. Hse. 50.00
Land at Cat. of Dwinell 2,500.00
Garage 200.00
Land at Cat. of Wares 500.00
Tax 361.73

Hardy, Leonard F., et. ux.
Land, Lot 219 Sag. B. 300.00
Lot 220 Sag. B. 300.00
Tax 15.90

Harkins, Bernard P.
Cottage 400.00
Garage 300.00
Land at Herring Pd. 700.00
Woodland at Herring Pd. 200.00
House & Barn 500.00
Garage 200.00
Land at Bdale of Johnson 100.00
Land at Bdale of Johnson 100.00
Lot 60 Weston Plan 150.00
Garage 1,500.00
3 Hd. Pumps 375.00
Lot 89-90 Weston Plan 300.00
Lots 94-95-96 West. Pl. 450.00
Tax 139.80

Harlow, Leonard
House 1,000.00
Shed 100.00
Lot 35 1-2 Poc. Hgts. 500.00
Tax 42.40

Harding, Ralph, et. al.
House 400.00
Land at Bdale. 50.00
Tax 11.93

Harmon, John C.
House 800.00
Land, Lot 119 Poc. Hgts. 200.00
Tax 26.50

Harrington, Elizabeth
Land, Lot 7 Poc. Bea. 400.00
Tax 10.60

Harris, Arthur A.
House 900.00
Land at B. Bay of Worth 100.00
Tax 26.50

Harris, Arthur A., et. al.
House 1,000.00
Land at B. B. of Hathaway 100.00
Tax 29.15

Harris, Arthur A., Jr., et. al.
House 2,000.00
Land, St. Hway. B. Bay. 300.00
Tax 60.95

Harris, Calvin
House 800.00
Barn 100.00
Land, Hd. of Bay 200.00
Land, Hd. of Bay 200.00
Tax 34.45

Harris, Charles H.
House 2,500.00
House 400.00
Land at Bourne of Harris 100.00
Tax 79.50

Harris, Elizabeth C., et. al.
House 4,000.00
Garage 200.00
Land, Scraggy Nk. Rd. 3,500.00
Tax 204.05

Harris, George
House 2,000.00
Windmill 100.00
Land at Poc. 1,500.00
Tax 95.40

Harris, George W.
House 1,000.00
Out Bldgs. 200.00
Land at Bourne of Harris 300.00
Tax 39.75

Harris, John W.
House 800.00
Tax 21.20

Harris, Miriam
House 2,000.00
Garage 200.00
Land at Poc. Bea. Lot 117 300.00
Tax 66.25

Harrison, John Lester
House 1,800.00
Land, St. Hway. Sag. 200.00
Tax 53.00

Hart, Charles W.
House 1,000.00
Barn 100.00
Land, Cty. Rd. Mon. Bea. 800.00
Tax 50.35

Hart, Evangeline A.
House 4,000.00
Lots 15-16-17-18 Stearns Plan 2,000.00
Kingman & Stone Lot 400.00
Tax 169.60

Hartford, Emma C.
House 3,000.00
2 Car Gar. 300.00
Land, St. Hway. Bdale. 300.00
Tax 95.40

Hartford, Gladys
Lot 120 Tahanto 600.00
Tax 15.90

Hartford, Nathan B.
Bourne W. Lot 200.00
Carrol W. Lot 150.00
Peninsular W. Lot 50.00
Johnson W. Lot 100.00
Tax 13.25

Hartford, Nathan B. E.
Part Tavern Wt. Lot 200.00
Tax 5.30

Hartford, Newton K.
Lot 202 G. Gables 300.00
Tax 7.95

Hartford Trust
House 1,000.00
Land, Herring Pd. Rd. Bdale. 200.00
Tax 31.80

Haskell, Lucy E. B.
House 2,000.00
At Mon B. of Phinney 250.00
Tax 59.63

Hastings, Alton B., Hrs. or Dev.
House 5,500.00
Lot 3 Curry Pt. 2,500.00
Tax 212.00

Hastings, Margaret W.
House & Garage 4,500.00
Land, Lots 361-362 Sag. B. 1,600.00
Tax 161.65

Hatch, George F.
Lots 61-62 Gr. & Sh. 800.00
Tax 21.20

Hatch, Mary M.
House 2,500.00
Garage 100.00
Land, Lot 56 Gr. & Sh. 400.00
Tax 79.50

Hathaway, Calista P.
Lot 14 Poc. Bea. 200.00
Tax 5.30

Hathaway, Charles L.
Bungalow 1,000.00
Land at B. B. of Bourne 200.00
Land at B. B. of Bourne 200.00
Tax 37.10

Hathaway, Everett L.
House 600.00
Barn 200.00
Jct. Ply. Rd. & Hun. Br. Rd. 1,200.00
Tax 53.00

Hathaway, Francis B., Hrs. or Dev.
Land Lot 4 Bart. W. Land 100.00
Tax 2.65

Hathaway, Leona A.
Bungalow 1,500.00
Land, B. Hd. Shores 300.00
Tax 47.70

Hathaway, Myron W.
House 3,000.00
Shop 400.00
Garage 200.00
Land, St. Hway. B. Bay 300.00
Tax 103.35

Hathaway, Nellie M., Hrs. or Dev.
House 800.00
Land, Ply. Rd. Sag. 200.00
Tax 26.50

Hathaway, Sarah E.
House 1,700.00
Barn 300.00
Land at M. B. of Phinney 400.00
Tax 63.60

Hatzis. Sophie J.
House 1,800.00
Land at Savery Ave. Sag. 200.00
Tax 53.00

Havey, Addie G.
W. Land near Meg. Way 100.00
Tax 2.65

Hawes, Alice M.
House 2,500.00
Land, Lots 124-128-129 Parts 127 Sag. Bea. 2,000.00
Tax 119.25

Hawes, Edward S.
House & Garage 4,500.00
Land, Lot 133 Sag. B. 1,000.00
Lot 279 Sag. Bea. 400.00

Hawes, Edward S. (Cont.)
Lots 510-511 Sag. Bea. 400.00
W. Land Old Field Sag. 100.00
Land bet. St. Hway. & Clk. Rd. 700.00
Tax 188.15

Hawes, Marion A.
Land, Lot 69 Sag. Bea. 800.00
Tax 21.20

Hawes, Sarah E.
Land, Lot 223 P. Hgts. 200.00
Tax 5.30

Hayes, Stephen P.
House 1,200.00
Garage 100.00
Land, Co. Rd. M. Bea. 300.00
W. Land Gr. Rk. Rd. 400.00
Tax 53.00

Hazen, Julia, Hrs. or Dev.
Land Lot 30 Tahanto 1,000.00
Tax 26.50

Hazelwood, Charlotte W.
Land Lot 70 Sag. Bea. 700.00
Tax 18.55

Healy, Milton H.
House 1,500.00
Garage 200.00
House 1,000.00
Shop 200.00
1 Hd. pmp. 125.00
Land, St. Hway. B. B. 300.00
Land, Mon. Nk. Rd. 200.00
Tax 93.42

Heaton, Laura Wykes
Land, Lot 272 P. Hgts. 400.00
Tax 10.60

Holmes, Grace L.
House 1,800.00
Greenhse. 500.00
"3 Mile Look" 300.00
Land, Everett Rd. B. B. 300.00
Tax 76.85

Heineman, Percy, Hrs. or Dev.
House 20,000.00
Barn 2,000.00
Boat Hse. & Wharf 1,500.00
Land, Lots A-B-C R. V. W. 10,000.00
Lots 20-21 R. V. Win. 2,000.00
Lots, 23-24 inc. R. V. W. 2,400.00
Tax 1,004.35

Heineman, Percy, Inc.
Lot 22 R. V. Win. 500.00
Tax 13.25

Hemenway, Charles H.
House 2,000.00
Land, Lot 59 Sag. Bea. 400.00
Lot 155 Sag. Bea. 400.00
Lot 156 Sag. Bea. 450.00
Lot 157 Sag. Bea. 450.00
House 10,000.00
Lot 158 Sag. Bea. 400.00
Tax 373.65

Hendrick, Lloyd M., Jr.
House 800.00
Garage 100.00
Land, Cty. Rd. Poc. 200.00
Tax 29.15

Henshaw, Irving T.
House 3,000.00
Garage 500.00
Pmp. Hse. & Pmp. 100.00
Land near Bumps Pd. 500.00
Land, Bog Hd. of Bay 1,200.00
House 1,200.00
Barn 300.00
Wagon Hse. 100.00
Shed 100.00
Windmill Pump 100.00
Land, Hd. of Bay 300.00
House 1,000.00
Garage 100.00
Land, Hd. of Bay. 100.00
Harris Hse. 1,000.00
Land, Hd. of Bay. 500.00
Cahoon House 400.00
Garage 100.00
Land, Hd. of Bay. 300.00
Land, Hd. of B. of Eldridge 600.00
Land, Hd. of B. of Washb'n 100.00
Land, Hd. of B. of bog & swp. ld. 100.00
Land, Bourne, of Ellis 100.00
Cleared land of Magoon 200.00
Woodland of Bourne 700.00
Ryder Field near Ev. Rd. 400.00
Tax 347.15

Henshaw, Irvin T., et. al.
Woodland nr. Dry Cedar Sw. 100.00
Tax 2.65

Henshaw, Ruth M.
House 400.00
Land, Hd. of Bay 50.00
Shed 250.00
Garage 100.00
Land, Hd. of Bay. Rd. 50.00
House 500.00
Land, Hd. of Bay Rd. 100.00
Blksmth. Shop 300.00
Land, Hd. of Bay Rd. 100.00
Tax 49.03

Henshaw, Ruth M., et. al.
Bog. Hd. of B. of Gid. 1,000.00
Land, Bog Upland 300.00
Tax 34.45

Hersey, Mrs. Alice S.
House 1,500.00
Land, Cty. Rd. Mon. B. 500.00
Tax 53.00

Hibbard, Kate, Hrs. or Dev.
House 1,500.00
Garage 200.00
Land, Bea. Ave. Poc. 500.00
Tax 58.30

Hiebel, Sarah A.
Land, Lot 18 Poc. Bea. 300.00
Lot 43 Poc. Bea. 200.00
Tax 13.25

Higgins, John J.
Land, Lot 72 Sag. Bea. 500.00
Tax 13.25

Hildreth, Edwin L., et. al.
House 3,000.00
Land, Lot 376 Sag. Bea. 500.00
Lot 377 Sag. Bea. 500.00
Lot 378 Sag. Bea. 500.00
Garage 400.00
Marsh opp. Brad. Arms 200.00
Tax 135.15

Hill, Edward H.
House 2,000.00
Land, Lot 99 Sag. Hglds. 300.00
Tax 60.95

Hill, Ella M.
Land, Lot 221 Sag. Bea. 300.00
Lot 263 Sag. Bea. 400.00
Tax 18.55

Hill, Frederick W., et. al.
House 2,000.00
Lot 202 Sag. B. 6120 ft. 250.00
Lot 187 Sag. B. 5445 ft. 250.00
Lots 188-203 Sag. Bea. 500.00
Tax 79.50

Hill, Irving S.
House 2,000.00
Land, Lot 125 A Sag. Bea. 300.00
Tax 60.95

Hill, Jennie F.
Hen Cove bet. Circuit Ave. & Shore 200.00
Tax 5.30

Hinckley, Ernest B., et. al.
House 1,000.00
Land, Lot 354 Poc. Hgts. 800.00
Tax 47.70

Hines, Lillian E.
Lots 172-173 Gr. G. 600.00
Lot 345 Gr. G. 800.00
House 2,500.00
Garage 200.00
Lot 366 Gr. G. 800.00
Lot 4 Baxendale 600.00
Tax 145.75

Hirsch, Beatrice P.
House 4,500.00
2 Car Garage 500.00
Land, Lot 220 Gray Gables 300.00
Tax 140.45

Hitchcock, Flora M.
House 500.00
Garage 100.00
Land, Lot 6 Blk K. Bur. Bea. 300.00
Tax 23.85

Hobbs, Charles H.
Land, Maple Ave. Poc. 200.00
Tax 5.30

Hobson, Ernest E.
Land, Lot 514 Sag. Bea. 400.00
Tax 10.60

Hodges, Frank
House 1,500.00
Garage 500.00
Land, St. Hway. Sag. 800.00
Tax 74.20

Hodges, Grace A.
House 3,500.00
2 Car Garage 300.00
Land, Lot 322 Sag. Bea. 7643 ft. 400.00
Tax 111.30

Hodges, Maude Avis
House 2,500.00
Land, Lot 277 G. Gables 300.00
Tax 74.20

Holcombe, Harry D., Hrs. or Dev.
House 800.00
1 Car Garage 100.00
Land, Lot 136 1-2 Poc. Hgts. 500.00
Tax 37.10

Holland, Anna A.
House 500.00
1 Car Garage 100.00
Land, Lot 4 Blk. C. Burtonwood Beach 500.00
Tax 29.15

Holland, Mabelle F.
House 3,000.00
Garage 100.00
Land, Lot 150 Gr. G. 500.00
Land, Lot 151 Gr. Gables 500.00
Tax 108.65

Hollander, Julius
Lot 86 Stearns Plan 1,000.00
House 4,000.00
Lot 88 Part 90 Stearns Pl. 1,700.00
Tax 177.55

Holmes, Bertha, et. al.
Part Wdlt. 140 1st. Div. 350.00
Part Wdlt. 112 1st. Div. 100.00
Tax 11.93

Holmes, Edgar M., et. al.
Land, Lot 35 Tahanto 600.00
Land, Lot 115 Tahanto 600.00
Tax 31.80

Holmes, Emma
House 2,000.00
Garage 100.00
Land, Lot 6 Tahanto 400.00
Tax 66.25

Holmes, Gilbert W.
House 2,000.00
Land, Lot 24 Poc. Bea. 400.00
1 Car Garage 100.00
Lot 91 Poc. Bea. 600.00
Hse. & Gar. 2,500.00
Lot 92 Poc. Bea. 600.00
Tax 164.30

Holmes, Lester H.
Land, Lot 116 Tahanto 600.00
Tax 15.90

Holmes, Isabelle R., Hrs. or Dev.
House 500.00
Barn 100.00
Land, Hd. of Bay 300.00
Land E. of School Hse.
Hd. of B. 100.00
Tax 26.50

Holmes, Lewis A., et. al.
House 2,500.00
Land, Lot 34 Tahanto 800.00
Lot 117 Tahanto 600.00
Tax 103.35

Holmes, Lucius
Old Sch. Hse. Hd. of B. 100.00
Garage 300.00
Land, Hd. of Bay 1-2A 200.00
Tax 15.90

Holmes, Ralph W.
House 1,800.00
Lot 40 Sav. Ave. Sag. 200.00
Tax 53.00

Holt, Henry R.
House 1,500.00
Garage 100.00
Land, St. Hway. B. Bay 300.00
Land, Rear of House 150.00
Tax 54.33

Holway, Albert
Small Hse. 100.00
Land at Bdale. 100.00
Land, Linc. Ave. Mon. Bea. 100.00
Land, Cor. Linc. & Dale St.
M. B. 500.00
Tax 21.20

Holway, Elizabeth J. C.
House 1,500.00
Garage 200.00
Land at Bdale. 200.00
Tax 50.35

Holway, George
Bog at Bdale. 100.00
Tax 2.65

Home Owners Loan Corp.
House 4,500.00
Garage 100.00
Poultry Hse. 100.00
Land, Ev. Rd. B. Bay 400.00
House 1,500.00
Land, Harrison Av. B. Bay 100.00
Tax 177.55

Homer, Joseph G.
House 3,500.00
House 1,500.00
Land, Lot 66 Poc. Hgts. 300.00
Tax 140.45

Horgan, Joseph, et. al.
House 2,000.00
3 Car Garage 300.00
Pmp. Hse. 50.00
Land, Sh. Rd. Poc. nr. L.
Wing 5A 1,000.00
Tax 88.78

Horsford, Edith M.
Land, Lots 199-200 Sag. B. 800.00
Tax 21.20

Horton, Daniel H.
Land, Lot 4, Poc. Hgts. 200.00
Tax 5.30

Horton, Everett
House 1,000.00
Land, Lot 222 Pat. 200.00
Tax 31.80

Horton, Henry F.
Land, Lot 5 Poc. Hgts. 200.00
Tax 5.30

Howard, Alice L.
Land, No. Shore Poc. 400.00
Tax 10.60

Howard, Caroline L.
House 3,000.00
Lots 57-58-59-60 Strns. Pl. 2,500.00
Tax 145.75

Howard, George A., et. al.
House 1,000.00
Garage 100.00
Land, Cty. Rd. next Henry
Perry 2335 ft. 200.00
Tax 34.45

Howard, Lena
House 4,500.00
Garage 300.00
Barn 700.00
Land at M. B. of Cook 7A 8,400.00
Tax 368.35

Howard, Lois H.
House 800.00
Land, Lots 1-2 Strns. Pl. 400.00
Tax 31.80

Holmes, Levi
House 2,000.00
Land, Lot 28 Poc. Bea. 500.00
Lot 41 Poc. Bea. 300.00
Tax 74.20

Howard, Preston W.
House 3,000.00
Land, Lots 47-48 Oak Hill 800.00
Garage 400.00
Lot 42 Oak Hill 300.00
Lot 43 Oak Hill 300.00
Tax 127.20

Howard, Preston W., et. al.
House 3,000.00
Land, Lot 39 R. V. Win. 700.00
Tax 98.05

Howard, Roger A., et. al.
House 2,000.00
Land, Lot 111 R. V. Winkle 400.00
Tax 63.60

Howard, Walter S.
House 2,000.00
Outbldgs. 500.00
Land, Hd. of Bay 2,000.00
Woodland 50.00
Tax 120.58

Howes, Herbert G.
House 700.00
Unplotted land Pat. 250.00
House 500.00
Unplotted land Pat. 200.00
Unplotted land Pat. 600.00
Tax 59.63

Howland, Arthur R., et. al.
House 1,500.00
Land, Lot 191 Man. Hgts. 300.00
Tax 47.70

Howland, Isaac B., Hrs. or Dev.
House 600.00
Garage 300.00
Land, Lot 75, Poc. Hgts. 400.00
House 500.00
Lots 74-75 1-2 Poc. Hgts. 400.00
Tax 58.30

Howland, Maude C., et. al.
House 1,400.00
Barn 100.00
Land at B. Bay 200.00
Tax 45.05

Hoxie, Emily F., et. al.
House 2,200.00
Garage 100.00
Land, St. Hway. Sag. 500.00
Tax 74.20

Hudson, Glenda H., Tr.
Land, Lots 30-31 Poc. Hgts. 600.00
House 500.00
Lot 32 Poc. Hgts. 300.00
Lot 276 Sag. Bea. 400.00
Tax 47.70

Huff, George A., et. al.
House 1,000.00
Garage 200.00
Land at Bdale of Anth. 1,000.00
Battles Lot, B'dale 200.00
Land, next Sch. Hse. B'dale 300.00
Part Lot 40 R. V. Win. 100.00
Tax 74.20

Hulse, Herbert J.
House 2,000.00
Land, Lot 132 Poc. Hgts. 500.00
Tax 66.25

Humber, Alexander B.
Land, Lots 9-10 Tahanto 1,200.00
Tax 31.80

Hunnewell Arthur, Hrs. or Dev.
Hse. & Barn 15,000.00
Boat Hse. 400.00
Bridge 600.00
Land, Agawam Pt. 4,500.00
Tax 543.25

Hunt. Addie M.
House 1,500.00
Land, No. Shore Poc. 1,000.00
Tax 66.25

Hunt, Edward E., et. al.
House 600.00
Land. Mon. Nk. Rd. 100.00
Tax 18.55

Hunt, Elspeth B.
House 18,000.00
Lot 10 Rocky Pt. 6,000.00
Lot 11 Rocky Pt. 1,000.00
Tax 662.50

Hunt, Herbert V.
Land, Lot 6 R. Pt. 4,000.00
Tax 106.00

Hunt, Herbert V., et. al.
House, Hardy 3,500.00
2 Car Garage 800.00
Lad, Lot 2 Rky. Pt. 3,000.00
Tax 193.45

Hunter, William M.
Lot 142 G. Gables 300.00
Tax 7.95

Huntley, Jesse
House 1,200.00
Garage 100.00
Land, Lot 29 Oak Hill 200.00
Tax 39.75

Hurley, William
House 2,000.00
Garage 100.00
Land at Bourne of Eldridge 200.00
Tax 60.95

Huston, Freedland L.
Lot 237 Pat. 300.00
Tax 7.95

Hyde, Walter, Hrs. or Dev.
House 1,000.00
Barn 300.00
Store 200.00
Land, Monument Neck 400.00
Tax 50.35

Hyland, John J., Hrs. or Dev.
Lots 379-380 Sag. Bea. 1,000.00
Tax 26.50

I

Ingalls, Hattie M.
House 1,600.00
Land, Lot 85 Si. Pl. 600.00
Tax 58.30

Intl. Society of C. E.
Land, Lot 196 Sag. Bea. 700.00
Lots 2-8-294 Sag. Bea. 400.00
Tax 29.15

Iris, Elsie M.
House 1,500.00
Land at Little Bay at M. B. 1,000.00
At Little Bay at Mon. B. 500.00
Gar. & Tnmnt. 1,000.00
Near Little Bay of Burgess 100.00
Tax 108.65

Irwin, Frances K.
House 3,200.00
2 Car Garage 200.00
Land at Cat. 600.00
Store 1,800.00
2 Hnd. Pmps. 250.00
Land at Cat. 200.00
Land at Cat. 100.00
Tax 168.28

Irwin, Grace W., et. al.
House 1,500.00
Land at Cat. or Winsor 500.00
Land, Scraggy Nk. Rd. 800.00
Tax 74.20

Irwin, Hattie M.
Land, Woodland at Cat. 100.00
Tax 2.65

Irwin, Robert B.
Land, Lot 82 Gr. & Sh. 100.00
Tax 2.65

Irwin, R. Ethel
House 3,000.00
Land, Lot 143 Poc. Hgts. 400.00
Tax 90.10

Ivemy, Mary A.
House 600.00
Land, Lot 16 Poc. Hgts. 150.00
Tax 19.88

J

Jackson, Ada B.
House 500.00
Land, Cty. Rd. Bourne 100.00
Land, Cty. Rd. Bourne 400.00
Land, rear Old Bourne Cem. 100.00
Tax 29.15

Jackson, Ernest W.
Land, Cty. Rd. Bourne 200.00
Tax 5.30

Jackson, Ernest W., et. al.
House 1,200.00
Land, Old Dam Rd. G. Gables 300.00
Tax 39.75

Jackson, Gladys A.
Lot 109 G. Gables 300.00
Tax 7.95

Jackson, Gordon R.
Lot 103 G. Gables 300.00
Tax 7.95

Jackson, Rachel B.
House 16,000.00
Stable 2,500.00
Land at Tobey Island 19,000.00
Tax 993.75

Jacobi, Albert
Garage 100.00
Land, Ply. Rd. Sag. 200.00
Tax 7.95

Jacobs, Mary A.
House 1,500.00
Land at Mon. Bea. 100.00
Tax 42.40

James, Lewis C., et. al.
House & Gar. 1,500.00
Land, Lots 2-3 Tah. 400.00
Lots 93-98 inc. lot 100 Tah. 350.00
House 3,500.00
Lots 143-144-145 Tah. 900.00
House 2,000.00

James, Lewis C., et. al. (Cont.)
Lot 146 Tahanto 400.00
Garage 100.00
House 1,200.00
Lot 156 Tahanto 150.00
Garage 1,000.00
Tax 304.75

Jarvis, Henry A.
4 Blocks 16,000.00
Land at Sag. of Byrne 1,400.00
Pmpg. Sta. 300.00
Land at Sag. of Byrne 100.00
Eng. & Wtr. Wrks. 1,000.00
2 Car Garage 200.00
Right of way 50.00
Reservoir 500.00
Lot B. 250.00
Tax 524.70

Jefferson, Helen M.
House 2,000.00
Lot 208 G. Gables 300.00
Tax 60.95

Jefferson, Maude
House 1,500.00
Land, Cty. Rd. Poc. 300.00
Tax 47.70

Jenkins, Frank, et. ux.
House 1,500.00
Land at Poc. of Willcox 200.00
Land at Poc. of Wilcox 100.00
Land at Poc. of Wilcox 100.00
Tax 50.35

Jenkins, George O.
House 5,000.00
Part of Lot at Cur. Pt. 2,000.00
Tax 185.50

Jenkins, George A., Hrs. or Dev.
Land at Mon. Bea. 500.00
Tax 13.25

Jenkins, Herbert B.
House 2,500.00
Garage 100.00
Land, St. Hway. B. Bay 300.00
Land, rear of house 100.00
Tax 79.50

Jenney Mfg. Co.
Gas Sta. 14,000.00
5 hd. pmps. 625.00
St. Hway. B. Bay 1,000.00
House 3,000.00
Land, rear of Gas Sta. 500.00
Tax 506.82

Jennings, Herbert E., Tr.
House 800.00
Land, Lot 4 St. Plan 200.00
Tax 26.50

Jennings, Thomas D., et. al.
1 Shed 800.00
Land, Cat. of Swift 100.00
Tax 23.85

Jesus, Jack
House 500.00
Stand 200.00
Land at Wdale. Pk. 200.00
Tax 23.85

Johnson, Ada H.
House 2,500.00
Land, Lot 219 Gr. Gables 500.00
Tax 79.50

Johnson, Edw. A., et. al.
House 2,000.00
Lots 8-9-10-68 Sag. Bea. 1,650.00
Tax 96.73

Johnson, John E., Hrs. or Dev.
Land, Lots 346-347-364-365
Gray Gables 1,600.00
Tax 42.40

Johnson, Katherine F.
Land, 37 Poc. Bea. 400.00
Tax 10.60

Johnson, Maurice
House 2,000.00
Land at Poc. 200.00
Lot 118½ Poc. Hgts. 100.00
Tax 60.95

Johnson, Nathan E.
House 1,800.00
Barn 200.00
Land, Poc. of Alden 500.00
Tax 66.25

Johnson, Oliver A.
Land, Part Lot 16 Sag Bea. 25.00
Stable 600.00
Shed 400.00
Land, Lots 18-19 Sag. Bea. 200.00
3 Car Garage 300.00
Small Hse. 200.00
Horse Shed 500.00
Woodland 1,125.00
Lot 17 Sag. Bea. 150.00
Tax 92.75

Johnson, Oliver A., et. al.
Land, Lot 327 Sag. Bea. 450.00
Lot 328-329 600.00
Lot 330-331 600.00
Hse. & Gar. 3,200.00
Lots 332-333 800.00
House 2,500.00
Lot 334 300.00
Lot 335 300.00
House 3,000.00
Lot 336 300.00
Lot 340 300.00
4 Car Garage 800.00
Tax 348.48

Johnson, Ralph M.
House 3,000.00
Land at B. Bay. 200.00
Land at B. Bay 300.00
Tax 92.75

Johnson, Thomas W.
Lot 109 Poc. Bea. 200.00
Tax 5.30

Johnston, Frederick E., et. al.
House 9,000.00
House 1,500.00
Pmp. Hse. 300.00
Wharf 1,000.00
Ice House 300.00
Cow Shed & Hen 300.00
2 Car Garage 400.00
2 Shops 200.00
Land, Shore Rd. Cat. 1,000.00
Tax 609.50

Jones, Mrs. Alice Tobey
Land, Salt Marsh Bk. River 100.00
Land So. of Cty. Rd. 500.00
Woodlots 24-25-143 1,000.00
Maple Swamp Mon. Bea. 500.00
Perry Lot Mon. Bea. 400.00
Tax 66.25

Johnson, C. Maurice
Lot 118 Poc. Hgts. 100.00
Land at Poc. 250.00
House 400.00
Barn 100.00
Land at Poc. 300.00
Tax 30.48

Johnson, Dorothy C.
Land, Ply. Rd. Sag. 300.00
Tax 7.95

Jones, Anna H.
Garage 200.00
Land at B. B. of Abbot 200.00
Tax 10.60

Jones, Annie S., et. al.
House 2,500.00
Garage 500.00
Land, Lot 352 Pat. 800.00
Tax 100.70

Jones, Gertrude F.
House 400.00
Garage 100.00
Land, Ply. Rd. Sag. 200.00
Tax 18.55

Jones, Gilbert
Land, Lot 219 P. Hgts. 200.00
Tax 5.30

Jones, Martha York
House 1,500.00
Garage 200.00
Land Lot 49 Cr & Sh. 1,000.00
Tax 71.55

Jones, Mary C.
House 1,000.00
Land, Rear of J. Hathaway B. Bay 100.00
Tax 29.15

Jones, Newton F.
House 2,500.00
Lots 146-156 Man. Hgts. 400.00
Lot 52 Gray Gables 400.00
Tax 87.45

Jordan, Allan
House 2,200.00
Land, St. Hway. B. B. 500.00
Tax 71.55

Jordan, Charles F., et. al.
Land, Lot 8 Poc. Bea. 400.00
Tax 10.60

Jordan, James O.
Land, 1-3 Cor. lot no. sh. Poc. 300.00
Tax 7.95

Josephs, Margaret M.
House 2,000.00
Garage 300.00
Land, Lots 28-29 P. Hgts. 600.00
Tax 76.85

K

Kammler, Agnes M.
Land at Cat. of Wilson 100.00
Tax 2.65

Kane, Annie M. et. al.
House 5,000.00
Land, Barlowtown Rd., P. 400.00
Tax 143.10

Keay, Harold E., et. al.
House 1,000.00
Garage 100.00
Land, Part Lots 46-55, P. H. 300.00
Tax 37.10

Keenan, Isabelle
Land, Woodlot, 112 Lower Part 125.00
Marsh Hgo. Ellis 50.00
Gibbs Field 1,000.00
Tax 31.15

Keene, Abbie C.
House 2,500.00
Garage 1,400.00
Land, Everett Rd. B. Bay 200.00
Old Bridge St. 350.00
Tax 117.93

Keene, Abbie C., et. al.
Land, Pine Valley, W. Lot 50.00
Land, Five Point, W. Lot 50.00
Land, Half Pond, W. Lot 25.00
Ely From Old Bridge St. 300.00
Tax 11.27

Keene, Ada F.
House 600.00
Land, Monument Neck 300.00
Tax 23.85

Keene, Betsey D.
House 600.00
Land, St. H'way B. 200.00
Office Bldg. 500.00
Land, W. Land L. Perry 200.00
Camp 200.00
W. Land adjoining 100.00
Tax 47.70

Keene, Frank B.
House and Barn 2,000.00
Hen House 500.00
Land, Old Bridge St. 500.00
W. Land 50.00
Tax 80.83

Keene, Kathleen I.
House 2,500.00
Garage 400.00
Land, Everett Rd. 200.00
Tax 82.15

Kehew, Edward L.
Land, Lots 371 to 375 incl.
Sag. Beach 2,000.00
Tax 53.00

Keewaydin Camps, Ltd.
Boat House 200.00
Pump Hs. and Tank 200.00
Infirmary 500.00
Cabins 1 to 7
A to E, inc. 1,800.00
Kitchen and Dining Rm. 1,000.00
Main Lodge 1,000.00
Cleveland Lodge 1,000.00
Log Cabin 300.00
Carp. Shop 500.00
Pump House 400.00
2 Bath Houses 600.00
House 500.00
Land, at Phinney's Point 1,000.00
Land, Mashnee Island 10,000.00
Tax 503.50

Keith, Charles H.
Land, No. Shore Poc. 800.00
Tax 21.20

Keith, Clayton E.
House 1,500.00
Garage 200.00
Land, No. Shore P. 400.00
Tax 55.65

Keith, Carolyn H.
House 3,500.00
Land, Lot 17, Curry Pt. 1,500.00
Tax 132.50

Keith, Joseph W.
House 2,500.00
Land, No. Shore Poc. 1,500.00
Tax 106.00

Keith, Lulie H.
House 21,000.00
Lots 10A-11-12-13
Curry Pt. 4,000.00
House 5,000.00
Land, Lots 14-15 Curry Pt. 2,000.00
Land, Lots 18-22 incl. Curry
Pt. 5,000.00
House 13,000.00
Barn 2,000.00
Garage 1,000.00
Tank Hse. 200.00
Tenement Hse. 2,500.00
Windmill 500.00
Henneries 200.00
Cow Barn 200.00
Boat Hse. 200.00
Land at Curry Pt. 5,000.00
House 9,000.00
Land at Curry Pt. 2,000.00
House 2,000.00
Land at Mon. Bea.
of Geo. E. Keith 500.00
of Cook 1,500.00
of Phinney 500.00
of Storms 1,000.00
of Jones 500.00
Near R. R. 4,000.00
Tax 2,194.20

Keith, Malvina L.
House 6,500.00
Garage 1,000.00
Land at Sagamore 1,600.00
House 1,800.00
2 Car Garage 200.00
Land at Sagamore 200.00
Near Atherton 1,000.00
Swamp and Land W. of
Lumber Yd. 100.00
Land at Sag. of Small 200.00
Harlow Property 6½A 600.00
Oak W. Lot 50.00
Pine W. Lot 50.00
Tax 352.45

Keith, Sophia G.
House 2,000.00
Land, No. Shore, Poc. 1,000.00
Tax 79.50

Kelley, Daniel P.
House 4,000.00
Land, Lot 39, Gray Gables 800.00
Tax 127.20

Kelley, Harold B.
Garage, 2 Car 200.00
Half, Lot 3, lots 4 and 5 Bay Hd. Shores 600.00
House 2,000.00
Lot 34 Bay Hd. Sh.ores 600.00
Lots 6-7-8 Bay Hd. Shores 300.00
Lots 10 to 14 incl. B. Hd. Sh. 250.00
Lot 15 Bay Head Shores 50.00
Lot 18 Bay Head Shores 50.00
Lots 19 to 22, incl. B. Hd. Sh. 200.00
Lots 23 to 26 incl. B. Hd. Sh. 200.00
Lots 27-29 Bay Hd. Shores 150.00
Lot 31 Bay Head Shores 100.00
Lot 33 Bay Head Shores 150.00
Lots 41-43-44-45 B. Hd. Sh. 2,000.00
Lots 46 to 49 incl. B. Hd. Sh. 1,600.00
Lots 54-55 Bay Head Shores 100.00
Lots 56 to 59 incl. B. Hd. Sh. 400.00
Lots 64-65-66 Bay Hd. Sh. 75.00
Lot 67 Bay Head Shores 75.00
Lot 68 Bay Head Shores 100.00
Lots 69 to 73 incl. B. Hd. Sh. 100.00
Tennis Ct. and Bea. Frt. 100.00
Part Lot 3 100.00
Tax 251.75

Kelley, Hazel G.
House 1,500.00
Garage, 1 Car 100.00
Garage, 2 Car 400.00
Land, Ply. Rd. of Bruce 200.00
Old Prsnge. 1,000.00
Land, Ply. Rd. of Sampson 200.00
Tax 90.10

Kelley, Helena M.
House 600.00
Land, Lot 308 Patuisset 400.00
Tax 26.50

Kelley, John
House 600.00
Land at Man. Hgts. of Hanlon 200.00
Tax 21.20

Kelley, Katherine G.
Land, Lot 268, Gray Gables 250.00
Tax 6.63

Kelley, Thomas H., et. al.
House 1,600.00
1 Car Garage 100.00
Land, Lot 99 Poc. Bea. 300.00
Tax 53.00

Kells, Walter D.
House, Garage 3,000.00
Land, Lot 64, Gr. Gables 400.00
Land, Old Woods Hole Br. 300.00
Land, Old Woods Hole Br. 100.00

Shore Frt. Wly of Lot 74 Gray Gables 100.00
Tax 103.35

Kendrick, Albert K.
Land, Woodland of Ellis 100.00
Tax 2.65

Kendrick, Vernon H.
House 1,000.00
Barn 200.00
Land at Pocasset 300.00
Tax 39.75

Kendrigan, Margaret J.
Land, Lot 6, Poc. Bea. 500.00
Tax 13.25

Kennedy, Josephine F.
House 1,400.00
Garage 200.00
Land, Lots 102, 103, 110 Poc. Beach 600.00
Tax 58.30

Kennedy, Mary E., Hrs. or Dev.
Land, Lot 27, Hope Springs 100.00
Tax 2.65

Kenney, Irene L.
Land, Hope Springs, E. of Shore Rd. and R.R. 500.00
W. of Shore Rd. and Cove 200.00
Tax 18.55

Kent, John S.
House 5,000.00
Garage 200.00
Land, Lot 2 Curry Pt. 2,500.00
Tax 204.95

Kern, Rose
Land near Calvin Harris 50.00
Tax 1.33

Killian, Lawrence B.
Building 400.00
Land near Gt. Rock 100.00
Tax 13.25

Kilpatrick, Eveleen A.
House, Garage 6,000.00
Land, Lots 516, 517 Sag. Beach 1,000.00
Tax 185.50

Kimball, Horace C.
House 3,000.00
House 400.00
Land, Lot 129 Poc. Hgts. 500.00
Land, Lot 30 Poc. Hgts. 400.00
Tax 113.95

King, Alice P.
House 2,000.00
2 Car Garage 200.00
Small House 100.00
Land, Lot 109
Poc. Hgts. Half 102 600.00
Half of Lot 108 200.00
Tax 82.15

King, Elsie
Land, Waterfront,
Patuisset 200.00
Tax 5.30

Kingman, Alton H.
Land, Lot 84 Poc. Bea. 500.00
Tax 7.95

Kingman, Bessie R.
House 2,500.00
Garage 200.00
Land, Lot 3, Poc. Bch. 500.00
Lot 4, Poc. Bch. 400.00
Tax 95.40

Kingman, Herbert L., et. al.
House 1,200.00
Garage 200.00
Land, Lot 150 P. Hgts. 300.00
Land, Lot 107 of P. Hgts. 300.00
Land No. of 107 & E. of 150 200.00
Tax 58.30

Kingman, William B., Hrs. or Dev.
House 1,500.00
Shed 100.00
Land, Lot 293 P. Hgts. 300.00
Lots 333, 334 P. Hgts. 1,600.00
Tax 92.75

Kluge, Frederic T., Hrs. or Dev.
House 1,000.00
Small Hse. 200.00
Land at Bourne 300.00
Tax 39.75

Knapp, Frederic B.
House 2,800.00
Garage 300.00
Land, Lot 170, Gray Gables 400.00
Tax 92.75

Kneeland, Paul D.
Land, Lot 102 Sag. Bch. 450.00
Tax 11.93

Kneeland, Paul D., et. al.
Land, Lot 101, Sag. Bch. 500.00
Tax 13.25

Knight, Bertha C., Hrs. or Dev.
House 1,100.00
Gas Stand 200.00
2 El. Pumps 300.00
1 Hd. Pump 125.00
Land, St. Hway. Sag. 450.00
Tax 57.65

Knight, Ernest C.
Land, Cran. Bog, Sag. H'lds. 100.00
Tax 2.65

Knowles, Jeanette
House 2,000.00
Store 500.00
2 Car Garage 300.00
Land, Cor. Beach St.
and Co. Rd. 500.00
Land, Lots 40, 41, Oak Hill 600.00
Tax 103.35

Knowles, Margaret M.
Land, Lot 523, Sag. Bch. 200.00
Tax 5.30

Knowlton, Beatrice A.
House 3,000.00
Garage 500.00
Out Bldg. 300.00
Store 1,000.00
3 Hd. Pumps 375.00
Hse. in rear 400.00
Land, St. H'way Sag. 1,500.00
Land, W. Land rear Sag. Inn 300.00
Land, nr. Ent. Sag. Hgld. 200.00
Land, M. Land below
Golf Links 50.00
Land at Sag. of Crosby 100.00
Tax 204.72

Kollock, William B.
Land, Scraggy Nk. Rd. Cat. 2,000.00
Land, Scraggy Nk. Rd. Cat. 200.00
Tax 58.30

Koskella, Andrew W.
House 1,800.00
Land, Lot 14, Weston Plan 200.00
Land, Ply. Rd. Sag. 300.00
Tax 60.95

Koskella, Otilia
Land, Lots 10, 11, Weston
Plan 200.00
Tax 5.30

Kraatz, Mary R.
House 1,300.00
Garage 100.00
Land, Lot 3 Blk. B. Burt. B. 400.00
Tax 47.70

Kuehnle, Abbie Marion
Land, Lots 520, 521, 522
Sag. Beach 600.00
Tax 15.90

Kunhardt, Lewis H. Hrs. or Dev.
House 2,000.00
Garage 1,800.00
Land, Lots 57, 58, 59, 60
Grove and Shore 1,300.00
Part 63 Grove and Shore 500.00
Tax 148.40

Kunhardt, Sarah
House 2,500.00
Garage with Apartment 500.00
Bath Hse. 50.00
Eng. Hse. 300.00
Lot 50 Part 51 Grove and Shore 1,500.00
Tax 128.53

L

Ladenburg, Elizabeth W.
House 5,500.00
Barn 500.00
Land, Head of Bay 4,000.00
Tax 265.00

Ladetto, John
House 1,800.00
Land, Lot 6, Savery Ave., Sag. 200.00
Tax 53.00

Lagerstadt, Carl P. H.
Land, Unplotted Land, Pat. 300.00
Tax 7.95

Laird, Alice W.
House 2,000.00
Garage 100.00
Land, No. Shore, Poc. 800.00
Tax 76.85

Lakey, Sadie R., Hrs. or Dev.
Land, Waterfront Poc. H. 400.00
Tax 10.60

Lamborghini, Chester
House 2,000.00
Land at Westdale Pk. of Bearse 200.00
Land at Westdale Pk. of Gurney 50.00
Tax 59.63

Landers, Albert E.
Land near Cataumet Sta. 100.00
Tax 2.65

Landers, Belvin H.
Tea Room 900.00
Land at Cataumet 100.00
Tax 26.50

Landers, Bion, Hrs. or Dev.
House 1,500.00
Barn and Out Bldgs. 400.00
Land at Cataumet 1,200.00
Tax 82.15

Landers, Elmer W.
House 600.00
Garage 100.00
Land Part 27, Grove and Sh. 100.00
Lots 22, 23, Grove and Sh. 400.00
Tax 31.80

Landers, Gile E., et. al.
House and Garage 1,200.00
Land at Poc. of Hammond 200.00
Tax 37.10

Landers, Herbert I., et. al.
House 500.00
Land at Cat. of Winsor 300.00
Tax 21.20

Landers, Lottie P.
House 1,200.00
Land, Lots 18, 19 Gr. and Sh. 200.00
Tax 37.10

Landers, Martha C.
Land at Poc. rear of A. Johnson 500.00
Tax 13.25

Landers, Nona May
House and Garage 1,000.00
Land, Lot 139 Poc. Hgts. 500.00
Tax 39.75

Landey, Dora
House 700.00
Land, near Bourne Bridge S. Side 3,000.00
Tax 98.05

Lane, James M., Hrs. or Dev.
House and Garage 3,000.00
Land, Lot 22 Gr. Gables 800.00
Tax 100.70

Lapham, Eliza J., Hrs. or Dev.
House 700.00
Land at Cataumet 300.00
Tax 26.50

Larhette, Samuel
House 1,200.00
Garage 100.00
Land, Lot 12 Wayland Pk. 800.00
Lot 13, Wayland Pk. 600.00
Tax 71.55

LaRose, Elizabeth M.
House and Garage 1,200.00
Land, County Rd. of Hamlin 100.00
County Rd. of Ellis 200.00
Tax 39.75

LaRosee, Waldon W., et. al.
House 1,500.00
Garage, 2 Car 200.00
Land at Pocasset of Barlow 200.00
Tax 50.35

Lathrop, Grace Coleman
Land, Lot 299, Sag Bch. 200.00
Tax 5.30

Lathrop, Helen P.
House 2,000.00
Garage 100.00
Land, Sh. Rd. Mon. Bch. 400.00
Tax 66.25

Lawrence, Caroline H.	
House	1,000.00
Barn	300.00
Land, County Rd., Cat.	700.00
Tax	53.00
Lawrence, Edward J.	
Camp	300.00
Land, Upland at Cat.	100.00
Bog, at Cat.	150.00
Tax	14.58
Lawrence, Lena H.	
House	3,000.00
Garage	100.00
Laundry Bldg.	2,300.00
2 Sml. Hses.	200.00
Land at Cat. of Congdon	900.00
Tax	172.25
Lawrence, Ilene F.	
House	2,000.00
Land, Lots 3, 4 R. V. Winkle	800.00
Tax	74.20
Lawrence, Minnie W.	
House	1,000.00
Garage	200.00
Land at Cataumet	500.00
Tax	45.05
Laws, Frank R.	
Land, Lot 46 G. Gables	400.00
Tax	10.60
Lawson, Rena M.	
Land, Lot 240, G. Gables	500.00
Lot 252, G. Gables	500.00
Tax	26.50
Layton, John	
House	1,800.00
Land, Lot 40, Tahanto	200.00
Tax	53.00
Lazaro, Rosie, et. al.	
House	1,500.00
Land at Mon. Nk., of Briggs	300.00
Land at Mon. Nk., of Clark	300.00
Tax	55.65
Leach, George H.	
House	6,000.00
Land, Lot B., Phinney's Pt.	2,500.00
Land, Lot A, Phinney's Pt.	1,000.00
Land, E. of A, B, Phin. Pt.	1,000.00
Tax	278.25
Leach, Wm. F.	
Land, Lots 2, 13, Kendrick Plan	800.00
Tax	21.20
Leahy, Catherine F.	
House	2,000.00
Land, Lot 218, Poc. Hghts. as enlarged	200.00
Tax	58.30
Leahy, James A.	
House	500.00
Garage	100.00
Land, Lot 217	300.00
Tax	23.85
Leavitt, Edna H.	
House	7,000.00
Land, Lot 6, Curry Pt.	1,500.00
Garage	800.00
Land, Lot 7, Curry Pt.	1,000.00
Land at Curry Pt. of Leach	1,000.00
Tax	299.45
Leavitt, Frederick A.	
Land at Cat. of Robinson	375.00
Tax	9.94
Leavitt, Grace F.	
House	1,000.00
Boat House	500.00
Land, Lots 6, 8, 9, 10 Red Brook	2,000.00
Tax	92.75
LeBaron, Eugene L.	
House	2,000.00
Land, Lot 5, Poc. Bch.	300.00
Tax	60.95
Lee, Charles A.	
House	1,200.00
Store	500.00
Garage	300.00
Land, No. Shore Poc.	500.00
Tax	66.25
Lee, Daniel H.	
Barn	100.00
Land, Cty. Rd. Mon. Bea.	300.00
Tax	10.60
Lee, George C., Jr.	
House	13,000.00
Barn	600.00
Tower	500.00
Club House	2,000.00
Land at Wing's Nk. 4¼A	5,500.00
Tax	572.40
Legge, Edward	
Camp	3,500.00
Land, 38 B. Hd. Shores	1,000.00
Tax	119.25
Lehtonen, Mattie	
House	500.00
Land at Bdale.	200.00
Tax	18.55

LeLacheur, Fred
Garage 200.00
Land, 13 Weston Pl. 150.00
Tax 9.28

Lenaerts, John H.
House & Garage 2,500.00
Land, 5 Poc. Bea. 400.00
Tax 76.85

Leonard, Annie J.
House 1,500.00
Land, 200-200½ Poc. Hgts. 500.00
Tax 53.00

Leonard, Bertha B.
House 3,500.00
Garage 300.00
Land, 7 Gray Gables 500.00
Tax 113.95

Leonard, Bertha B., et. al.
House 3,500.00
Land, 273 Gr. Gables 400.00
Tax 103.35

Leonard, Joseph J.
House 1,000.00
Garage 200.00
Land, 224 Poc. Hgts. 300.00
Tax 39.75

Levecque, Minnie A.
Land, 157-158 Poc. Hgts. 500.00
Tax 13.25

Lewis, Carrie I.
House 2,500.00
Land, 312 Poc. Hgts. 400.00
Land, 11-12-13 Poc. Hgts. 450.00
Bldgs. 100.00
Land, 311 Poc. Hgts. 400.00
Land, 331 Poc. Hgts. 800.00
Land 331½ Poc. Hgts. 100.00
Tax 125.88

Lewis, Elizabeth, Hrs. or Dev.
House 600.00
Land, 93 Poc. Beach 200.00
Tax 21.20

Lewis, Elizabeth A.
Land, Cty. Rd. Mon. B. ½A 200.00
Tax 5.30

Lewis, Ernest G.
House 2,000.00
Engine Hse. 50.00
Land, 46 part 45 Gr. Sh. 800.00
Tax 75.53

Lewis, John G., et. al.
House 1,800.00
Garage & Outbldg. 600.00
New Garage 100.00
Land at Cat. 1,500.00
Land at Cat. of Nye 100.00
Tax 108.65

Lewis, Margaret K.
Land, 319 Poc. Hgts. 400.00
Land, 328-332 Poc. Hgts. 800.00
Tax 31.80

Libby, Charles H.
House 1,000.00
Outbldg. 100.00
Small Hse. 200.00
Hd. Pmp. 125.00
Land at Mon. B. of Clark 300.00
Tax 45.71

Libby, Marion P.
House 6,000.00
Garage 800.00
Lot 334 Part 335 Gr. G. 1,300.00
Tax 214.65

Lincoln, Isaac N.
Store Bldg. 500.00
Land at Poc. of Barlow 200.00
Tax 18.55

Lincoln, Sadie J.
Land, Lot 80 Poc. Hgts. 300.00
Tax 7.95

Lindberg, Lena E.
House 2,000.00
Land, Lots 35-36 Oak Hill 400.00
Land, Lot 54 Oak Hill 200.00
Tax 68.90

Lindquist, Alfred
House 1,000.00
Land, Pur. Rd. B. Bay 200.00
Tax 31.80

Linehan, Charles J., et. al.
Land, Lot 141 Poc. Hgts. 300.00
Tax 7.95

Linehan, Margaret T.
Land, Lot 49 Poc. Bea. 400.00
Tax 10.60

Linnell, George M., et. ux.
Store Blk. 8,000.00
Land, St. Hway. opp. R. R. Sta. 3,000.00
Tax 291.50

Linnell, Lindsey N.
House 2,500.00
Garage 200.00
Land, Lot 166 Man. Hgts. 300.00
Land, Lot 53 Gr. Gables 400.00
Land, Lot 307 Gr. Gables 400.00
Tax 100.70

Linnell, Nellie C.
Land, Lot 167 Man. Hgts. 300.00
Tax 7.95

Litchfield, Harry W.
Land, Lot 43 Gray Gables 800.00
Tax 21.20

Littlefield, Frederick L.
House 1,200.00
Garage 100.00
Land, Ply. Rd. Sag. 600.00
Tax 50.35

Locke, William L., et. al.
House & Garage 12,000.00
Land, Lot 18, Blk. A, Scraggy Neck 2,000.00
Tax 371.00

Lodge, Clarence et. ux.
Land, Lot A4 Pl. of Wales Poc. 500.00
Tax 13.25

Lofstedt, Evelyn R.
House 2,500.00
Land, Lot 48 Tah. 400.00
Tax 76.85

Lohsed, Arthur I.
House 4,000.00
Garage 400.00
Land, Lot 1 Poc. Bea 1,200.00
Tax 148.40

Loker, Elizabeth O.
Land, Lot 81 Sag. Bea. 500.00
Tax 13.25

Lombard, Isabel F.
House 25,000.00
Land at Wing's Nk. 11,000.00
Land at Wing's Nk. 2,500.00
Tax 1,020.25

Long, Dennis W., Hrs. or Dev.
Land, Lot 19-20 St. Pl. 1,000.00
Tax 26.50

Long, Elmie C.
Land, Lot 340 Gr. G. 500.00
Tax 13.25

Long, Herbert A.
House 2,000.00
Land, Linc. Ave. Mon. B. 300.00
Land at Cl. Pd. of Eldridge 100.00
Tax 63.60

Long, Howard C.
Land, Lot 249 Gr. G. 7200 ft. 300.00
Land, Lot 280 Gr. G. 7494 ft. 300.00
Tax 15.90

Long, Merton E.
House 1,500.00
Garage 200.00
Outbldg. 100.00
Land at Bourne 2A 400.00
House 100.00
Bldg. 200.00
Land at Cty. Rd. Bourne 800.00
Land, Marshland of Ellis 50.00
Land at B. of Benedict 50.00
Tax 90.10

Loring, Laura W.
House & Garage 1,600.00
Land, Lot 86 Tah. 5300 ft. 300.00
House 2,000.00
Garage 200.00
Lot 88 Tah. 5300 ft. 400.00
Tax 119.25

Loring, Warren L.
House 1,000.00
Garage 100.00
Land, Lot 9 Blk. P. Burton Wood Bea. 300.00
Small Hse. 100.00
Land, Sag. Hglds. of Davis 300.00
Tax 47.70

Loring, Webster L.
Land, Valley Bar. Rd. Mon. Beach 8A 400.00
Tax 10.60

Lorio, Henry
Garage 200.00
House 1,500.00
Land, Lot 255 Poc. Hgts. 400.00
House 2,500.00
1 Car Garage 100.00
Land, Lot 258 Poc. Hgts. 400.00
Tax 135.15

Lothrop, Georgie M., et. al.
House 1,200.00
Land, Lot 128 Tah. 400.00
Tax 42.40

Lovell, Alice J., Hrs. or Dev.
Garage 200.00
Land, Part lot 64 Oak Hill 100.00
Tax 7.95

Lovell, Maria H.
House 2,000.00
Garage 100.00
Land, No. Sh. Poc. 400.00
Tax 66.25

Lovell, Stanley P.
House 2,000.00
1 Car Garage 100.00
Land at No. Sh. Poc. 1,000.00
Land at No. Sh. Poc. 800.00
Tax 103.35

Lovell, Willard C., Hrs. or Dev.
House 2,100.00
Land at Mon. Bea. 600.00
Tax 71.55

Lovewell, James B.
Gas Sta. 1,500.00
2 Cal. Pmps. 500.00
Hyd. Lift 100.00
Air pmp. 100.00
Land at St. Hway. Sag. 300.00
Tax 66.25

Lovis, Fred S.
House 3,000.00
Garage 1,000.00
Land, Lot 66 Pt. 67 Gr. & Sh. 1,200.00
Tax 137.80

Lowney, Helen A.
House 3,500.00
Garage 200.00
Land at Barlow's Landing Poc. ¼ A. 600.00
Tax 113.95

Luckenbach, Ralph R., et. al.
House 1,800.00
Garage, 2 car 200.00
Land, Lots 375, 376 Pat. 800.00
Tax 74.20

Ludden, Joseph E.
Land, Lot 73 Gr. Gables 300.00
Tax 7.95

Lumbert, Archer L., et. al.
House 2,000.00
Land, Lot 6 Oak Hill 300.00
Tax 60.95

Lumbert, Henry L., Hrs. or Dev.
House 1,500.00
Barn 100.00
Land, Cor. Maple and Lincoln Ave., Mon. Bea. 24,296 ft. 1,000.00
Tax 68.90

Lumbert, Ralph
House 1,800.00
Land, Lot 43 Savery Ave., Sag. 4,676 ft. 200.00
Tax 53.00

Lumbert, Wm., Hrs. or Dev.
House 2,000.00
Land, Pocasset 400.00
Tax 63.60

Lumbert, Winifred & Myra
Land at Poc. of Gibbs 300.00
Tax 7.95

Lundberg, Gustaf H. R., et. al.
House 6,000.00
Garage 400.00
Land, Lot 6 Baxendale Prop., Cat., 18,250 ft. 1,500.00
Tax 209.35

Lunden, Laura M.
House 1,500.00
Land, Lot 87, Sag. Bea. 500.00
Tax 53.00

Lupton, Brandt S., et. al.
Land, Lot 19, Poc. Bea. 300.00
Tax 7.95

Luther, Celia G.
Land, Lot 44, Sag. Hglds. 300.00
Tax 7.95

Lyman, Mary A. A.
Land, Blk. Pd. W. Land 7 A. 100.00
Tax 2.65

Lyman, Theodore, Hrs. or Dev.
Part of Hse. 600.00
Barn 300.00
Land, Hd. of Bay near Ply. Line 1,000.00
Tax 50.35

Lynch, Delia
House 1,000.00
Land, Lot 202, Poc. Hgts. 300.00
Tax 34.45

Lynch, Ethel E.
House 3,500.00
Garage 400.00
Land, Lot 327, Gr. Gables 8,190 ft. 1,000.00
Lot 328 Gr. Gables, 8,200 ft. 1,000.00
Lot 329 Gr. Gables, 8,200 ft. 1,000.00
Tax 182.85

Lynna Realty & Investment Co.
Land, Ply. Rd. Sag. 7 A. 120 Rods 1,000.00
Tax 26.50

M

MacArthur, Gertrude M.
House 2,500.00
Garage 200.00
Land, Lots 387, 388 Gr. Gables 800.00
Tax 92.75

MacCormick, William A.
Land, Lot 297 Sag. Bea. 300.00
Land, Lot 298 Sag. Bea. 300.00
Land, Lot 512 Sag. Bea. 400.00
Tax 26.50

MacDonald, Arthur W.
House 2,500.00
Land, Head of Bay 1,500.00
Tax 106.00

MacDonald, Eleanor T.
Land No. Shore, Poc. 400.00
Tax 10.60

MacDonald, George E. %
House and Garage 5,000.00
Land, Lot 97 Sag. Bea. 400.00
Tax 143.10

MacDonald, Harold R.
House 1,000.00
Garage 300.00
Land, Head of Bay Rd. 700.00
Land, Lots 16, 17 Bay Hd. Shores 200.00
Tax 58.30

MacEahern, Mary E., et. al.
House 1,500.00
Garage 200.00
Land, No. Sh., Poc. 300.00
Tax 53.00
MacGillivray, Daniel H.
House 2,500.00
Garage 200.00
Land, Head of Bay 200.00
Land, at Bourne near Whitman 500.00
Tax 90.10
MacKenzie, Frederick R.
House 1,500.00
Land at Sag. Hglds. 200.00
Land at Sag. Hglds. 200.00
Tax 50.35
Machintosh, George D.
Land, Lot 324, Sag. Bea. 600.00
Tax 15.90
MacLellan, Sarah
House 800.00
Land, Lot 16, Sag. Bea. 200.00
Tax 26.50
Macoratti, Valentino
House 1,500.00
Land at Sagamore 300.00
Gas Station 1,500.00
Land at Sagamore 300.00
Garage 500.00
2 El. Pumps 300.00
1 Cal. Pump 225.00
Air Comp. 100.00
Land at Sagamore 100.00
Tax 127.87
Maginnis, Amy B.
House 3,000.00
Barn 500.00
Garage 200.00
Land, Lot 89, Poc. 2,000.00
Tax 151.05
Magnusson, Alfredia M.
House 2,000.00
Garage 100.00
Land, Lot 7, Oak Hill 300.00
Tax 63.60
Magoon, Ida L.
House 600.00
Garage 100.00
Land, Lot 290, Poc. Hgts. 200.00
Tax 23.85
Magoon, Herbert D., Jr.
House 800.00
House 100.00
Garage 100.00
New Garage 100.00
Land, Head of Bay 200.00
Tax 34.45
Mahoney, Elizabeth R.
House 2,500.00
Land, Lot 38 Rip Van Winkle 800.00
Garage 500.00
Land, Lot 40, Rip Van Winkle 700.00
Tax 119.25
Mahoney, William E.
House 10,000.00
Garage 500.00
Bath House 200.00
Land, Lots 321, 322 Gr. Gables 2,000.00
Land, Lot 323, Gr. Gables 1,000.00
Tax 363.05
Mahurin, Wm., Hrs. or Dev.
House 1,500.00
Land at Poc. 500.00
Land, R.R. Lot Poc. 2,000.00
Land, Woodland 50.00
Tax 107.33
Maiolini, John
House 350.00
Land, Lot 37 Ware prop. Sag. 100.00
House 350.00
Land, Adams St. Sag. 100.00
Land, Adams St. Sag. 100.00
Tax 26.50
Mair, Nellie
Land, Lot 344 Gr. Gables 600.00
Tax 15.19
Malagutti, Arturo
Factory and Hall 2,000.00
Land, St. Hway. Sag. 500.00
Tax 66.25
Manamon, Frederick G.
House 1,200.00
Garage 100.00
Land, Old Dam Rd. 100.00
Small House 500.00
Small House 200.00
Land Old Dam Rd. 100.00
Tax 58.30
Manamon, Melissa, Hrs. or Dev.
Small House 500.00
Land, Hd. of Bay Rd. 100.00
Tax 15.90
Mann, August, et. al.
House 2,500.00
2 Car Garage 200.00
Land, Lots 14, 59 Wayland Park 600.00
Tax 87.45
Manning, Frederick W.
Land, Lot 192 Sag. Bea. 300.00
Tax 7.95

Manning, George W.
House, small 1,000.00
House, small 200.00
Land Cty. Rd. Bourne 300.00
Tax 39.75

Manomet Associates
Hall 2,500.00
Land, Trading Post. Cor. 500.00
Tax 79.50

Mansbach, Doris E., et. al.
House 1,500.00
Garage 300.00
Land, No. Shore Poc. 500.00
Tax 60.95

Manser, Mildred F.
House 1,200.00
Garage 50.00
Shed 50.00
Land at B. Bay of Linnell 200.00
Tax 39.75

Manser, Manuel
House 500.00
Land, Lots 8-25, Western Plan 200.00
Land, Lot 9 Weston Pl. 100.00
Land, Lot 26 Weston Pl. 100.00
Garage 100.00
Tax 26.50

Manter, Fred A.
House 1,200.00
Land at Mon. Neck 100.00
Tax 34.45

Marchetti, Peter
House 1,800.00
Garage 100.00
Land, Pleasant St. Sag. 200.00
Tax 55.65

Marois, Leo R.
House 2,500.00
Land, St. Hway. Sag. 500.00
Tax 79.50

Marr, Evelyn R.
Land, Lots 61, 62 West. Pl. 300.00
Tax 7.95

Marr, Ruth Douglas
Bungalow 1,800.00
Garage 100.00
Land, Lot 125 Gr. Gables 100.00
Tax 53.00

Marron, Joseph J., et. al. trs.
Land, Woodland near Norris Road 100.00
Bog at Sag. Hglds. 200.00
Wood and Bog land Sag. Hglds. 300.00
Part of Woodlot 79 200.00
Tax 21.20

Marsh, Howard L.
Land, Part 355 Gr. Gables 600.00
Land, Lot 336 Gr. Gables 700.00
Land, Lot 337, Gr. Gables 700.00
Land, Lot 338, Gr. Gables 1,000.00
Tax 79.50

Marshall, Charles H.
House 2,000.00
Garage 200.00
Land No. Sh. Poc. 9,000 sq. ft. 500.00
Tax 71.55

Marshall, Lillian G., et. al.
House 3,000.00
Land, 19 Tahanto 800.00
Land 20 Tahanto 1,000.00
Land, 54 Tahanto 500.00
Tax 140.45

Marston, Arthur 3rd, Hrs. or Dev.
Land, Woodland, Mon. Bea. 100.00
Tax 2.65

Martin, Bessie M.
House 3,000.00
Land, Mon. Nk. Rd. 17,550 sq. ft. 300.00
Tax 87.45

Martin, Emily I., et. al.
House 600.00
House 400.00
House 2,000.00
Garage 200.00
Land at Nightingale Pd. 2,000.00
Land at Weeks Pd. 200.00
Tax 143.10

Martin, Ethel M.
House 2,000.00
Land, 20 Poc. Bea. 300.00
Tax 60.95

Martin, Joseph W., Jr.
Land, 515 Sag. Bea. 400.00
Tax 10.60

Marvel, Hiram M.
House 800.00
Land, 189 Poc. Hgts. 500.00
Tax 34.45

Mason, Elizabeth, et. al.
House 2,000.00
Land, 77 Stearns Plan 600.00
Tax 68.90

Mason, Matthew J.
Land, 101 Poc. Bea. 300.00
Tax 7.95

Mass. New Church Union
Land, 24 Oak Hill 600.00
Tax 15.90

Masterson, Mary C.
House 800.00
House 2,500.00
Garage 100.00
Land, Cohasset Ave. B. Bay Lot 63 600.00
Tax 106.00

Mattingly, Alice J.
House 2,000.00
Land, 51 Rip Van Winkle Land 1,000.00
Tax 79.50

Maxwell, Clement C.
House 3,000.00
Garage 500.00
Land, No. Sh. Poc. 9,000 sq. ft. 500.00
Tax 106.00

Mayo, Muriel C.
House 2,000.00
Garage 100.00
Land, 36 Poc. Beach 500.00
Tax 68.90

McCallum, William S., et. al.
House 1,200.00
Garage 200.00
Land, No. Shore Poc. 1,000.00
Tax 63.60

McCarthy, Caroline W.
Land, Wing wood lot 200.00
Tax 5.30

McCarthy, Marion T.
House and Garage 2,500.00
Land, 241 Gr. Gables 400.00
Part 242 Gr. Gables 2,370 sq. ft. 100.00
Tax 79.50

McCarthy, Theodosia
House, partly done 2,500.00
Land, 243, part 242 Gr. Gables 700.00
Tax 84.80

McCarthy, William J.
House 1,500.00
Shed 200.00
Land, Bennets Neck Poc. 500.00
Tax 58.30

McCausland, Elton B.
House 800.00
2 Car Garage 400.00
Land, Lot 127½ Poc. Hgts. 400.00
Tax 42.40

McComiskey, George A.
House 1,500.00
Garage 200.00
Land, County Rd. Mon. Bea. 400.00
Tax 55.65

McCormack, Mary J.
House 4,000.00
Garage 300.00
Land, Lot 53 Tahanto 500.00
Part 54 Tahanto 100.00
Tax 129.85

McCourt, Eileen V.
Land, Lot 254, G. Gables 400.00
Tax 10.60

McDermott, Mercy E.
Lobster Pound Bldgs.
Main Bldg.
Office Bldg.
2 Lobster Brlrs.
1 Stone Tank 11,500.00
Land between R.R. and Canal 700.00
Tax 323.30

McDermott, Mercy E.
House 2,000.00
Barn 400.00
Small House 200.00
Land, St. Hway. Bourne 1,000.00
Woodlot Mon. Nk. 50.00
Half Perry Woodlot 50.00
Tax 98.05

McGowan, William
House 1,800.00
Land, Lot 5, Savery Ave. 200.00
Tax 53.00

McGray, Harvey D.
House 7,000.00
Land, Lot 16 Curry Pt. 1,500.00
Tax 225.25

McGuire, Agnes
House 500.00
Land at Cat. nr. Baxendale 200.00
Land at Cat. nr. Baxendale 100.00
Tax 21.20

McGuire, Susan I.
House 400.00
Land at Cat. of McGuire 400.00
Tax 21.20

McKenna, John E.
House 1.500.00
Land at Cat. of Slater 200.00
Land, Sh. & Marsh land 100.00
Tax 47.70

McKenna, John E., et. al.
Land, Marshland near Baxendale 200.00
Tax 5.30

McKenney, Effie W.
House 2,000.00
Garage 200.00
Land, Lots 271, 292 Pat. 600.00

McKenney, Effie W. (Cont.)
Land, Lot 291 Pat. 300.00
Water Front 339 100.00
House 1,500.00
Garage 500.00
Land, Part 340 Pat. 400.00
Tax 148.40

McKenzie, John D.
House 1,200.00
Land, Mon. Hgts. B. Bay 300.00
Tax 39.75

McKenzie, Ralph W.
House 3,000.00
Garage 500.00
Land, Lot 6 Blk. 1 B Y Club 2,000.00
Water Front B Y Club 500.00
Tax 159.00

McKusick, Bernice J.
Land, Lot 384 Sag. Bea. 400.00
Tax 10.60

McLean, William H., et. al.
Land, Lot 238 Sag. Bea. 400.00
Tax 10.60

McLaughlin, Duncan, et. al.
Garage 200.00
Land, Lot 5 Blk. G. Burtonwood Bea. 400.00
Tax 15.90

McLaughlin, John J., et. al.
House 1,500.00
Land, 57 Rip Van Winkle Land 300.00
Tax 47.70

McLaughlin, Minnie
House 1,600.00
Garage 100.00
Land, 66 Poc. Beach 400.00
Tax 55.65

McLaughlin, Neil
House 1,200.00
Barn 200.00
Land at B. Bay 400.00
Tax 47.70

McLean, Daniel J.
House 1,000.00
Garage 100.00
Land, No. Shore Poc. 200.00
Tax 34.45

McLean, Robert W., et. al.
House 2,500.00
Garage 200.00
Land, 2 Poc. Beach 1,000.00
Beach front of Lot 2 100.00
Tax 100.70

McLean, Robert W., et. al.
Land, 123 to 128 incl. Poc. Bea. Also rights and interest in all streets at Poc. Beach 500.00
Tax 13.25

McLeod, Anna S.
House and Garage 200.00
Land, Lot 6 Blk. C, Burtonwood Beacch 500.00
Tax 18.55

McMaster, H. A.
Land, 172 Sag. Hglds. 100.00
Tax 2.65

McNerney, Laura N.
Land, 527 Sag. Beach 400.00
Tax 10.60

McPhail, Donald B., Tr.
House 800.00
Land, parts 100, 101 Poc. Hgts. 400.00
Tax 31.80

Meganset Shores Corp'n.
Land, Woodland at Cat. 100 A. 200.00
Tax 5.30

Meldrum, John W., et. ux.
Land, 33 Sag. Bea. 200.00
Lot 90A Sag. Beach 300.00
Lot 90B Sag. Beach 300.00
Lot 165 Sag. Beach 400.00
Tax 31.80

Mellor, Florence K.
Land, Cty. Rd. Mon. Bea. 50.00
Tax 1.33

Meloon, Maude W.
House 2,000.00
Land, No. Sh. Poc. 800.00
Garage 300.00
Land, No. Sh. Poc. 300.00
Tax 90.10

Menotomy Trust Co.
House 5,000.00
House 1,300.00
Land, Bumps Pd. 10A 7,000.00
Land, Bumps Pd. ⅛ A 100.00
Land, Part Allen Bourne lot 4 A 1,000.00
Land, W'dl'd nr. Bumps Pd. 2 A 200.00
Land, No. Puritan Rd. B. Bay 1 A 1,600.00
Tax 429.30

Merighi, Guiseppe
Garage 50.00
Land, 201 Westdale Pk. 150.00
Tax 5.30

Merriam, John M., et. al.
House 3,000.00
Land, Lot L. Blk. A Scraggy Neck 2,000.00
Tax 132.50

Merrill, Frances D.
House 2,500.00
Land, 250 Gr. Gables 300.00
Tax 74.20

Merrill, William L.
Land, 248 Poc. Hgts. 500.00
Land, 249 Poc. Hgts. 500.00
Land 250 Poc. Hgts. 600.00
Land 372 Poc. Hgts. 600.00
Tax 58.30

Merritt, Oscar C.
House 1,200.00
Garage 200.00
Land, Cty. Rd. Cat. 200.00
Tax 42.40

M. E. Church of Bourne, Trs.
Church Bldg. 8,000.00
Land, St. Hway., Bourne 200.00
Tax Exempt

M. E. Church of Bourne, Trs.
Parsonages 1,500.00
Land, St. Hway., Bourne 250.00
Tax 46.38

M. E. Church of Cataumet, Trs.
Church Bldg. 4,500.00
Land, Cty. Rd., Cataumet 200.00
Tax Exempt

M. E. Church of Cataumet, Trs.
Parsonage 1,200.00
Land, Cty. Rd., Cataumet 100.00
Tax 34.45

M. E. Church of Sagamore, Trs.
Church Bldg. 25,000.00
Land at Sagamore 600.00
Tax Exempt

M. E. Church of Sagamore, Trs.
Parsonage 1,500.00
Land, Ply. Rd., Sag. 300.00
Tax 47.70

Middleboro Co-op. Bank
House 1,200.00
Land at B. Bay 200.00
House 2,000.00
Land, 53 Oak Hill 200.00
House 1,000.00
Laundry Bldg. 500.00
Land at Cat. 43,608 sq. ft. 300.00
House 2,500.00
Land at Mon. Bea. 300.00
House 4,500.00
Land Mon. Nk. Rd. 22,575 sq. ft. 500.00
House 2,200.00
Garage 100.00
Land at Pocasset 200.00
House 2,500.00
Garage 200.00
Land, 76 Poc. Beach 800.00
House 1,800.00
Garage 100.00
Land at B. Bay 300.00
Tax 567.10

Miller, Effie M.
House 2,000.00
Land, 349 Sag. Bea. 600.00
House and Garage 2,800.00
Land, 503 Sag. Bea. 500.00
Tax 156.35

Miller, Mary H.
House 2,000.00
Garage 100.00
Land, 116 Poc. Bea. 300.00
Land, 95 Poc. Bea. 300.00
Land, 104 Poc. Bea. 200.00
Land, 105 Poc. Bea. 200.00
Tax 82.15

Millett, Henry S.
Store Bldg. 2,000.00
Shore Rd. Mon. Bea. 500.00
Tax 66.25

Millett, Henry S., et. al.
Land, 23 Oak Hill 550.00
Tax 14.58

Millette, Rose
Garage 200.00
Land, 3-4 Wdale. Pk. 400.00
Tax 15.90

Mills, Frank
Land, 145 Poc. Hgts. 300.00
Tax 7.95

Miner, Nellie M.
House 2,500.00
Land, 83 Tahanto 400.00
Tax 76.85

Miner, Paul H.
Block 15,000.00
Store in rear 1,000.00
Land, Main St. B. Bay 4,000.00
Tax 530.00

Mitchell, Franklin, et. al.
House 500.00
Land at Cat. 200.00
Tax 18.55

Mitchell, James A.
House 1,500.00
Land, Lot 115½ Poc. Hgts. 400.00
Tax 50.35

Mitchell, Ruth P.
House & Garage 3,500.00
Land, Lot 198 Gr. G. 500.00
Tax 106.00

Molinari, Antonio
House 1,500.00
Garage 400.00
Lots 35-36-41 Wdale. Pk. 300.00
Tax 58.30

Monks, Olga E.
House 16,000.00
Garage 2,000.00
Boathouse 200.00
Land at Little Bay M. B. 6,000.00
Workshop 1,000.00
Windmill 300.00
Land at Mon. Bea. 3,000.00
Land, E. of St. Hway. M. B. 3,000.00
Tax 834.75

Monstrond, Tony
House 500.00
Land at Sag. near Santos 100.00
Tax 15.90

Montague, David T.
Land, Woodland at Blk. Pd. 200.00
Tax 5.30

Monterio, Sylvester
House 1,500.00
Land, Mon. Nk. Rd. of Berry 500.00
Tax 53.00

Mon. Bea. Water Works Co.
Pumphouse 100.00
Water Tower 2,000.00
Land at M. B. of Phinney 200.00
Tax 60.95

Moody, Sarah H., et. al.
House 4,000.00
Garage & Wk. shop 1,500.00
Land, Mon. Nk. Rd. 700.00
House 2,500.00
Small Hse. 200.00
Land, Mon. Nk. Rd. 1,500.00
House 600.00
Land, Mon. Nk. Rd. 300.00
Store 300.00
Barn 400.00
Land, Mon. Nk. Rd. 200.00
Tax 323.30

Moor, Eleanor M.
Land, Lot 166 to 171 inc. Sag. Bea. 1,500.00
Tax 39.75

Mooney, B. Milored
House 1,000.00
Land, Lot 131 Poc. Hgts. 500.00
Tax 39.75

Moore, Bessie L.
House 1,500.00
Land, Mon. Nk. Rd. 400.00
Tax 50.35

Moore, Daniel M.
Bungalow 2,000.00
Land, Lot 53 Poc. Hgts. 200.00
Tax 58.30

Moore, James D.
Land, Lot 24 Gr. & Sh. 200.00
Tax 5.30

Moranville, Clifton H., et. al.
House 1,500.00
Land, Lot 69 Poc. Bea. 400.00
Tax 50.35

Morris, Mary W.
House 1,500.00
House 1,500.00
Shed 500.00
Land, Hd. of Bay 1,000.00
Tax 119.25

Morrissey, Matthew A.
Land, Woodland at Cat. 400.00
Tax 10.60

Morse, George C.
House 400.00
Land, Lot 196 P. H. 300.00
Lot 197 200.00
Lot 198 200.00
Lots 198½-199-199½-207-208-209 600.00
Land, Lots 231-236 inc. 600.00
Lots 238-239-240 600.00
House 265 1,500.00
Workshop 200.00
Garage 200.00
Land, Lots 259 to 266 inc. 1,600.00
Lots 273-274-281 900.00
Lots 353-355-356-358 1,600.00
House 2,000.00
Land, Lot 373 300.00
Lots 374-377 600.00
House 1,000.00
Lot 378 300.00
Water Front 300.00
Lake Park 500.00
Tax 368.35

Morse, John E.
Land, Lot 379 P. H. 300.00
Tax 7.95

Morse, Mrs. Mary E.
Land, Lot 80 P. B. 300.00
Tax 7.95

Morse, Rebecca B., et. al.
House 2,000.00
Barn 500.00

Morse, Rebecca B., et. al. (Cont.)
Land, nr. Traffic Cir. B. R. 1,000.00
Lot 656 B. Bay H. 500.00
Cor. Field nr. Traffic Cir. 1,000.00
Tax 132.50

Morse, Walter L.
House 3,000.00
Land, Lot 194 Gr. G. 400.00
Tax 90.10

Mort, Gertrude E.
House 4,000.00
Garage 600.00
Land at P. of Landers 600.00
Pmp Hse. 200.00
Land at P. of Landers 500.00
Tax 156.35

Mosely, Ruth Bourne
Land, Lot 790A Sag. B. 200.00
Tax 5.30

Moses, Cynthia
House 1,200.00
Barn 300.00
Land, Ctry. Rd. M. B. 100.00
Land, Ctry. Rd. M. B. 100.00
Tax 45.05

Mosher, Corrine D.
House 500.00
Land at Cat. of Wilson 400.00
Tax 23.85

Moxon, Alice E.
House & Garage 1,000.00
Land, Lot 121 Poc. Hgts. 300.00
Tax 34.45

Moxon, Mrs. Lillie
Land, Lot 119½ P. H. 100.00
House & Garage 1,000.00
Land, Lots 120⅛-122½-123 P. H. 800.00
House 3,000.00
Land, Lot 122 P. H. 300.00
House 1,000.00
Land, Lot 125 P. H. 500.00
Tax 177.55

Mula, Alberta
House 1,200.00
Land, St. Hway. Sag. 200.00
Store 500.00
Shed 100.00
2 Hd. Pmps. 250.00
Land, St. Hway. Sag. 150.00
Tax 63.60

Mulkern, William F., et. al.
Land, Lot 253 Gr. G. 400.00
Tax 10.60

Mulligan, Minna R.
Land, Lot 77 Gr. G. 300.00
Tax 7.95

Murphy, Frank
House 1,000.00
Land at M. Bea. 200.00
Tax 31.80

Murphy, Katherine P., et. al.
P. O. & Str. 1,200.00
Barn 100.00
House 1,200.00
Pmp. Hse. 250.00
2 Hd. Pmps. 250.00
Land at Poc. 400.00
Tax 90.10

Murphy, Michael
House 500.00
Land, Mon. Nk. Rd. 200.00
Tax 18.55

Murphy, Peter J.
Land, Lots 38-39 P. Bea. 600.00
Tax 15.90

Murphy, Thomas E.
Land, Mon. Swp. Field Bog 300.00
W. Lot 16 & Bog nr. Bdale. 500.00
Tax 21.20

Murray, Edmund K.
Shed 200.00
House 1,400.00
Lot 317 Pat. 400.00
Lots 318-325 1,200.00
Lot 324 Pat. 800.00
Water Front opp. 324 100.00
Water Front opp. 325 100.00
Tax 111.30

Murray, Elizabeth S.
W. Land Co. Rd. M. B. 100.00
Tax 2.65

Murray, Elizabeth S., et. al.
House 700.00
Barn 100.00
Land, Co. Rd. Mon. B. 200.00
Tax 26.50

Murray, Grace R.
House 2,000.00
Garage 200.00
Land at Old Br. St. B. B. 200.00
Tax 63.60

Myer, Edward
Land, Lot 110 Gr. G. 400.00
Tax 10.60

Myhre, Hjalmer
House 1,800.00
Barn 200.00
Land, St. Hway. Sag. 500.00
House 1,000.00
Land, Herring Pd. Bdale. 500.00
Tax 106.00

Myhre, Minnie M., et. al.
Land, Lot 94 Sag. Hgts. 100.00
Tax 2.65

Myrick, Charles P.
House & Garage 2,000.00
Land, Lot 68 Tah. 400.00
Tax 63.60

N

Nadeau, Joseph G.
Lot 17 Poc. Bea. 300.00
Tax 7.95

Neal, Annie B., Tr.
House 1,800.00
Garage 100.00
Land, Mon. Nk. Rd. 200.00
Parsonage Lot 500.00
Tax 68.90

Neal, Charles A., Tr.
House 700.00
Land, Lot 28 Tahanto 1,000.00
Tax 45.05

Neal, Susie M.
House 2,500.00
Garage 450.00
Lot 8-9-10 Bellevue Plan 600.00
Tax 94.08

Neil, James M.
Lot 7 Wdale. Pk. 300.00
Tax 7.95

Nelson, Archy W., et. al.
Land, Lot 215 Pat. 200.00
Lot 216 Pat. 300.00
Tax 13.25

Nelson, Carleton P., et. ux.
House & Garage 2,000.00
Land, Lot 13 Hope Springs 200.00
2 Car Garage 500.00
Land, Lot 14 Hope Springs 200.00
Tax 76.85

Nelson, Nellie W.
House 400.00
Land, Part 224 Pat. 200.00
Tax 15.90

Nelson, Winifred R.
Bungalow 1,500.00
Land, Lot 351 Pat. 600.00
Lot 349 Pat. 600.00
Tax 71.55

Nevins, Frank E.
Land, Lot 100 Poc. Bea. 300.00
Tax 7.95

Newberg, Elmer C.
Land, Lot 78 Poc. Bea. 300.00
Tax 7.95

Newcomb, Albert C., et. al.
House 1,400.00
Land, Lot 261 Sag. Bea. 300.00
Lot 260 Sag. Bea. 450.00
Tax 56.98

Newcomb, Joseph E.
Land, Lot 93 Sag. Hglds. 100.00
Lot 107 Sag. Hglds. 150.00
Lot 128 Sag. Hglds. 50.00
Tax 7.95

Newcomb, Lydia F.
House 2,000.00
2 Car Garage 400.00
Land, Bdale. nr. Fish Hse. 200.00
Tax 68.90

Newell, Ida M.
House & Garage 3,000.00
Land, Lot 369 Sag. Bea. 800.00
Tax 100.70

Newell, Robertson F., et. al.
Land, No. appr. to B. Br. 2,000.00
Land on Mon. River nr.
Gr. Gables 3,000.00
Tax 132.50

New England Tel. & Tel. Co.
Off. Bldg. 5,000.00
Land, St. Hway. B. Bay 1,300.00
Land, E. & Rear of Off. Bldg. 500.00
Tax 180.20

Newhall, Alice L., et. al.
House 1,500.00
Land, nr. Bea. Ave. Poc. 300.00
Garage 300.00
Land, near Bea. Ave. Poc. 300.00
Tax 63.60

Newhall, Alice L.
Land, Kenwd. Rd. Poc. 500.00
Tax 13.25

Newhall, Alice M.
Unplotted land Pat. 100.00
Tax 2.65

Newhall, Maude
Bungalow 900.00
Garage 100.00
Land, Wash. Ave. B. Bay 200.00
Tax 31.80

Newman, Lillian L.
Land, Cty. Rd. Woodland 100.00
Tax 2.65

Nichols, Charles J., Hrs. or Dev.
Land, Wat. Fr. opp. 326 Pat. 100.00
Tax 2.65

Nichols, Philip
House 4,000.00
Garage 400.00
Shop 300.00
Boat Hse. 300.00
Land, Mon. B. nr. R. R.
4½A 5,000.00
Tax 265.00

Nichols, W. Martha, et. al.
House 1,200.00
Land, Lot 326 Pat. 800.00
Tax 53.00

Nickerson, Edith F.
Small Hse. 300.00
Land, Br. St. opp. Town Hall 200.00
Tax 13.25

Nickerson, Edward D.
House 1,500.00
Land, Cty. Rd. Bourne 5180 ft. 100.00
Shop 1,000.00
2 Garages 400.00
Land, Cty. Rd. Bourne 5000 ft. 100.00
House 2,500.00
Land, 15767 ft. 200.00
Land, Rte. 28 nr. Tel. line 100.00
Land, S. of Appleford 50.00
Land of Ellis So. 50.00
Tax 159.00

Nickerson, Fred T., Hrs. or Dev.
House 1,000.00
Land, Mon. Nk. Rd. 100.00
Tax 29.15

Nickerson, Fred W.
House 3,000.00
Land, Lot 22 Oak Hill 300.00
Tax 87.45

Nickerson, Herbert D.
House 2,000.00
Land at B. of Butler 200.00
Tax 58.30

Nickerson, Isabella B.
Land, M. B. of Perry 3A 500.00
Tax 13.25

Nightingale, Harry W.
House 1,500.00
Garage 200.00
Land, Lots 1-14 Bellevue Plan Mon. Bea. 400.00
Small Hse. 400.00
2 Hen Houses 100.00
Lot 9 Bell. Pl. M. B. 200.00
Tax 74.20

Nightingale, Willard L.
House 2,000.00
Garage 50.00
Land, Ply. Rd. Sag. 200.00
3 Hen Hses. & Hot Hse. 250.00
Land, Ply. Rd. Sag. 150.00
Land, Ply. Rd. Sag. 50.00
Tax 71.55

Niska, Andrew
House 600.00
Land at Sag. nr. Bridge 200.00
At Sag. nr. Bridge 100.00
Tax 23.85

Nissen, Emmie A.
House 1,600.00
Land, Lot 124 Poc. Hgts. 600.00
Tax 58.30

Nivling, Walter A.
House 2,500.00
Garage 3,000.00
Land at Cat. of Weldon 5,500.00
Tax 291.50

Noeling, Henry J.
House 2,000.00
Land, Lot 169 Gr. G. 300.00
Lot 168 Gr. G. 300.00
Tax 68.90

Norris, Alfred H.
Lots 23 to 31 inc. Sag. Hglds. 450.00
Old Orchard Lot 50.00
Land, Lots 71 to 75 incl. 250.00
Lots A to F incl. 50.00
Lots 76, 89, 90 150.00
Lots 15, 16, 18, 20 600.00
Lots 39, 40 200.00
Lots 112, 113 100.00
Tax 49.03

Norris, Bessie L.
House 400.00
Land at B'dale of Swift 100.00
Tax 13.25

Norris, George H.
House 2,000.00
Barn 400.00
Land at Cat. of Swift 1½ A 400.00
Tax 74.20

Norris, Lester F.
Land, Lot 143 Sag. Hglds. 200.00
Tax 5.30

Norris, Lewis, et. al.
Old House 200.00
New House 400.00
Land. St. H'way, B'dale 600.00
Tax 31.80

Norris, Minnie C.
Pump hse. 100.00
Lot 7 Sag. Hglds. 300.00
Land, Lot 11 300.00
Lot 55 100.00
Lot 56 100.00
Lot 64 200.00
Lots 21, 22 300.00

Norris, Minnie C. (Cont.)

Lots 51, 100	400.00
Lots 174, 175, 176	150.00
Lots 62, 101, 102	600.00
Pump hse. & Cts. Well Lot	50.00
Tax	68.90

Norris, Ruby E.

House	1,200.00
Land, Lot 103 Sag. Hglds.	200.00
Land at Sag. Hglds.	500.00
Cran. Bog & W. Land	200.00
Tax	55.65

Norris, Thomas A., Hrs. or Dev.

Farm House	1,500.00
2 Car Garage	100.00
House	2,000.00
4 Car Garage	200.00
Land at Sag. Hglds.	1,800.00
Lot 1 Sag. Hglds.	500.00
Lot 59	400.00
Lot 60, 61	400.00
Lot 97	150.00
Lot 98	150.00
Lot 105	150.00
Lot 129	50.00
Lot 134	50.00
Lot 141	150.00
Tax	201.40

Norton, Richard H.

House	5,000.00
Garage	500.00
Land, Lot 55, Pt. 64 Grove and Shore	750.00
Tax	165.63

Norwood, Chester H., Hrs. or Dev.

House	2,000.00
Garage	200.00
Land, Lot 3 Blk. J. Burt. B.	400.00
Lot 6, Blk. J. Burt. B.	300.00
Tax	76.85

Noyes, Olive L.

House	1,000.00
Shed	100.00
Land, Lot 297 Pt. 296 Pat.	400.00
Tax	39.75

Nute, Harriet D.

House and Garage	1,500.00
Land, Lot 33 P. Beach	400.00
Lot 34 P. Beach	300.00
Tax	58.30

Nutter, Mildred A.

House	5,000.00
Garage	500.00
Land, Pt. Lt. N. Sh. Poc.	1,000.00
Tax	172.25

Nye, Alma P.

House	1,000.00
Land at Cat. of West	150.00
Land at Cat. of Nye	400.00
Tax	41.08

Nye, Foster P.

Land, W. Lot at Cat.	100.00
Tax	2.65

Nye, Mary E., Hrs. or Dev.

House	1,800.00
Garage	300.00
Garage	100.00
Land at Herr. Pd. B'dale	700.00
Tax	76.85

Nye, Mildred S.

House and Garage	3,000.00
Land, Lot 274 Gr. Gables	400.00
Tax	90.10

Nye, Nathan

House	2,000.00
2 Car Garage	500.00
Garage	500.00
Shop near bridge	1,000.00
1 Hand Pump	125.00
Land at Sagamore	1,000.00
House	1,800.00
Land, Ply. Rd.	200.00
Shop and Shed	1,200.00
Land, Ply. Rd. Sag. BBL. Co.	300.00
Land, Corner Lot	500.00
Bog House	300.00
Small House	200.00
Land, Mossy Swamp Bog	1,500.00
Squaw Swans Bog and Land Sag. Beach	300.00
Tax	302.76

Nye, Walter E. R.

House	3,200.00
Barn and Shop	300.00
Land at Sag. opp. Church	800.00
Unoccupied Savory Land	250.00
House	800.00
Screen House	400.00
Land, Morrison Bog	12,000.00
Tax	470.38

Nye, Walter, E. R., et. al.

Shop	300.00
Land, So. of St. H'way	200.00
Land No. of St. H'way	600.00
Club House	300.00
Land, Golf Grounds	3,000.00
Tax	116.60

Nye, William H., et. al.

Land, Lots 5, 6, 7, 8 Woodlots Gibbs Plan 49A	1,225.00
Lots 13-14 Gibbs Plan	300.00

Nye, William H., et. al. (Cont.)
Remainder of Homestead Lot 500.00
Tax 53.66

O

O'Brien, Mary M., et. al.
Land, So. Side St. H'way B. Bay 1,000.00
Land at B. Bay of Gidley 2,000.00
Land at B. Bay of Gidley 2,000.00
Tax 132.50

Odlin, Edith M., Hrs. or Dev.
House 1,000.00
Garage 200.00
Land at N. Sh. Poc. 7,800 ft. 400.00
Tax 42.40

Ogilvie, Victor G. et. al.
House 5,000.00
Garage 300.00
Land, Lot 37, Gr. Gables 7,000 ft. 800.00
Tax 161.65

O'Hearn, Mary L.
Bungalow 5,000.00
Land at Bk. Riv. 3 A 4,000.00
Tax 238.50

Ohlson, Alex, et. al.
House 1,200.00
House 800.00
2 Car Garage 300.00
Land, Unplotted land, Pat. 500.00
Tax 74.20

Old Colony R. R. Co.
Tank Pmp. Hse. & Pipes 3,500.00
Land at Freight Yd. 9,000.00
Section Hse. 200.00
Freight Hse. 600.00
Freight Hse. 300.00
Section Hse. 200.00
Section Hse. 200.00
Oil Hse. 100.00
Scale Hse. & Scales 100.00
Extra Track outside 1,900.00
Land, Land Pass 1,000.00
Tracks at B. Bay 3,500.00
Platform B. Bay 2,000.00
Ice Hse. 1,000.00
Land, Main line to Bourne 2,000.00
Land, Old Woods Hole line 1,000.00
Land, B. Bay to Bourne 200.00
Land, West of Bourne Sta. 300.00
Mill Shed 750.00
Land at B'dale 500.00
Land at B'dale of N. B. Ellis 300.00
Land at B'dale of Bl'kwell 50.00
Track 550.00
Land, Sta. Lot Sag. 800.00
Land, Fr't Hse. Lot Sag. 500.00
Land, West of Sag. Sta. 300.00
Land, Old Pocasset 400.00
Land of O. Wing 200.00
Land, East side 200.00
Land, West side 200.00
Land of Davis Est. Cat. 500.00
Land at Cataumet 250.00
Tax 863.90

Old Colony Union Trustees
Club Hse. 3,500.00
School Hse. 500.00
Cottage 600.00
2 Port. Hses. 400.00
Land at St. H'way. B. Bay 500.00
Tax 145.75

Oliva, Andrea, et. al.
House 500.00
Land, Lot 35 Ware Prop. 9,000 ft. 200.00
Tax 18.55

Olliff, Susie E.
Land 126⅛ Poc. Hgts. 300.00
Tax 7.95

Olliff, William
Land, Lot 120 Poc. Hgts. 300.00
House 1,000.00
Land, Lot 126 Poc. Hgts. 300.00
Tax 42.40

Olson, Sigrid
House 1,500.00
Land, Lot 13 Poc. Bea. 3,600 ft. 200.00
Tax 45.05

Olsson, Hedwig W.
House 2,000.00
Land, Lot 115 Poc. Bea. 300.00
Land, Lot 114 Poc. Bea. 300.00
Tax 68.90

Oppenheimer, Berthold A., et. al.
House 2,500.00
Land, Lots 65, 66, Sag. Hglds. 900.00
Land, Lot 52 Sag. Hglds. 200.00
Land at Sag. Hglds. 20 ft. Rt. of Way 100.00
Tax 98.05

Organ, Michael J., et. al.
Building 2,000.00
Garage 500.00
Land, Mon. Nk. Rd. 900.00
Tax 90.10

Ormsbee, Willard, et. ux.
Land, Sh. Rd. Cat. 3,000.00
Tax 79.50

Ortolani, Mauro
House 1,000.00
Land, Westdale Pk. Sag. 300.00
2 - 4 Car Gar. 200.00
Land, Westdale Pk. Sag. 200.00
Land, Westdale Pk. Sag. 100.00
Tax 47.70

Osborn, Lyman H.
House 1,000.00
Land, No. Sh. Poc. 300.00
Tax 34.45

Otis, James
House 2,500.00
Barn 400.00
Land, Lots 8, 9 Gr. & Sh. 800.00
Tax 98.05

O'Toole, Ernest M.
Land, 60 Poc. Bea. 200.00
Tax 5.30

O'Toole, James E., et. ux.
Land, Lot 244 Sag. Bea. 200.00
Lot 245 Sag. Bea. 200.00
Tax 10.60

P

Paci, Flora H.
House 1,000.00
Garage 200.00
Land, Head of Bay 300.00
Tax 39.75

Paci, Joseph B.
Land, Head of Bay 100.00
Land, Head of Bay 200.00
Tax 7.95

Packard, Mrs. Alice M.
House 800.00
House and Garage 1,000.00
Out Bldgs. 100.00
Land, Lot 133 Poc. Hgts. 400.00
Tax 60.95

Packard, Gardner F.
Lot 8 Sag. Hglds. 300.00
House 2,000.00
Land, Lot 9 Sag. Hglds. 500.00
Lot 10 Sag. Hglds. 500.00
Lot 53 Sag. Hglds. 100.00
Lot 68 Sag. Hglds. 200.00
Tax 95.40

Packard, John C.
House 1,000.00
Land at B'dale 200.00
Land, Cor. lot next Gifford 100.00
Garage 100.00
Land at B'dale 100.00
Woodland at B'dale 50.00
Tax 41.08

Packard, Miss Mary K.
Lot 96 Sag. Hglds. 200.00
Tax 5.30

Page, Annie J., Hrs. or Dev.
Lot 34 Sag. Hglds. 300.00
Tax 7.95

Page, Marie C.
Lots 214, 215 G. Gables 800.00
Tax 21.20

Page, Marie C.
Lot 369 G. Gables 600.00
Tax 15.90

Page, Susan E.
House 500.00
Land at B. Bay 150.00
Tax 17.23

Paine, Alice, et. al.
2 Car Garage 400.00
Lot 509 Sag. Bea. 400.00
Tax 21.20

Paine, Harry F., et. al.
House 2,000.00
Land, Lafayette Ave., B. Bay 400.00
Tax 63.60

Paine, John B., et. al. trs.
House 25,000.00
Barn 3,000.00
Boat House 600.00
Land at Pocasset 35,000.00
Tax $1,685.40

Palmer, Walter W.
House 2,500.00
Land, Park St. Sag. 200.00
Tax 71.55

Papi, Alba
Land on New St. H'way Sag. 50.00
Tax 1.33

Paradise, Alice A.
House 400.00
Land, So. of Smalley B. Bay 100.00
Tax 13.25

Paradise, William W.
House 1,500.00
Land, St. H'way B. Bay 300.00
Tax 47.70

Parady, Victor
House 1,000.00
Land at Mon. Bea.
rear of Cook's 200.00
Tax 31.80

Park, Annabel
Land at B. Bay of Flagg 500.00
House 10,000.00
Land at B. Bay 3,000.00
Garage 800.00
Land at B. Bay 3,500.00
Log Cabin 400.00
Land, Lot 52, Rip V. W.land 1,000.00
Tax 508.80

Park, Charles M.
House 8,000.00
Garage 1,000.00
Land at Mon. Bea. of Vining 5,500.00
Land at Mon. Bea. of Phinney 400.00
Tax 394.85

Park, William R., Jr.
House 1,000.00
Land, Lots 21, 23 Stearns Plan 800.00
House 1,500.00
Land, Lots 22, 24 Stearns Plan 1,000.00
Tax 113.95

Parker, Charles A., et. al.
Homestead 1,600.00
Land, St. H'way Bourne 200.00
Land, Woodland at Bourne 250.00
Tax 54.33

Parker, Lizzie E., Hrs. or Dev.
House 4,000.00
Land, Lot 98 Stearns Plan 1,800.00
Tax 153.70

Parkinson, John
House 17,000.00
Barn 2,000.00
Laundry 1,000.00
Boat House 3,000.00
Collins HS. 4,000.00
Barn 2,500.00
Tower 2,000.00
Land at Mon. Nk. 26,000.00
Manamon H. S. 1,800.00
Land at Mon. Nk. 2,500.00
Tax 1,637.70

Parsons, Lena M.
Land, Lot 352 Sag. Bea. 400.00
Tax 10.60

Paton, Edward, M. SR., et. ux.
Cabin 500.00
Land at Cat. near Fal. line 100.00
Tax 15.90

Paulding, Fanny W.
House 5,500.00
Land at Wing's Neck 4,500.00
Land at Wing's Neck 4,000.00
Tax 371.00

Pauly, Marjorie L.
Land, Cor. Lincoln Ave. & State H'way, Mon. Bea. 300.00
Tax 7.95

Pearson, Miss Agnes L.
Land, Lot 194 Sag. Bea. 600.000
Tax 15.90

Pearson, Sarah F., Hrs. or Dev.
Land, Lot 58 Poc. Bea. 400.00
Tax 10.60

Pease, Emily J.
2 Houses 1,500.00
Land, Lots 26, 27 Poc. Hgts. 400.00
Tax 50.35

Peck, Willard, B., et. ux.
House 2,000.00
Garage 200.00
Land at B. Bay Ave. B. Bay 200.00
Tax 63.60

Peckham, Charles S., Hrs. or Dev.
House 400.00
Land, Salt Marsh at Poc. of Kendrick 200.00
Tax 15.90

Peckham, Fannie G.
Land, Lot 282 Patuisset 400.00
Tax 10.60

Peckham, Harriet E.
House 1,500.00
Garage 300.00
Land, Beach Ave. Poc. 500.00
Land at Barlowtown Poc. 300.00
Tax 68.90

Peckham, Wallace H.
Land, Lot 27 Tahanto 600.00
Tax 15.90

Pederzani, Elisabetta
House 600.00
Land, Adams St. Sag. 200.00
Tax 21.20

Pedrini, Raffaele
House 3,000.00
Garage 200.00
Land Adams St. Sag. 300.00
House 1,500.00
Land, Adams St. Sag. 200.00
Land, Adams St. Sag. 300.00
Land, Adams St. Sag. 100.00
Tax 148.40

Peebles, James F.
House 2,000.00
Land, Lot 72 Stearns Pl. 500.00
House 2,700.00
Garage 600.00
Land, Cty. Rd. Mon. Bea. 1,000.00
Tax 180.20

Peeling, Mabel S.
House 1,700.00
Barn 600.00
Land, Cty. Rd., Bourne 800.00
Tax 82.15

Pells, Leonard G.
House 400.00
Garage 50.00
Land, County Rd. Cat. 50.00
Tax 13.25

Pells, Osmond A.
House 400.00
Land at Cat. of Swift 50.00
Tax 11.93

Pennell, Silas, et. al.
House 5,000.00
Cmnt. Bt. Hse. 400.00
Land, Lots 18, 19 Rip Van Winkle 2,000.00
Tax 196.10

Penniman, G. Forest
Land, Lot 129 Sag. Bea. 500.00
Tax 13.25

Penniman, Geo. L., et. al.
House 2,500.00
Land, Lot 110 Sag. Bea. 500.00
Tax 79.50

Pepper, George W., Hrs. or Dev.
House 1,200.00
House 1,200.00
Land, Lot 1 Hope Spr. 800.00
Land, Lot 24 Hope Spr. 200.00
Tax 90.10

Pedrini B. & Sons, Inc.
Land, Rte. 28 B'dale 1,500.00
Tax 39.75

Perkins, Bertha M.
House and Garage 2,500.00
Land, Lot 131, Tahanto 300.00
Tax 74.20

Perkins, David
Land, Lot 45 Sag. Hglds. 200.00
Tax 5.30

Perkins, Harry A.
House 600.00
Boat Hse. 200.00
Land, No. Sh. Poc. 400.00
Tax 31.80

Perkins, Hiram E.
4 Apt. House 3,000.00
Garage 100.00
Stand 100.00
Land, Burgess St. Sag. 1,000.00
3 store Block 1,500.00
Land, Cor. Burgess and Bridge St. Sag. 1,200.00
Land next to Ellis & Coppi 500.00
Tax 196.10

Perkins, Mary E., Hrs. or Dev.
Land, Lot 17 Sag. Hglds. 200.00
Tax 5.30

Perkins, Ruth C.
House 1,000.00
Land, Lot 348 Patuisset 800.00
Tax 47.70

Perkins, Vesta L.
House 1,600.00
Garage 400.00
Land, No. Sh. Poc. 400.00
Tax 63.60

Perrin, Earl C.
House 1,800.00
Land, Lot 116 Rip Van Winkle Land 300.00
Tax 55.65

Perry, Arthur H.
House 1,000.00
Hennery 500.00
Land, Cty. Rd. Bourne 200.00
Land, Orchard 200.00
Land, Marshland Adj. Nathan L. Bourne 100.00
Tax 53.00

Perry, Edith F.
House 1,800.00
Garage 200.00
Land, Man. Hgts. B. Bay 200.00
Tax 58.30

Perry, Eda M.
House 2,000.00
Garage 500.00
Land, Cty. Rd. Mon. Bea. 1,000.00
Hse. No. 1 1,800.00
Hse. No. 2 1,500.00
Camp No. 1 500.00
Camp No. 2 800.00
Camp No. 3 500.00
Garage, 4 Car 500.00
Land, Southerly end Eel Pd. 3,000.00
Land, Woodland 50.00
Tax 321.98

Perry, Edward, Hrs. or Dev.
Land, Woodland 150.00
Tax 3.98

Perry, Elmer F., et. ux.
House 2,500.00
Land, Lots 1 & 7 Blk. P. Burtonwood Beach 400.00
Tax 76.85

Perry, Everett, et. al.
House 4,000.00
Garage 400.00
Land, Lots 7, 8 Blk. 3 B. Y. Club 1,500.00
Land, Lot 8A Blk. 3 B. Y. Club 500.00
Tax 169.60

Perry, Evelyn C.
House 1,800.00
Land, Lot 23 Stone Plan 200.00
Land, Lot 24 Stone Plan 200.00
Tax 58.30

Perry, Frank H., Hrs. or Dev.
House 1,800.00
Land Rr. of Schoolhouse B. Bay 200.00
Tax 53.00

Perry, Harold L.
House 1,700.00
Land at Mon. Bea. 300.00
Tax 53.00

Perry, Harry E.
House 1,600.00
Land, Lots 5, 6, 7 Bellevue Plan 600.00
Tax 58.30

Perry, John F.
House 1,200.00
Shed 100.00
Land at Mon. Beach 200.00
Tax 39.75

Perry, Joseph M., 2nd, et. al.
House 800.00
Land at Mon. Bea. 100.00
Land, Meadowland Cty. Rd. 300.00
Tax 31.80

Perry, Joseph S.
House 1,400.00
Garage 100.00
Land, No. Sh. Poc. 500.00
Tax 53.00

Perry, Leland F.
House 800.00
Land, Lot 18, Oak Hill 200.00
Tax 26.50

Perry, Lillian M.
House 1,800.00
Land at Mon. Bea. 500.00
Tax 60.95

Perry, Louis E., et. al.
Land, Part 253 Pat. 250.00
Tax 6.63

Perry, Louis H.
House 1,500.00
Land at B. Bay 300.00
Land at B. Bay 300.00
Tax 55.65

Perry, Mary A., et. al.
House 2,500.00
Garage 300.00
Land, Lot 252 Pat. 500.00
Tax 87.45

Perry, Mira W.
House 500.00
Land, Lots 11, 11A, 12 West Park 300.00
Tax 21.20

Perry, Rosella
House 1,500.00
Barn 300.00
Land at Pocasset 200.00
Tax 53.00

Perry, William E. C.
Land at Mon. Beach 100.00
Tax 2.65

Perry, William E. C., et. ux.
House 1,500.00
Land, Lot 4 Blk. F. Burtonwood Beach 300.00
Tax 47.70

Perry, William E. C., et. al.
House 1,000.00
Land at Mon. Beach 100.00
Tax 29.15

Peterson, Ernest E.
House 2,000.00
Land, Lot 8 Oak Hill 400.00
Tax 63.60

Philbrick, George M., Hrs. or Dev.
House 1,000.00
Garage, 3 Car 400.00
Land, Ply. Rd. Sag. 200.00
Tax 42.40

Phillips, Daniel E., et. al.
House 1,000.00
Out Bldg. 200.00
Land at Cat. 300.00
Tax 39.75

Phillips, Frank
Land, Lot 8, Gr. Gables 300.00
Tax 7.95

Phillips, Walter Enos
House 6,000.00
Barn 1,200.00
Crge. Hse. 500.00
Henneries 150.00
Hot House 100.00
Land at Cat. 4,000.00
House 2,000.00
Barn 500.00
Land 500.00
Boat Hse. 300.00
Land at Cat. 200.00
Land at Cat. 500.00
Land, Lots 25, 81 Grove and Shore 200.00
House 2,000.00
Barn 800.00
Land, Cty. Rd. Mon. Bea. 500.00
Land, Bog & Upland 1,500.00
Tax 555.18

Phinney, Charles H.
House 1,400.00
Barn 200.00
Land, Cty. Rd. Mon. Bea. 200.00
Tax 47.70

Phinney, E. Henery, et. al.
Land, Woodland at Cat. 50.00
Tax 1.33

Phinney, George A.
House 1,000.00
Land at Mon. Bea. 150.00
Land at Mon. Bea. 200.00
Tax 35.78

Phinney, Hazel L.
House 500.00
Land at Bourne 100.00
Tax 15.90

Phinney, Heman C.
House 1,500.00
Land, Lots 131, 132, 133 Oak Hill 500.00
Half of Hse. 800.00
Garage 100.00
Land, Cty. Rd. Mon. Bea. 200.00
Land, Lot A next Cemetery 1,400.00
Land, Bog, Cleared Land, Old Dan 200.00
Land, Woodland West Cty. Rd. 50.00
Tax 125.88

Phinney, James W., et. al.
House 1,000.00
Stand 200.00
Land at Mon. Bea. 200.00
Tax 37.10

Phinney, John B., Hrs. or Dev.
Land, E. Side Cty. Rd., Mon. Bea. 300.00
Tax 7.95

Phinney, Levi, Hrs. or Dev.
House 1,000.00
Barn 200.00
Land, Orchard Lot 300.00
Land at Pocasset 200.00
Tax 45.05

Phinney, Mary Ide
House 2,000.00
Land, Lot 341 Pat. 500.00
Tax 66.25

Phinney, Perry H., Hrs. or Dev.
House 4,000.00
Barn 600.00
Shed 400.00
Land, Cty. Rd. Mon. Bea. 600.00
P. O. Bldg. 3,000.00
Land, Shore Rd., Mon. Bea. 600.00
Land, 2 W. Lots Mon. B. 200.00
Tax 249.10

Phinney, Augustus N.
House 1,500.00
Garage 100.00
Land at Mon. Bea. 400.00
Tax 53.00

Phinney, Roland S.
House 2,000.00
Barn 600.00
Land at Pocasset 400.00
Land at Pocasset of Kendrick 200.00
Ice Cream Stand 400.00
Land at Pocasset 300.00
Land, Lot B Pocasset 300.00
Land, Barlow's Landing Rd. Pocasset 400.00
Land at Pocasset 500.00
Land, Lot D with half interest in right of way 400.00
Tax 145.75

Phinney, Roswell B.
Land, rear of Water Tower Mon. Bea. 500.00
Land West of Sh. Rd. Mon. Beach 1,000.00
Tax 39.75

Phinney, Roswell O.
House 2,500.00
Garage 300.00
Land, Gt. Hill Mon. Bea. 200.00
Tax 79.50

Phinney, Tristram C.
Land. Woodland Besse lot 100.00
Tax 2.65

Pierce, Henry H.
Land, Lot 321, Sag. Bea. 300.00
Tax 7.95

Pina, Gaspar G.
House 700.00
Barn 100.00
Land at Sag. of Swift 400.00
Tax 31.80

Pittman, Eva, et. ux.
House 1,000.00
Garage 100.00
Land, Puritan rd. B. Bay 200.00
Tax 34.45

Pitts, Harry L., et. al.
Land, Lot 21, Poc. Bea. 400.00
Tax 10.60

Plymouth Co-operative Bank
House 4,000.00
Garage 500.00
Land, Lot 86 Oak Hill 1,000.00
House 1,800.00
Land, Part 55 Poc. Hgts. 200.00
Tax 198.75

Plymouth County Elec. Co.
Power House 500.00
Tax 13.25
Plymouth County Trust Co.
House 1,600.00
Garage 100.00
Land, Lot 3 Oak Hill 300.00
Tax 53.00
Plymouth Five Cent Savings Bank
House 1,600.00
Small Hse. 800.00
Small Hse. 800.00
Garage 200.00
Land, Cty. Rd. Mon. Bea. 200.00
Tax 95.40
Pocasset Co-op. Water Co., By Trs.
Water Works 2,000.00
Land, Lots 11, 12 Poc. Bea. 400.00
Tax 63.60
Pocasset Golf Club
House 3,000.00
Barn 1,500.00
Pump Hse. 100.00
Barn 50.00
Refreshment Std. 50.00
Caddie Hse. 100.00
Shop 400.00
Land at Poc. of Brooks 67.81 A. 20,400.00
Twr. & Pmp. Sta. 1,000.00
Land between Sh. Rd. & Cty. Rd. 11.61 A.
Between R.R. & Cty Rd. 95.37 A. 5,350.00
House 200.00
Land at Poc. of Tobias 100.00
Land at Water Frt. S. Circuit Ave. Poc. 200.00
Land at E. Pat. Rd. Poc. 600.00
Land Adj. Golf Club of Handy 100.00
Land, Thatcher Isl. 8 A. 400.00
Tax 889.08
Pocasset Grange Trustees
Hall 800.00
Land, Barlowtown Rd. Poc. 200.00
Tax 26.50
Pocasset Hghts. Imp. Assn.
Land, Lots 116, 116½ Poc. Hghts. 200.00
Land, Unplotted Land 100.00
Shore Front 100.00
Tax 10.60
Poland, Miriam K.
House 2,000.00
Land, Lot 130 Tahanto 300.00
Tax 60.95
Pollard, Christine B.
House 1,500.00
Garage, 2 Car 500.00
Land, Lots 19, 20, 21, 22 Poc. Hgts. 800.00
Tax 74.20
Pond, Clarence L.
Land, No. Sh. Rd. Poc. 6,000 ft. 200.00
Tax 5.30
Pond, Flora M.
Land, No. Sh. Rd. Poc. 6,000 ft. 200.00
Tax 5.30
Pope, Benjamin H.
House 1,800.00
Barn 300.00
Shop 300.00
Land, Pope's Cor. Sag. 1,000.00
Tax 90.10
Pope, Lillian T.
House 1,800.00
Land, Lot 237, Sag. Bea. 6,103 ft. 300.00
Tax 55.65
Porter, Clinton J.
House 3,000.00
Land, Part Lot 8 Curry Pt. 800.00
Tax 100.70
Porter, Herbert W., et. al.
House and Garage 2,000.00
Land, Sh. Rd. Mon. Bea. 500.00
Tax 66.25
Portmore, Elizabeth N.
House and Garage 2,800.00
Land, Lot 62 G. Gables 400.00
Tax 84.80
Portmore, Thomas G.
House and Garage 4,000.00
Land, Lot 25 G. Gables 9,960 ft. 800.00
Tax 127.20
Portmore, Thomas G., et. al.
Land, Lot 26, Gr. Gables 9,270 ft. 800.00
Tax 21.20
Portmore, William F.
House and Garage 3,500.00
Land, Lot 23 Gr. Gables 800.00
Tax 113.95
Potter, Ethel P.
House 2,500.00
Land, Lot 54 Sag. Bea. 6,000 ft. 400.00
Land, Part, 53 Sag. Bea. 3,000 ft. 200.00
Land, Lot 62 Sag. Bea. 400.00
Tax 92.75

Pratt, Elizabeth Bassett
House 3,000.00
Land, No. Sh. Poc. 1,000.00
Tax 106.00

Pray, Beatrice W.
House 1,500.00
Land, Part Lot 3 Bay Head Shores 1,000.00
House 1,800.00
Land, Lot 30 Bay Head Sh. 400.00
Land, Lot 28 Bay Head Sh. 200.00
Tax 129.85

Preston, Anna G.
House 700.00
1 Car Garage 100.00
Land, Lot 87 P. Hgts. 300.00
Tax 29.15

Price, Lewis C., et. al.
House 1,500.00
Land, Lot 58 Tahanto 500.00
Tax 53.00

Proctor, Bertha W.
2 Car Garage 200.00
House 2,500.00
Land, Lot 137 Sag. B. 800.00
Land, Lot 138 Sag. Bea. 800.00
Tax 113.95

Proctor, Helen D.
House 1,500.00
Land, Beach Ave. Poc. 600.00
Tax 55.65

Prout, Louise F.
House 3,500.00
1 Car Garage 100.00
Land, Lot 75 Poc. Beach 500.00
Tax 108.65

Prouty, Frank A.
Land, Lot 142 P. Beach 400.00
Tax 10.60

Pullman Standard Car Mfg. Co.
House 6,000.00
2 Car Garage 500.00
Land, Lots 15-16 Weston Pl. 250.00
Land, Lot 33 Weston Pl. 200.00
Land, State Hway. Sag. 500.00
Tax 197.43

Pullon, Mary W.
House 2,000.00
Stand 200.00
Land, Trading Post Cor. Bourne 300.00
Tax 66.25

Purves, Elva B., et. al.
House 4,000.00
Garage 500.00
Tank and Twr. 100.00
Land, Scraggy Nk. Rd. Cataumet 2,500.00
Tax 188.15

Puukka, John
House 1,000.00
Land at B'dale 200.00
Land at B'dale 100.00
Tax 34.45

Q

Quatromini, Pietro
House 1,400.00
Land at Sagamore 200.00
Tax 42.40

Querze, Adolfo, et. al.
House 2,500.00
Garage 100.00
Land, Lot 5, Westdale Pk. 300.00
Tax 76.85

R

Rackeman, Dorothy M.
House 6,000.00
2 Car Garage 200.00
Land at Cat. of Winsor 5,000.00
Land at Cat. of Weston 500.00
Tax 310.05

Rades, Herman
House 3,000.00
Land, Lot 35 R. V. Winkle land 500.00
Land, Lot 1 R. V. Winkle land 400.00
Tax 103.35

Rainey, Agnes B.
House 1,500.00
Barn 100.00
Land, Mon. Nk. Rd. 1,000.00
Land, Cty. Rd. S. of Blkwl. 600.00
Tax 84.50

Raleigh, Amelia E., Hrs. or Dev.
House 1,500.00
Land, Cty. Rd. Bourne 200.00
Tax 45.05

Raleigh, Elsie E., Hrs. or Dev.
House 1,200.00
Barn 300.00
Hennery 200.00
Land, Cty. Rd. Bourne 300.00
Tax 53.00

Raleigh, Walter E.
Paint Shop 1,000.00
Coach Hse. 200.00
Land, Cty. Rd. Bourne 200.00
Tax 37.10

Ramos, Frank
Land, Pond Island bog 300.00
Tax 7.95

Ramsay, John W., et. al.
Land, Sh. Rd. Cat. Lot A 5,000.00
Land, Sh. Rd. Cat. Lot C 7,000.00
Tax 318.00

Rand, Hollis C.
House 800.00
Garage 200.00
Land, Lot 284 Poc. Hgts. 400.00
Tax 37.10

Randall, Frank E.
House 2,300.00
Garage and Tenement 500.00
Land, Lot 134½ Poc. Hgts. 400.00
Tax 84.80

Ranney, Benjamin W.
House 1,800.00
Out Bldgs. 200.00
Land at Mon. Bea. of Perry 200.00
Tax 58.30

Ranney, Benjamin W., Jr.
Land, Lot 621 Sag. Bea. 200.00
Land, Lot 622 Sag. Bea. 200.00
Land, Lot 623 Sag Bea. 200.00
Land, Lot 624 Sag. Bea. 200.00
Tax 21.20

Rapp, Martha
House 4,000.00
Land, Lots 44-46-47 Part 45 Stearns Plan 1,500.00
Tax 145.75

Raymond, Earl S., et. ux.
House 1,200.00
Garage 100.00
Land, Lot 9 Blk. G. Burt. Beach 300.00
Tax 42.40

Raymond, Frank C.
House 1,500.00
Garage 400.00
Store 900.00
Sm. House 100.00
Garage 100.00
Land, Traffic Circle, Bourne 700.00
Land at B. Bay of Gidley 200.00
Land nr. Old Dam 100.00
Land, Bog Old Dam 500.00
Land, Bog Old Dam 400.00
Screen House 200.00
Land, Bog & Upland Old Dam 900.00
Land, Unimproved swamp Old Dam 200.00
Land, Bog Old Dam 400.00
Land, Upland, Old Dam 50.00
Land, Salt marsh Back Riv. 100.00
Land, Bog & Upland Mon. Neck 1,500.00
Tax 218.63

Raymond, Fred
House 2,000.00
Garage 100.00
Land, Mon. Nk. Rd. 300.00
Land, Swamp land nr. H. Perry 50.00
Land, Swamp land Mon. Nk. 1¼ 100.00
Tax 67.58

Raymond, Lillian C., et. al.
House 800.00
Land, Lot 3 Stearns Plan 300.00
Tax 29.15

Raymond, Maritta
House 800.00
Land, St. Hway. B. Bay 500.00
Land, Swamp land Hd. of Bay 100.00
Land, Bog, Ayers Field 100.00
Tax 39.75

Raymond, Walton F.
House 700.00
Land at B'dale 200.00
Tax 23.85

Raymond, Wendall P.
Land, Lot 22 P. B. 400.00
Tax 10.60

Readdy, Francis X. A.
House 800.00
Land, Part 304 Pat. 400.00
Tax 31.80

Reed, Frank W.
House 1,200.00
Land, Lot 85 Poc. Hgts. 300.00
Tax 39.75

Reed, Herbert C., Hrs. or Dev.
Land, W. of Kendrick 200.00
Land, W. of Gr. Rk. Rd. 400.00
Tax 15.90

Reed, Josiah B.
Land, Lot 108 Sag. Hglds. 200.00
Tax 5.30

Reed, Warren A., Hrs. or Dev.
House 7,000.00
Barn 300.00
2 Car Garage 300.00
Out Bldg. 100.00
Land at Poc. of Bliss 5,000.00
Land at Poc. of Kendrick 400.00
Tax 347.15

Regan, E. Gertrude
Land, Lot 61 Poc. Bea. 400.00
Tax 10.60

Regazio, Quiseppe
House 2,500.00
3 Car Garage 500.00
Land, New St. Hway to Ply. 500.00
Tax 92.75

Remick, Annie, Hrs. or Dev.
House 500.00
Land, rear Old Church Lot Sag. 200.00
Tax 18.55

Rex, Ruth I.
House 1,000.00
Garage 100.00
Land, No. Sh. Pac. 300.00
Land, Lot 89 Gr. & Sh. 100.00
Tax 39.75

Renolds, Earl C., et. al.
House 1,000.00
Garage 500.00
Garage 200.00
Land, Hd. of Bay Rd. 200.00
Tax 50.35

Reynolds, Lucy E.
Land, Lot 91 R. V. Winkle Land 300.00
Tax 7.95

Reynolds, Thomas M. et. al.
House 8,000.00
2 Car Garage 800.00
Land at Wing's Neck 3,000.00
Tax 312.70

Reynolds, W. Wesley
House 8,000.00
Land, Lot 13 Blk.A at Scraggy Neck 2,000.00
Tax 265.00

Rhodes, Albert, Hrs. or Dev.
Land, Lot 48 Bartlett Wdld. 50.00
Land, Bartlett Wdld. 50.00
Tax 2.65

Rhodes, George A.
Land, Adj. New St. Hway. to Fal. 400.00
Tax 10.60

Rice, Nessie C.
House 2,000.00
Land, Lots 147-148 Tah. 800.00
Tax 74.20

Richardson, Rose B.
House 500.00
Land at Cat. 200.00
Tax 18.55

Richmond, Charles R.
House 1,200.00
Land, Lots 363-364 Pat. 2,000.00
Tax 84.80

Richmond, Francis S.
House 2,500.00
2 Car Garage 200.00
Land, Lots 89-90 Poc. Bea. 800.00
Tax 92.75

Richmond, Ray, et. al.
House 1,500.00
Land, Lot 97 Poc. Hgts. 300.00
Tax 47.70

Richmond, Warren K.
Land, Lots 37-38 Sag. Hglds. 400.00
Tax 10.60

Rietschlin, Otto R., et. al.
House 3,000.00
Garage 100.00
Land, Lot 266 Sag. Bea. 400.00
Lot 267 Sag. Bea. 400.00
Tax 103.35

Rigazio, Giovanni
House 1,200.00
Land, N. of Cty. Rd. Sag. 200.00
Tax 37.10

Riggs, Nelson J., et. al.
House 3,000.00
Garage 200.00
Land, Lot 43 Tah. 600.00
Part Jas. Swift Woodlot Adj. Rt. 28 200.00
Tax 106.00

Riordan, Daniel C.
House 2,500.00
Land, Lot 14 Sag. Hgds. 500.00
Tax 79.50

Ritchie, Ethel A., et. al.
House 1,500.00
2 Car Garage 200.00
Land at Cat. 1,000.00
Tax 71.55

Ritschel, Franklin N.
House 1,500.00
Land, Lot 90 Poc. Hgts. 300.00
Tax 47.70

Robbins, Dorothy N.
House 800.00
Lots 31-32 West. Plan 250.00
Tax 27.83

Robbins, Helen S.
House 5,500.00
Pump Hse. 300.00
Barn 500.00
Land at Wing's Nk. of Cabot 2,000.00
At Wing's Nk. of Cabot 500.00
Tax 233.20

Robinson, Edmund B.
House 2,500.00
Garage 300.00
Land at Cat. 500.00
Lot 33 Gr. & Sh. 200.00
Tax 92.75

Robinson, Emma D.
Tea Room 2,000.00
Small Hse. 200.00
Land, St. Hway. Cat. 500.00
Tax 71.55

Robinson, Geneva, Hrs. or Dev.
House 2,000.00
Cottage 1,000.00
Land, rear B. B. Hot. B. B. 400.00
At Bumps Pond 50.00
Tax 91.43

Robinson, George W.
House 2,000.00
Land at Cat. 500.00
House 1,000.00
Land at Cat. 100.00
Shed 100.00
2 Car Garage 300.00
Land at Cat. 100.00
Boat House 1,500.00
Bungalow 400.00
Land at Cat. 200.00
Land at Cat. 50.00
Land, Lots 8-9-10-23-24-25 Poc. Hgts. 700.00
Tax 184.18

Robinson, Sarah D.
Land at Cat. 100.00
Garage 200.00
Land at Cat. 100.00
Tax 10.60

Robinson, Sarah M.
House 3,000.00
Garage 300.00
Small House 200.00
Land at Cat. 1,000.00
Tax 119.25

Rockwood, Elizabeth P.
House 5000.00
Land, Lot 332 Gr. G. 1,000.00
Tax 159.00

Rodd, Mary R., Hrs. or Dev.
House 1,800.00
Store 300.00
2 Hnd. Pmps. 250.00
Land, No. Sh. Poc. 400.00
Tax 72.88

Rogers, Dorothy C.
House & Garage 8,000.00
Land, Lot 15 Blk. A Scraggy Nk. 2,000.00
Tax 265.00

Rogers, Edward E.
House 300.00
Land at Mon. Nk. 200.00
Tax 13.25

Rogers, Elizabeth B.
House 800.00
Land, St. Hway. Sag. 700.00
Tax 39.75

Rogers, Elwood F.
Land, Nr. Wdale. Pk. of Baker 200.00
Tax 5.30

Rogers, Lewis H.
Bungalow 200.00
Land, No. of Cohasset Ave. B. Bay 200.00
Tax 10.60

Rogers, Louise A.
Cook House 2,000.00
Land at M. B. of Atwood 800.00
Tax 74.20

Root, J. Harold
House 2,500.00
Garage 200.00
Land, No. Sh. Poc. 1,000.00
Land, No. Sh. Poc. 100.00
Tax 100.70

Rose, Bertha H.
Land, Lot 306 Poc. Hgts. 400.00
House 1,500.00
Garage 200.00
Land, Lot 307 Poc. Hgts. 400.00
Tax 66.25

Rosenthal, Davis N.
Signs 200.00
Land, Bog of Phillips opp. Bournehurst 1,000.00
Tax 31.80

Ross, Loretta T. G.
Bungalow 1,000.00
Land, B. B. of Robinson 200.00
Tax 31.80

Rounsville, Ida F., Hrs. or Dev.
Land, Lot 69 Sag. Hglds. 200.00
Tax 5.30

Rousseau, Elizabeth E.
Garage & House 3,000.00
Land, Lot 29 Tah. 1,000.00
House 1,800.00
Land, Lot 41 Tah. 400.00
Tax 164.30

Rovatti, Isnaldo
House 800.00
Land at Sag. 200.00
House 800.00
Land 200.00
House 800.00
Store 400.00
Garage 100.00
Land 200.00
Tax 92.75

Rowe, Emily F.
House 2,500.00
Garage 200.00
Land, Lot 63 Gr. G. 400.00
Tax 82.15

Rowe, Emily F., Tr.
House 1,800.00
Garage 100.00
Land, Lot 200 Gr. Gables 200.00
Tax 55.65

Rowe, Ermina
House 1,800.00
Land, Cotuit Rd. Bourne 200.00
Tax 53.00

Rowe, Harry, et. al.
Bungalow 1,000.00
Land, Lot 40 Poc. Bea. 300.00
Tax 34.45

Rowland, Eunice S.
House 1,000.00
2 Car Garage 200.00
Land, Lot 221 Part 222 Pocasset Hgts. 600.00
Tax 47.70

Rowlands, Emily W.
House 1,500.00
Land, Lot 288 Pat. 500.00
Tax 53.00

Roza, Manuel O.
House 400.00
Land nr. Tel. Exch. 150.00
Tax 14.58

Ruberio, Francisco
House 600.00
Other Bldgs. 50.00
Land at Cat. of Pina 350.00
Tax 26.50

Ruckderchel, Carl A. D.
House 1,000.00
Garage 100.00
Shed 50.00
Land, Lots 187-191 Pat. 600.00
Land, Lot 72 Gr. & Sh. 300.00
Tax 54.33

Russell, Lina J. K.
House 1,000.00
Land, Lot 1-14 Kendrick Pl. 500.00
Tax 39.75

Russell, Samuel E.
House 2,200.00
Land, St. Hway. Sag. 500.00
Tax 71.55

Ryder, Austin L.
House 1,500.00
Garage 400.00
Land, Lot 56 Poc. Bea. 1,000.00
House 2,500.00
Garage 200.00
Land, Lot 57 Poc. Bea. 500.00
House 2,000.00
Land, Lot 73 Poc. Bea. 800.00
Tax 235.85

Ryder, Benjamin B., et. al.
House 2,000.00
Garage 100.00
Land, Lot 96 Poc. Hgts. 300.00
Tax 63.60

Ryder, Bessie D.
Land, Woodland at Poc. of Hammond 200.00
Tax 5.30

Ryder, Frederick M., et. al., Trs.
Land at B'dale S. of Scenic Hway. 300.00
Land at B'dale N. of Scenic Hway. 200.00
Land, Woodland S. side of Canal 1,000.00
Tax 39.75

Ryder, Kimball H.
House 1,800.00
Barn 500.00
Shed 100.00
Land at Pocasset 300.00
Tax 71.55

Ryder, Lavina K.
House 1,200.00
Land, Lot 190 Mon. Hgts. B. Bay 200.00
Tax 37.10

Ryder, Lucy J.
Land, Woodland, Collins Farm Rd. 100.00
Land, Old Bridge St. Bourne 100.00
Tax 5.30

Ryder, Russell G.
Land, Lot 62 Poc. Bea. 200.00
House 1,500.00
Land, Lot 64 Poc. Bea. 300.00
Tax 53.00

S

Sag. Beach Colony Club
Land Playstead Lot Sag. Bea. 500.00
Tax 13.25

Sagamore Duntile Mfg. Co.
Land N. of Scenic Hway. B'dale 200.00
Land S. of Scenic Hway. B'dale 100.00
Tax 7.95

Sag. Liberty Hall Ass'n by Trs.
Keith Blk. 4,500.00
Land at Sagamore 500.00
Tax 132.50

Sag. Lumber & Coal Co.
3 Bldgs. 2,000.00
Land, Lumber Yd. at Sag. 4,000.00
Land, St. Hway. at Bourne 100.00
Tax 161.65

Sage, Merton W., et. al.
House 3,500.00
Land, Lot 122 Sag. Bea. 700.00
Tax 111.30

Salander, Knute S., Hrs. or Dev.
Land, Lots 48-49 Gr. Gables 1,000.00
Tax 26.50

Sales Installation & Service Co.
Small Bldg. 600.00
Land, Parcels A & B B. Bay 300.00
Tax 23.85

Salter, Harry W.
House 1,800.00
Land, Lot 10 Savery Ave. Sagamore 200.00
Tax 53.00

Sampson, Alonzo C.
Land Pd. Bog or Swamp, Sag. 50.00
Tax 1.33

Sampson, Freda K.
House 2,000.00
Land, Lot 1 Tahanto 500.00
Tax 66.25

Sampson, Helen M.
House 2,000.00
Garage 300.00
Land, Ply. Rd. Sag. 200.00
Tax 66.25

Sanders, Charles W., Hrs. or Dev.
House 500.00
Land, Lots 314-371 Pat. 500.00
Tax 26.50

Sandwich Co-operative Bank
House 1,800.00
Land at Savery Ave. Sag. 200.00
House 2,500.00
Land, Lot 116, Sag. Bea. 500.00
House 3,500.00
Garage 300.00
Hen House 100.00
Land, St. Hway. Sag. 400.00
House 1,000.00
New Shop 200.00
Shop in rear 150.00
Land, Cty. Rd. Bourne 200.00
Tax 287.53

Sanford, Harvey
House 800.00
Land, Ply. Rd. Sag. 200.00
Tax 26.50

Santos, Manuel
House 1,500.00
Small House 100.00
Land, St. Hway. Sag. 350.00
Tax 51.68

Santos, Manuel, et. al.
House 2,000.00
Garage 200.00
Land, St. Hway. Sag. 400.00
Tax 68.90

Sargent, Francis W., Hrs. or Dev.
Land, Lot 45 Wing's Nk. 13,000.00
Tax 344.50

Sawyer, Alpha R.
Land, Lot 16, Tahanto 600.00
House 1,500.00
Garage 100.00
Land, Lot 17 Tahanto 600.00
Land, Lot 18 Tahanto 800.00
Tax 95.40

Sawyer, Herman L.
Land, Lot 326 Sag. Bea. 300.00
Tax 7.95

Sawyer, John H., Hrs. or Dev.
Land, Lot 74 Gr. & Sh. 200.00
Tax 5.30

Scaife, Ethel B.
House 4,500.00
Garage 300.00
Land at Wing's Nk. 2½ A. 2,200.00
Land at Wing's Nk. .38 A 400.00
Tax 196.10

Schaeper, Anna
House 500.00
Land, Cat. of Kammler 51,235 ft. 200.00
Tax 18.55

Schroeter, Paul R.
House 1,000.00
Land at B. Bay of Cahoon 150.00
Land, E. of Lafayette B. Bay 150.00
"La Mode" 300.00
Block 2,000.00
House 1,000.00
Garage 200.00
Land, Cor. St. Hway. & Wash'ton Ave. 17,000 ft. 3,000.00
Land at B. Bay of Bourne 150.00
Tax 210.68

Schuerch, Edward W. et. ux.
House and Garage 2,000.00
Land, Lot 269 Sag. Bea. 500.00
Lot 270 Sag. Bea. 400.00
Tax 76.85

Schumack, Isaac R., Hrs. or Dev.
Land, W. Land Swamp at B'dale 400.00
Tax 10.60

Shwarz, Percy I.
House 2,500.00
Land, Lot 6 R. V. Wink. 500.00
Tax 79.50

Scott, Alice A. P.
House 2,000.00
Bungalow 500.00
Barn 400.00
Land at Cat. 1½ A. 400.00
Land at Cat. of Nye 10 A. 1,000.00
Land at Cat. of Rothery 100.00
Tax 116.60

Scott, John R.
Small House 100.00
Land at Bourne of Sibley 200.00
Tax 7.95

Scraggy Neck Co.
Office 500.00
Bath Hse. & Pier 500.00
Land, Sc. Nk. Cat. 109,000.00
Tax 2,915.00

Scraggy Neck Co., Dev.
House 6,000.00
Land, Lot 4 Blk. A Scraggy Nk. 62,250 ft. 2,000.00
House 7,000.00
Land, Lot 6 Blk. A Scraggy Nk. 58,000 ft. 2,000.00
House 6,000.00
Land, Lot 8 Blk. A Scraggy Nk. 71,500 ft. 2,000.00
Tax 662.50

Scudder, Frederic F.
Land, Part Thatcher Lot of Nye 200.00
Tax 5.30

Seaver, Ralph F.
House 2,000.00
Garage 200.00
Land, Lot 195 Gr. Gables 7,670 ft. 400.00
Land, Lots 258-259 Gr. Gables 800.00
Tax 90.10

Secondo, Pagliarani
Garage 200.00
Land, Adams St. Sag. 200.00
Tax 10.60

Sellers, Gertrude
Land, Lot 46 Poc. Bea. 3,400 ft. 200.00
Tax 5.30

Serra, Louise E., et. al.
House 2,000.00
Garage 200.00
Land, Lot 25 Tahanto 5,400 ft. 1,000.00
Tax 84.80

Serra, Norine B.
Land between Sh. Rd. & R. R. Poc. 800.00
Tax 21.20

Sewell, Annie T.
House 1,500.00
Land, Cty. Rd., Mon. Bea. 200.00
Tax 45.05

Shannon, Helen B.
House 2,500.00
Garage 600.00
Land, Beach Ave. Poc. 400.00
Land, Beach Ave. Poc. 500.00
Tax 106.00

Shea, Mabel H.
Land, Lot 47 P. Beach 400.00
Tax 10.60

Sharkey, John T.
House 1,500.00
Shed 300.00
Land, Lots 366 P. Hgts. 1,000.00
Land, Lot 370 500.00
Tax 87.45

Shattuck, Lillian B.
House 1,500.00
Land, Lot 104 Sag. Hglds. 300.00
Tax 47.70

Shaw, Arthur H.
Crow's Nest 15,000.00
Garage 2,000.00
Power House 300.00
Boat House 250.00
Land at B. Bay 8,000.00
Small Hse. 600.00
Land at B. B. of Phillips, Bourne, Jefferson 1,900.00
Land at B. B. of Seaver 5,000.00
Land for Driveway 500.00
Barn 1,000.00
Windmill 400.00
Land at B. Bay 7,000.00
T. Jefferson House 4,000.00
Barn 500.00
Small House 300.00
Land at B. B. 1,500.00
Tax 1,278.63

Shaw, David, Hrs. or Dev.
Garage 1,200.00
Land, Lot 338 Sag. Bea. 400.00
Land, Lot 342 Sag. Bea. 600.00
Land, Lot 364 Sag. Bea. 800.00

Shaw, David, Hrs. or Dev. (Cont.)
House 5,000.00
Land, Lot 365 Sag. Bea. 800.00
Land, Part 366 Sag. Bea. 400.00
Tax 243.80

Shaw, Edythe M.
House 1,200.00
Land, Lot 14 Part. 15 Stearns Plan 700.00
Tax 50.35

Shea, Mabel H.
Land, Lot 47 P. Bea. 400.00
Tax 10.60

Shearer, Dorothy A.
Land, W. Woodtree Field Sag. Beach 700.00
Tax 18.55

Sheldon, Laura M.
Land, Lots 174-185-214 215 219 B. Bay Hgts 1,000.00
Tax 26.50

Shelton, Flora A.
Wat. Wks. & Tk. Sag. B. 4,500.00
Land, Lot 1 Sag. Bea. 300.00
Land, Lot 151 Sag. Bea. 200.00
Land, Lots 182 to 186 incl., Lots 190-193 350.00
Land, Lots 209 to 217 incl., Lots 223-224 400.00
Land, Lots 232-265 100.00
Land, Lots 272-273 150.00
Land, Lots 291-292-293, Lots 301 to 320 incl. 1,100.00
Land, Lots 339-385 200.00
Land, Lots 399-401-411 150.00
Land, Lots 413-415 100.00
Land, Lot 518 200.00
Land, Lots 536-537-539-540-543 to 546 incl. 800.00
Garage 400.00
Pumping Sta. 500.00
Land, Part Spr. Lake Lot 100.00
Land, Part Spr. Lake Lot 500.00
Land, Marsh land Bass Cr. and Pilgrim Rd. 100.00
"The Strand" 100.00
Land at Sag. Bea. of Crowell 1,400.00
Land at Sag. Bea. of Crowell 1,000.00
Tax 335.23

Shepard, Grace F.
Land, Lot 48, Sag. Hglds. 300.00
Tax 7.95

Shepard, Henrietta
House 1,500.00
Land, Lot 12, Sag. Hglds. 300.00
Tax 47.70

Sherman, Charles
House 2,500.00
Garage 300.00
Land at Poc. of Kendrick 3,000.00
Tax 153.70

Sherman, Kenneth C.
House 2,000.00
Garage 600.00
Land, Lot 32, Gr. Gables 800.00
Tax 90.10

Sherry, Marion N.
Land, Lot 357 Pat. 1,000.00
Land, Sh. Front opp. 357 100.00
House 1,300.00
Small Bldg. 100.00
Land, Lot 359 Pat. 1,000.00
Land, Shore Front opp. 359 100.00
Tax 95.40

Shields, Dorothy B.
Land, Lot 117 Poc. Hgts. 300.00
Tax 7.95

Shribman, Charles
Picture Theatre 400.00
House 1,800.00
Garage 100.00
Land, St. Hway. nr. Raymond 2,000.00
Tax 113.95

Shumway, Estelle W.
Land, Lots 54-114-115-116-119 Sag. Hglds. 500.00
Tax 13.25

Shumway, Herbert Lee
Land, Lot 88 Sag. Hglds 100.00
Tax 2.65

Shurtleff, George A.
Store Bldg. 1,800.00
Land at St. H'way B. Bay 1,500.00
Tax 87.45

Short, Matthew E.
Land S. of Scenic Hway. B'dale 7 A 200.00
Land N. of Scenic Hway. B'dale 53 A 400.00
Tax 15.90

Sibley, Catherine E.
House 600.00
Land north of Cohasset Ave. B. Bay 200.00
Tax 21.20

Sibley, Katherine E.
Small House 400.00
Land, Marshland so. St. Hway. B. Bay 1,000.00
Tax 37.10

Sibley, Grace E., et. al.
House 1,200.00
Land rear School Hse. B. Bay 100.00
Tax 34.45

Sibley, Mary E.
Land, Woodland at Cook's Hill, Sag. 50.00
Tax 1.33

Silsby, Laura Louise
House 1,800.00
Land at Park St. Westdale Park Sag. 200.00
Tax 53.00

Silva, Ernesta
Land, Lots 4-5 Bourne Pl. St. Hway. B. Bay 500.00
Tax 13.25

Silva, Eugene J., et. al.
House 2,200.00
Land at Mon. Neck Rd. 200.00
Tax 63.60

Silva, Louise G., Tr.
Land, Bog & Upland at Cat. 600.00
Land, Bog Land 200.00
Tax 21.20

Silva, Manuel F., et. al.
House 2,000.00
1 Car Garage 100.00
Land, Lot 242, Pat. 300.00
House 2,000.00
1 Car Garage 100.00
Land, Lot 245 Pat. 300.00
Tax 127.20

Silva, Virginia M., et. al.
Eldridge House 1,500.00
New House 1,500.00
Land at Mon. Nk. 500.00
Tax 92.75

Silvestri, Arthur
House 1,800.00
Store House 500.00
Land, St. Hway. Sag. 1,370.00
Land, St. Hway. adj. Malagutti 100.00
Land, St. Hway. formerly of Wood 500.00
Land, St. Hway. adj. Liberty Hall Lot 300.00
House 1,000.00
2 Car Garage 100.00
Land, So. R.R. next Sag. Bridge 400.00
Pump'g Plant 500.00
Land, Delano Prop. rear Houses 100.00
Tax 176.76

Simas, Charles P.
Land, Lot 112 Poc. Bea. 300.00
Tax 7.95

Simmons, Edward L.
House and Garage 300.00
Land, Unplotted Land Pat. 100.00
Tax 10.60

Simmons, Ella J.
Land, Lot 231, Sag. Bea. 300.00
Tax 7.95

Simpson, Donald
House 2,000.00
House 2,000.00
Land, Lots 1-2-5-6 Oak Hill 1,200.00
Tax 137.80

Simpson, Florence M.
Land, Lot 192, Gr. Gables 500.00
Land. Lot 193 Gr. Gables 400.00
Tax 23.85

Sinclair, Edith M.
Land, Lot 505 Sag. Bea. 500.00
Land, Lot 524 Sag. Bea. 200.00
Tax 18.55

Sisson, Warren R.
House 3,000.00
Garage 400.00
Land at Cat. of Chamberlin 1,500.00
Land at Cat. of Chamberlin 400.00
Tax 140.45

Skelton, Catherine C.
House 1,800.00
Land, Lot 126 Part 127 Sag. Bea. 1,150.00
Tax 78.18

Slater, George R.
Small House 400.00
Land at Cataumet 300.00
Small House 250.00
Land at Cataumet 350.00
Tax 34.45

Small, Charles S.
Bungalow 2,000.00
Land, Lot 47 Weston Plan 200.00
Tax 58.30

Small, Edna M.
Land, Lot 120 Poc. Bea. 200.00
Tax 5.30

Small, Emogene B.
House 2,500.00
Land, Lot 133 Part. 132 Man. Hgts. 250.00
Haskell Hse. 150.00
Land at B. Bay 100.00
Coleman Hse. 1,200.00
Land, Lot 134 Man. Hgts. 200.00
Land, St. Hway. adj. Standard Oil 200.00

Small, Emogene B. (Cont.)
- New P. O. Bldg. 2,000.00
- Tenement Hse. 1,000.00
- Blkwell. Hse. 700.00
- Shed 100.00
- Screen Hse. 500.00
- Small Hse. 200.00
- Other Bldgs. 100.00
- Land at B. Bay 3,000.00
- Land, Everett Rd. B. Bay 400.00
- Land, Hd. of Bay Rd. of Henshaw 50.00
- Land, Bog & Swamp Hd. of Bay nr. Plym. line 100.00
- Tax 337.88

Small, Fred C.
- House 2,000.00
- Garage 200.00
- Land, Lot 132 Part 131 Man. Hgts. 300.00
- Tax 66.25

Small, Fred C., et. al.
- Land, Bog in Woods 50.00
- Land, Bog adj. Baker 200.00
- Land, Bog B. Bay Cranberry Corp 1,400.00
- Land, Upland B. Bay Cranberry Corp. 100.00
- Tax 46.38

Small, Howard L.
- House 2,500.00
- Small Hse. 400.00
- 2 Car Garage 200.00
- Land, Lot 135 Man. Hgts. 200.00
- Todd House 1,000.00
- Land at B. Bay of Avery 200.00
- Land at B. Bay of Armstrong 200.00
- Tax 124.55

Small, Jennie T.
- House 1,000.00
- Land at B. Bay of Baker 300.00
- Tax 34.45

Small, Myrle L.
- House 1,800.00
- Land, Lot 134, Man. Hgts. 200.00
- Tax 53.00

Small, Osgood L.
- House 2,500.00
- Barn 200.00
- Land, St. H'way Sag. 500.00
- Land, St. H'way Sag. 50.00
- Tax 86.13

Small, Ralph L.
- House 1,000.00
- Garage 200.00
- Garage 300.00
- Land, St. H'way Sag. 250.00
- Tax 46.38

Smalley, Blanche E.
- House 1,000.00
- Garage 100.00
- Land, St. H'way B. Bay 300.00
- Tax 37.10

Smalley, Elwood S.
- Land at Mon. Nk. of Stev. 50.00
- Land nr. Gr. Rk. of Stetson 100.00
- Tax 3.98

Smiley, Gertrude
- Land, Lot 36 R. V. Wink. 800.00
- House 1,800.00
- Land, Lot 37 R. V. Wink. 800.00
- Tax 90.10

Smith, Angus J.
- House 2,400.00
- Garage 300.00
- Land, Lots 13-34 Parts 14-33 Oak Hill 500.00
- Tax 84.80

Smith, Anna
- House 250.00
- Land, Church Lane Sag. 150.00
- Tax 10.60

Smith, Arthur W.
- House 3,000.00
- Land, Lot 27 Gr. Gables 800.00
- Tax 100.70

Smith, Catherine A.
- House 2,500.00
- Garage 100.00
- Shed 50.00
- Land, Lot 5 Wayld. Pk. Poc. 1,000.00
- Tax 96.73

Smith, Earnest E.
- House 1,800.00
- 2 Car Garage 200.00
- Mill 200.00
- Land, Old Bridge St. B. Bay 200.00
- Tax 63.60

Smith, Ezra S.
- House 2,000.00
- Land, Lot 196 Gr. Gables 600.00
- Tax 68.90

Smith, Frederick F., Tr.
- House 3,000.00
- Land, St. Hway. B. Bay 300.00
- Land at B. Bay back lot 200.00
- Land at B. Bay back lot 150.00
- Tax 96.73

Smith, Gladys F.
- House 3,000.00
- Garage 100.00
- Land, Lot 113 Tahanto 400.00
- Tax 92.75

Smith, Hildur L., et. al.
Land, Lot 132 Poc. Bea. 200.00
House 1,000.00
Land, Lot 133 Poc. Bea. 300.00
Tax 39.75

Smith, Ivy I.
Land, Lot 147½ Poc. Hgts. 300.00
Land, Lot 148 Poc. Hgts. 500.00
House 1,000.00
Garage 500.00
Land, Lot 149 Poc. Hgts. 500.00
Tax 74.20

Smith, Katherine M.
House 2,500.00
Barn 400.00
Land, St. H'way B. Bay 1,000.00
Tax 103.35

Smith, Lester W.
Filling Station and Apartment 1,500.00
4 Calc. Pumps 900.00
Land, St. H'way B. Bay 1,500.00
Tax 103.35

Smith, Lillian F.
House 1,500.00
Land, No. Shore Poc. 300.00
Tax 47.70

Smith, Marie I.
House 1,800.00
Land, Lot 243 Pat. 800.00
Land, Shore Fr. opp. 243 100.00
Tax 71.55

Smith, Minnie F., Hrs. or Dev.
House 1,500.00
Land at B'dale of R. Ellis 300.00
Tax 47.70

Smith, Nathan E., Hrs. or Dev.
House 800.00
Land at B'dale 200.00
Tax 26.50

Smith, Nella L.
House 1,600.00
2 Bldgs. 300.00
Land, Lot 313 Pat. 800.00
Land, Lot 330 Pat. 600.00
Land, Shore Fr. opp. 330 100.00
Tax 90.10

Smith, Nettie W.
House 3,000.00
Garage 200.00
Land, No. Shore P. 500.00
Land, No. Shore P. 300.00
Tax 106.00

Smith, Norman C.
House 1,500.00
1 Car Garage 100.00
Land, Lot 59 Poc. Bea. 500.00
Tax 55.65

Smith, Percy E., et. al.
House 600.00
Land, Lot 94 P. Hgts. 200.00
Tax 21.20

Smith, Rose A., et. al.
House 600.00
Land, Lots 320½-321½ Poc. Hs. 600.00
Tax 31.80

Smyth, Henry F.
House 1,000.00
Land at Barlow's Land'g P. 600.00
Tax 42.40

Smythe, Eva L.
Land, Lot 7 Bartlette Woodl'd 100.00
Tax 2.65

Smith, Eva L., et. al.
House 1,800.00
Garage 500.00
Land, Lot 143 Gr. Gables 400.00
Land, Lot 144, Gr. Gables 400.00
Land, Lot 145 Gr. Gables 400.00
Tax 92.75

Snow, Edith L.
House 2,500.00
House in rear 1,800.00
Garage 200.00
Land, Main St. B. Bay 300.00
Tax 127.20

Snow, Frederick E., Hrs. or Dev.
House 12,000.00
Land, Buttermilk Bay 15,000.00
Barn 5,000.00
Jeffson Hse. 2,500.00
Ice Hse. 300.00
Power Hse. 500.00
Boat Hse. 100.00
Lodge 2,000.00
Barn 1,000.00
Henneries 500.00
Shed 200.00
Water Tower 200.00
New Shed 300.00
House 22,000.00
Land, Gibbs Nk. B. B. 7,000.00
Garage 2,000.00
Land, No. of Pur. Rd. B. B. 100.00
Portable House 1,000.00
Land, So. of Pur. Rd. B. B. 1,600.00
Shed 400.00
Hangar 100.00
Land, So. of Pur. Rd. B. B. 400.00
Land, So. of Pur. Rd. B. B. 600.00
Tax 1,982.20

Snow, Isaac T.
Land, Lot 183 Sag. Hglds. 200.00
Tax 5.30

Snow, Leslie B.
House 2,500.00
Land at B. Bay of Burgess 200.00
Tax 71.55

Snow, Lilian
Shop 1,000.00
Land, St. Hway. at Bourne Pond 300.00
Land, Lot 263 B. Bay Hgts. 200.00
House 2,200.00
Garage 300.00
Land, Lots 614 to 618 incl. Lots 621-622-623 1,500.00
Land, W. Land No. of Scenic Hway. 10 A 700.00
Tax 164.30

Socony Vacuum Oil Co.
Brick Gar. & Office Bldg. 25,000.00
Brick Supp. Hse. 5,000.00
6 Oil Tanks 1,200.00
Land, St. Hway. B. Bay 4,000.00
Brk. Pwr. Hse. 500.00
Stl. Pwr. Hse. 1,500.00
3 Pwr. Pumps 1,500.00
Wharf & Pipe Lines 3,500.00
Storage Tanks 1-2-3-4 1,500.00
Storage Tanks 6-7 4,000.00
Storage Tank 8 900.00
Storage Tanks 11-12 8,000.00
Storage Tank 13 15,000.00
Pipe & Ftgs. 12,500.00
Ldg. Rk. next to R.R. 1,000.00
Barn 1,500.00
Land, S. of R.R. B. Bay 1,000.00
Land at B. Bay of Small 4,500.00
Service Sta. 1,000.00
3 Pumps 375.00
Land at Bourne, Cor. opp. Tel. Exchange 3,000.00
Tax 2,556.59

Soderberg, Ernest C.
House 3,500.00
Barn 200.00
Land, Hd. of Bay Rd. 1.605 A 600.00
Tax 113.95

Sorenti, Dante L.
Land on Rte. 3 of Crowell 400 sq. rds. 100.00
Lot 391 Sag. Bea. 100.00
Tax 5.30

Sorenti, Frank L.
House 1,800.00
Land, Lot 11, Savery Ave. 4,460 ft. 200.00
Land, Lot A14 Canal Hglds. 100.00
Land on Rte. 3 of Gibbs 100.00
Tax 58.30

Sorenti, Louis
Land, Part Lot 19 Westdale Park 100.00
House 3,300.00
Land, Lot 20 Westdale Pk. 300.00
House 3,000.00
Barn 600.00
Land, Lots 23-24 Adams St. 400.00
Ice House 300.00
Stand 500.00
2 Calc. Pumps 500.00
1 Elec. Pump 150.00
Land, Ply. Rd. Sag. 1.47 A. 500.00
House 500.00
Garage 200.00
Land, Ply. Rd. of Santio 9,375 ft. 400.00
Tax 284.88

Soule, Edwin E.
House 2,000.00
Garage 100.00
Land, Lot 67 Poc. Bea. 3,400 ft. 300.00
Tax 63.60

Souther, Louise C.
Land, Lot 32 Sag. Bea. 200.00
House 1,800.00
Land, Lot 92 Sag. Bea. 7,560 ft. 300.00
Tax 60.95

Sovrensky, Lewis
Land, Lot 15 Sag. Bea. 200.00
Tax 5.30

Specht, Elizabeth
House 800.00
Garage 100.00
Land, Unplotted Land Pat. 600.00
Land, Water Front Pat. 200.00
Tax 45.05

Spencer, Allard W.
House 1,500.00
Garage 100.00
Land, Lot 137 Poc. Hgts. 400.00
Tax 53.00

Sprague, Reuben C.
House 1,000.00
2 Car Garage 200.00
Land, Lots 246-247 Pat. 1,000.00
Tax 58.30

Spring, Elizabeth P.
House 4,000.00
2 Car Garage 200.00
Land, Lot 114 Tahanto 800.00
Tax 132.50

Springfield Home for Aged Women
Land, Lot 13, Sag. Bea. 300.00
Tax 7.95

Sproul, Mary E.
House and Garage 2,500.00
Land, Lot 36 Part 35 Gr. Gables 1,200.00
Tax 98.05

Spurrier, William A., Hrs. or Dev.
House 2,500.00
Land, Lot 142 Sag Bea. 800.00
Tax 87.45

Stahura, Walter J.
House 2,000.00
Land at B. Bay of Chaplin 200.00
Tax 58.30

Stackpole, John F. Tr.
Land, Lots 1-2 Gr. Gables 400.00
Land, Lot 3 400.00
Land, Lot 4 200.00
Land, Lots 5-10-11-12-13 2,000.00
Land, Lots 50-51 600.00
Land, Lots 57-58-59 600.00
Land, Lots 65-66-68 to 72 incl. 74-75-76-78-80-82-84 to 87 incl. 850.00
Land, Lots 88-89-90 90.00
Land, Lots 91-93-92-94-97 125.00
Land, Lots 95-96-98-100-102 104 to 107 incl. 111 to 116 incl. 450.00
Land, Lots 117 to 122 incl. 180.00
House 2,000.00
Land, Lots 123-124-126 to 134 incl. 550.00
Land, Lots 135 to 141 incl. 146 to 149 incl. 152 to 157 incl. 425.00
Land, Lots 162-164-167 incl. 174- to 177 incl. 330.00
Land, Lots 181 to 188 incl. 191-203 500.00
Land, Lots 204 to 207 incl. 209-210-228 to 231 incl. 750.00
Land, Lots 232-233-235-237 239-256-246 350.00
Land, Lots 241-251 300.00
Land, Lots 255-256-257-261 to 269 incl. 272 1,800.00
Land, Lots 281 to 285 incl. 289-290-291-294-295-296 2,200.00
Land, Lots 297A-297B-298 to 304 incl. 1,800.00
Land, Lot 308 100.00
Land, Lots 314-315 Wly. half 313 1,000.00
Gr. Gables Inn 5,000.00
3 Car Garage 200.00
Land, Wly. Half 318 1,000.00
Land, Lots 324-325 800.00
Land, Lots 341-342-343 1,200.00
Land, Lots 348-349-353-354 1,200.00
House 6,000.00
Land, Lots 355-356 1,000.00
Land, Lots 357-358-362-363 1,200.00
Land, Lot 368 400.00
Land, Lots 370 to 377 incl. 800.00
Pump House 200.00
Lots 379 to 384 incl. 389 to 394 incl. 1,200.00
Tax 1,012.30

Stall, Endrine C.
House 4,000.00
Garage 400.00
Land, Lots 134-135-136 Oak Hill 1,200.00
Tax 148.40

Stall, Mrs. W. T.
2 Car Garage 200.00
Land, Lot 55 Oak Hill 300.00
Land, Cty. Rd. Mon. Bea. of Clark 200.00
Tax 18.55

Staples, Ida M.
House 1,000.00
Land, Lot 41 Stearns Pl. 400.00
Tax 37.10

Stark, Alice N.
House and Garage 3,500.00
Land, Lot 360 Sag. Bea. 1,000.00
Tax 119.25

Stephens, Miriam B.
Land, Lot 3 Sag. Hglds. 500.00
Land, Lot 4 Sag. Hglds. 400.00
House 2,000.00
Land, Lot 28 Sag. Hglds. 500.00
Land, Lot 106 Sag. Hglds. 200.00
Tax 95.40

Stern, Leah, Hrs. or Dev.
House 1,000.00
Land at B. Bay of Hathaway 400.00
Tax 37.10

Stevens, Edward H., Hrs. or Dev.
House 800.00
Land at Cty. Rd. Mon. Bea. 200.00
Tax 26.50

Stevens, Isaac R., Hrs. or Dev.
House 1,800.00
Barn 500.00
Land at Mon. Nk. Rd. 1,000.00
Tax 87.45

Stevens, Isabel L.
House 1,700.00
Land, Westerly Part 125½ Sag. Bea. 300.00
Tax 53.00

Stevens, Isabel L.
House and Garage 2,000.00
Land, Lot 343 Sag. Bea. 600.00
Tax 68.90

Stevens, Rowland, et. ux.
House 2,200.00
Garage 100.00
Land at Lincoln Ave. B. Bay 200.00
Tax 66.25

Stevenson, Robert T.
Land at B. Bay Ave. 7,216 ft. 150.00
Tax 3.98

Stewart, Ethel C.
Camp 200.00
Land, Parcel D. Plan of Wales Poc. 200.00
Tax 10.60

Stewart, Josephine E.
House 2,500.00
Garage 200.00
Land at St. Hway. B. Bay 300.00
Land at St. Hway. B. Bay 150.00
Tax 83.48

Stiff, Mabel L.
House 800.00
Garage 200.00
Land, Lot 95 Poc. Hgts. 300.00
Tax 34.45

Stockley, Joyce A., et. ux.
House (Partly complete) 400.00
Land at Cotuit Rd. Bourne 100.00
Tax 13.25

Stockley, Mary Ann
Cottage 400.00
Land at Cor. Gr. Rk. and County Rd. 150.00
Tax 14.58

Stone, Annie
House 3,000.00
Land, Lots 68-69-70 Stearns Plan 1,200.00
Tax 111.30

Stone, Clarence G.
Land, Lot 129 Tahanto 400.00
Tax 10.60

Stone, George H.
Land, Lot 41, Gr. Gables 800.00
Tax 21.20

Stone, Mary C., et. al.
House 3,000.00
Garage 200.00
Land, Lot 508 Sag. Beach 500.00
Tax 98.05

Stone, Samuel M.
Land, Lot 44 Wing's Nk. 14,000.00
Tax 371.00

Storms, Sarah J.
House 1,000.00
Barn 400.00
Land at Gr. Gables of Shearer, 3 A 700.00
Tax 55.65

Story, Mae Edna
House 5,000.00
Garage 200.00
Land, Lot 333, Gr. Gables 6,550 ft. 1,000.00
Tax 164.30

Straffin, A. Franklin
House 1,000.00
Land, Lot 51, Poc. Hgts. 300.00
Tax 34.45

Stratton, Bertha S.
House 1,200.00
Land, Lots 56-61 Parts 57-60 Stearns Plan 1,800.00
Tax 79.50

Streicher, Charles
House 3,000.00
Garage 100.00
Land, St. Hway. Sag. 300.00
Tax 90.10

Stuart, Flora M.
Land at Cat. of Allen 300.00
Tax 7.95

Studley, Alfred B.
Land, Lot 72 Poc. Bea. 400.00
Tax 10.60

Stuart, Lucy E.
House 1,800.00
Land, Lot 25 Hope Spr. 200.00
Tax 53.00

Studley, Mrs. Edna M.
House 1,500.00
Land, Lot 345 Pat. 600.00
Land, Lot 346 Pat. 800.00
Tax 76.85

Studley, Martha W.
Small House 600.00
Land at Mon. Bea. 100.00
Land at Mon. Bea. 100.00
Tax 21.20

Sullivan, B. Theresa, et. al.
Land, Lot 91 Poc. Hgts. 200.00
Tax 5.30

Sullivan, Margaret
House 1,200.00
Barn 400.00
Land, Lots 8-9-10 & 14 ft. Strip Oak Hill 1,000.00
Tax 68.90

Suminsbey, Abby C.
House and Shop 3,000.00
Shed 200.00
Land at Mon. Bea. 800.00
Land, W. Lot Mon. Bea. of Turner 200.00
Tax 111.30

Sutton, Harry L.
Land, Lots 152-153-154-246 to 254 incl. 396-398 Sag. Beach 1,400.00
Land, Bradbury Lot 3,000.00
Tax 116.60

Sutton, Harry L., et. al.
Land, Lot 197 Sag. Bea. 400.00
Land, Lots 226-227 500.00
Land, Lots 228-229-230 900.00
Tax 47.70

Swan, Wm. J., et. al.
House 4,000.00
Land, Lot 119 Tahanto 400.00
Tax 116.60

Sweetser, Helen P.
Bungalow 4,000.00
Land, Scraggy Nk. Rd. Cat. 4,000.00
Tax 212.00

Swift, Abram F. Hrs. or Dev.
House 3,000.00
Barn 600.00
Store Bldg. 1,500.00
1 hd. pump 125.00
Land, Old Bridge St. B. B. 600.00
Land at Mon. Neck 400.00
Land, Woodlot 50.00
Tax 166.29

Swift, Alonzo F.
House 1,300.00
Land, Ply. Rd. Sag. 200.00
Land, Ply. Rd. Sag. 1,500.00
Land Ply. Rd. Sag. Orchard 300.00
Land, Cleared Land of Levi Swift Est. 500.00
Tax 100.70

Swift, Anna G.
House and Garage 8,500.00
Land, So. Side Wing's Nk. Rd. 2,000.00
Land, So. Side Wing's Nk. Rd. 500.00
Tax 291.50

Swift, Edward H.
House 1,000.00
Barn 300.00
Land at Cataumet 200.00
Land at Cataumet, Bog 300.00
Tax 47.70

Swift, Esther
Small House 100.00
Land at Cat. Bog & Upland 200.00
Tax 7.95

Swift, George E., et. al.
House 1,200.00
Out Bldg. 400.00
Land at Cataumet 300.00
Land, Woodland adj. to Route 28 200.00
Tax 55.65

Swift, George H.
Red Men's Hall 2,500.00
Land at B. Bay 100.00
Tax 68.90

Swift, Herbert L.
House 1,200.00
Garage 100.00
Land at Cataumet 100.00
Land at Cataumet, Bog 600.00
Tax 53.00

Swift, Herbert N.
Land West of Cty. Rd. Cat. 900.00
Land, Woodland nr. Flax Pd. 50.00
Tax 25.18

Swift, Ida L.
House 600.00
Land, Lot 347 Pat. 600.00
Tax 31.80

Swift, Leon F.
House 1,800.00
Land, Ply. Rd. Sag. 200.00
Land, Ply. Road. Sag. 700.00
Tax 71.55

Swift, Leon F. & B. B. Swift
Land, Ply. Rd. Sag. 150.00
Tax 3.98

Swift, Louis E.
House 1,200.00
Barn 200.00
Land, Cty. Rd. Cat. 200.00
Land, Cty. Rd. Cat., Bog 200.00
Land, Cty. Rd. Cat. of Bell's 400.00
Store 800.00
Land nr. Fal. line 200.00
2 Car Garage 400.00
1 Calc. Pump 250.00
3 Elec. Pumps 450.00
New House 2,500.00
Land, nr. Fal. line 500.00
Tax 193.45

Swift, Lucy H.
Land, Lot 122 Tahanto 400.00
Tax 10.60

Swift, Margaret M., et. al.
House 1,500.00
Barn & Out Bldg. 400.00
P. O. Bldg. 500.00
Land, St. Hway. Bourne 400.00
House 2,000.00
Land, St. Hway. Bourne 300.00
Land, nr. homestead Bourne 300.00
Land, home woodland Bourne 100.00
Land, Meg. woodlot Bourne 200.00
Land, back end Bourne 100.00
Land, Meganset woodlot 100.00
Land, swamp on Mon. Nk. 50.00
Tax 157.68

Swift, Martha E., Hrs. or Dev.
House 1,500.00
Land at Cataumet 1,200.00
Barn and Out Bldg. 600.00
Land at Cataumet 400.00
Land at Cataumet 300.00
Land at Cataumet 100.00
Land, Flax Pd. Woodlot 50.00
Tax 109.98

Swift, Nathan B.
Small House 700.00
Garage 100.00
Land at Cataumet 100.00
Land at Cat. of H. L. Swift 100.00
Tax 26.50

Swift, N. Parker
House 20,000.00
Garage 1,000.00
Land at Sag. 500.00
Tax 569.75

Swift, N. Parker
House 3,000.00
Barn 1,000.00
Land at Sagamore 800.00
Land at Sag. east of hse 400.00
Land at Sag. west of hse. 400.00
Land at Sag. Pasture, Wing's Field 3,000.00
Tax 227.90

Swift, Noble P. Est., Trs. of
House 1,200.00
Tenements 350.00
Out Bldgs. 500.00
Land, Ply. Rd. Sag. 1,000.00
Barn & Shed 10,000.00
Land, Ply. Rd. Sand Hill Fld. 900.00
Land Field back of hse. 10 A 1,500.00
Land, Burgess Salt Mdw. 9 A 100.00
Land, Swift Salt Mdw. 18 A 180.00
Land, Fish Woodlot 5 A 80.00
Land, W. Lot on Rte. 3 1,000.00
Land, Home W. Lot 12 A. 250.00
Land, Aunt Sally Fld. 7 A 300.00
Land, Indian Lane W. Lot 23 A 200.00
Land, Covell Salt Mdw. 14 A 150.00
Land, Parsonage Lot Cleared Land 20 A 2,500.00
Land, Field No. of Hunter Brk. Rd. 1,800.00
Land, Hunter Brk. Rd. W. Land 12 A 600.00
Land, Frt. of Covell Hse. 200.00
Land, Smith Fld. Cleared Land, 2 A 800.00
Land, Sally Swift Mdw. 4 A 50.00
Land, Ziba R. Ellis Salt Mdw. 10 A. 100.00
Land, Big Hill Fld. 35 A. 4,000.00
Land, Cahoon Marsh 50.00
Land, Rufus Ellis Lot Cook's Hill 90 A. 500.00
Land, Knowlton W. Land 13 A. 200.00
Land, Upper & Lower Fld. 20 A. 2,500.00
Land, Sag. Bea. Rd. 3 A. 600.00
Land, Round Hill Sag. 15A. 1,000.00
Land, Rufus Ellis W. Land B'dale 90 A. 1,000.00
Land at Bourne 4 A. 600.00
Tax 906.57

Swift, N. F. & N. B. Hartford
Land, Burial Hill, B'dale 500.00
Tax 13.25

Swift, Phoebe L.
Shop 200.00
2 Hd. Pumps 250.00
Barn 400.00
Land, Ply. Rd., Sag. 4 A. 400.00
Tax 33.13

Swift, Sabra C. Hrs. or Dev.
House 2,000.00
Garage 400.00
Cabin 200.00
Land at B'dale ½ A. 300.00
Tax 76.85

Swift, Sarah E.
House 1,500.00
2 Car Garage 100.00
Land, Hunter Brk. Rd. Sag. 200.00
Tax 47.70

Swift, William F.
House 1,200.00
House 500.00
Land, Mon. Bea. 200.00
Tax 50.35

Swift, Willis C.
House 1,600.00
Garage 100.00
Land at Cataumet 100.00
Tax 47.70

Swift, Wilmer R.
House 1,500.00
Barn 500.00
Land, Old Brdg. St. B. Bay 300.00
Tax 60.95

Sylvia, John V., et. al.
House 800.00
Land, Cty. Rd. Bourne 1½ A. 200.00
Tax 26.50

Sylvia, Julia, Hrs. or Dev.
House 1,000.00
Land at B. Bay 1 A. 200.00
Land, Look Up Lot B. Bay 50.00
Tax 33.13

T

Taber, Gideon L.
House 2,000.00
Garage 200.00
Land at Bay of Kraut 200.00
Tax 63.60

Taber, Gideon L., et. ux.
House 2,500.00
Land, Lafayette Ave. and B. Bay Ave. 600.00
Garage 400.00
East side of Lafayette Ave. 300.00
Tax 100.70

Taber, Laura M.
House 1,500.00
Barn 300.00
Land at B. Bay 200.00
Henneries 100.00
Land, Lots 206-207 Man. Hgts. 300.00
Garage 300.00
Land, Lot 160 Man. Hgts. 300.00
Land at B. Bay 150.00
Land, West side B. Bay Ave. 150.00
Land, nr. Dry Cedar Swamp Head of Bay 100.00
Tax 90.10

Taber, Laura M., et. al.
Land, East side of B. Bay Ave. 150.00
Land No. of Bosnengo 200.00
Land, So. of Bosnengo 200.00
Tax 14.58

Taber, Nellie F.
House 800.00
Land, Mon. Nk. 500.00
Tax 34.45

Tahanto Fishing Club
Old Bldg. 400.00
Land at Poc. 3 A. 4,000.00
House 500.00
Land at Poc. Homest'd 30 A. 2,500.00
Club House 1,000.00
Land at Poc. Baxter Woodl'd 85 A. 1,500.00
Garage 200.00
Land at Poc. Freeman Woodland 94 A. 1,500.00
Land at Poc. Raymond woodland 25 A. 200.00
2 Fish Houses 1,000.00
Land & Pond of Blackwell 5 A. 1,000.00
Land, Marsh of Wing 15 A. 650.00
Land, Marsh of J. B. Barlow 1A 50.00
Land, Marsh of L. L. Phinney, 1 A. 50.00
Land, Marsh of J. M. Witherell 2 A. 100.00
Land, Marsh of R. S. Minot 4 A. 200.00
Land, Marsh of D. H. Baker 1 A. 50.00
Tax 394.85

Talbot, Robert A.
House 2,500.00
Land at Pocasset of Allen 500.00
Tax 79.50

Tassinari, Adelina
House 3,000.00
Store 500.00
Land, Lot 22 Westdale Pk. 400.00
Land, Lot 21 Westdale Pk. 400.00
Land at Westdale Park 300.00
Tax 121.90

Tassinari, Aldo
House 1,500.00
Land at St. Hway. Sag. 200.00
Tax 45.05

Tassinari, Alfonso
House 2,000.00
Garage 200.00
Garage 200.00
Land at Westdale Pk. Sag. 200.00
Land, St. Hway. Sag. 400.00
Tax 79.50

Taylor, Alice S.
House 1,500.00
Land at Hd. of Bay 500.00
Tax 53.00

Taylor, Charles H.
House 15,000.00
Water Tower 1,000.00
Land at Taylor's Pt. B. Bay 10½ A. 9,000.00
Garage 300.00
Land at Bay Woodlot No. 4 40 A. 300.00
Land, Bay Woodlot No. 5 40 A. 300.00
Tax 686.35

Taylor, Charles H. Est.
House 17,000.00
Old Barn 3,000.00
Garage 1,000.00
Howes Hse. 1,500.00
Wood Shed 300.00
Henneries 400.00
Hathaway Hse. & Barn 1,500.00
Land, Marsh of Harmon et. al. 6 A. 2,000.00
Land, Parcel in Division 100.00
Land, Parcel for Driveway 100.00
Land Bay W'dl'd No. 1 40 A. 300.00
Land, Bay W'dl'd No. 2 38 A. 200.00
Land, Bay W'dl'd No. 3 40 A. 300.00
Land, Marshland E. of State Pier 200.00
Land, B. Bay 300.00
Land, Taylor's Pt. B. Bay 23,000.00
Tax 1,356.80

Taylor, George, et. al.
House 12,000.00
Garage 1,000.00
Land, Lots 4-5 Blk. 2 B. Y. Club 4,000.00
Tax 450.50

Taylor, Henrietta
House 1,200.00
Small Hse. 600.00
Land at Mon. Bea. of Nickerson 500.00
Tax 60.95

Taylor, Howard L., et. al.
House 5,000.00
Garage 600.00
Land, Lot 34, Part 35 Gr. Gables 1,200.00
Tax 180.20

Taylor, John H., Hrs. or Dev.
House and Barn 1,200.00
Out Bldgs. 200.00
Land at Hd. of Bay 200.00
Tax 42.40

Taylor, Leon E., et. al.
House and Garage 2,500.00
Land, Lot 47 Tahanto 400.00
Land, Lot 85 Tahanto 300.00
Tax 84.80

Taylor, Mrs. M. B., Hrs. or Dev.
Land, Homestead Lot 800.00
Land, Smith Meadow 100.00
Tax 23.85

Taylor, William B.
House 1,800.00
Land, Lot 6, Sag. Bea. 550.00
Land, Lot 389 Sag. Bea. 300.00
Tax 70.23

Taylor, William O.
House 13,000.00
Barn 3,000.00
Windmill 400.00
Henneries 500.00
Boat House 100.00
Land, Driveways and Div. 100.00
Land, Taylor's Pt. B. Bay 6,000.00
Tax 612.15

Tebbetts, Elizabeth R.
House No. 1 1,000.00
Garage 200.00
House No. 2 1,000.00
Garage 100.00
House No. 3 800.00
Land, No. Sh. Poc. 1,000.00
Land, No. Sh. Poc. 300.00
Tax 116.60

Tedford, Mrs. Eva M.
House 1,200.00
Shed 50.00
Land, No. Sh. Poc. 400.00
Land, No. Sh. Poc. 200.00
Tax 49.03

Tedford, Frederick L., et. al.
Land, No. Sh. Poc. 200.00
Tax 5.30

Thamalis, John, et. ux.
House 2,000.00
Garage 200.00
Land, Old Plymouth rd. Sag. 200.00
Tax 63.60

Thatcher, Peter
House 600.00
Land, Cty. Road Bourne 200.00
Tax 21.20

Thatcher, Laura D., Hrs. or Dev.
Land at Cat. of Weldon 1,000.00
Tax 26.50

Thayer, Emma L.
House 2,000.00
Land, Lot 164 Sag. Bea. 600.00
Tax 68.90

Theroux, Louise M.
House 1,200.00
Garage 300.00
Land, Lots 15-16 Poc. Bea. 500.00
Tax 53.00

Thivierge, Edgar J.
Land, Lafayette Ave., B. B. 150.00
Tax 3.98

Thom, John G.
House 2,000.00
Garage 200.00
Land, Cty Rd. M. B. 500.00
Land, Cty. Rd. M. B. 100.00
Land, Cty. Rd. M. B. 300.00
Tax 82.15

Thomas, Edwin, et. al.
House 3,000.00
Land, Lots 309-310 Gr. Gables 1,000.00
Tax 106.00

Thomas, Mary M.
House 3,500.00
Land, Lots 80-84 Stearns Pl. 2,000.00
Tax 145.75

Thomas, William H., et. ux.
House 3,000.00
Garage 100.00
Land, St. Hway. Sag. 400.00
Tax 92.75

Thompson, Edgar H.
House 10,000.00
Garage 1,000.00
Land, Lots 330-331 G. Ga. 2,000.00
Tax 344.50

Thompson, Eleanor C.
House 1,000.00
Land, North Sh. Poc. 200.00
Land, North Sh. Poc. 400.00
Tax 42.40

Thompson, Emma L.
House 1,500.00
Garage 200.00
Land, North Sh. Poc. 400.00
Tax 55.65

Thompson, Roland D. A.
House 2,000.00
Land, Lot 35 Stearns Pl. 1,200.00
Land, Lot 54, Stearns Pl. 1,500.00
Land, Lot 62 Stearns Pl. 600.00
Tax 140.45

Thomson, Arthur C., Hrs. or Dev.
House 8,000.00
Garage 300.00
Land, Scraggy Nk. Rd. Cat. 2,500.00
Tax 286.20

Thomson, Charles F.
House 2,000.00
Land, Lot 37 Tahanto 500.00
Tax 66.25

Thorndike, Herbert C.
House 2,500.00
Garage 200.00
Land, Lot 76 P. Bea. 800.00
Tax 92.75

Thorndike, Susan D.
Small House 300.00
Land, Unplotted Land Pat. 100.00
Land, Unplotted Land Pat. 200.00
Tax 15.99

Thorne, John M., et. al.
House 3,500.00
Garage 200.00
Land, Lots 54-55 Gr. Ga. 800.00
Land, Lot 56 Gr. Ga. 400.00
Tax 129.85

Threshie, Nellie F.
House 1,000.00
Garage 200.00
Land, Lots 1-2 Gr. & Shore 600.00
Tax 47.70

Thresher, Nettie
Small House 300.00
Land at Sag. nr. Cem. 100.00
Tax 10.60

Tibbetts, Elsie A., et. al.
Land, Lot 216 Gr. Ga. 400.00
Land, Lot 217 Gr. Ga. 400.00
Land, Lot 218 Gr. Ga. 400.00
Land, Lot 226 Gr. Ga. 300.00
Land, Lot 227 Gr. Ga. 300.00
Tax 47.70

Tileston, Wilder D., et. al.
House 8,400.00
Garage 300.00
Land, Scraggy Neck Rd. 7,000.00
Tax 416.05

Tileston, Wilder, et. al., Trus.
House 6,000.00
Garage (steel) 200.00
Land at Cataumet 13,000.00
Tax 508.80

Tilton, Walter F.
Land, Lots 160-161 Gr. Ga. 800.00
Tax 21.20

Tinkham, Addie H.
Land, Lot 131 Sag. Bea. 9,800 ft. 450.00
House 3,500.00
Land, Lot 132 Sag. Bea. 800.00
Garage 1,000.00
Land, Lot 134 Sag. Bea. 7,700 ft. 800.00
Tax 173.58

Tisdale, Emily
House 4,000.00
Small House 600.00
Land at Poc. of Blkwell. 20 A. 4,000.00
Tax 227.90

Titcomb, William B.
Land, Lot 79 Gr. Gables 300.00
Tax 7.95

Tobey, Avis F.
Land, Poc. ½ A. 50.00
Tax 1.33

Tobey, Emily L., Hrs. or Dev.
Land, Beach St. Mon. Bea. of Perry 500.00
Tax 13.25

Tobey, Levi B.
Land at Pocasset 100.00
Tax 2.65

Tobey, Lottie
Small House 400.00
Land, Poc. of Tobias ½A 50.00
Tax 11.93

Tobey, Pearl G.
Small House 500.00
Land, Poc. of Wing 100.00
Tax 15.90

Tobey, Roscoe F.
House 1,000.000
2 Car Garage 200.00
Land, Mon. Bea. 400.00
Tax 42.40

Tobey, Sarah Eliza
House 2,000.00
2 Car Garage 200.00
Land, Mon. Bea. 600.00
Tax 74.20

Tolhurst, Mrs. E. M.
House 5,000.00
Land, Lots 104-106 Part 108 Stearns Plan 3,500.00
Land, Lots 105-107-109 Stearns Plan 1,200.00
Tax 257.05

Tolman, Daniel S.
Land, Lot 378 Gr. Gables 7,852 ft. 300.00
Land, Lot 293 Gr. Gables 7,200 ft. 200.00
House 2,000.00
Land, Lot 197 Gr. Gables 400.00
Land, Lot 244 Gr. Gables 300.00
Tax 84.80

Tompson, Miss Kittie
Land, Lot 222 Sag. Bea. 250.00
Tax 6.63

Toner, Mary E.
House 1,300.00
Garage 100.00
Land Lot 65 Patuisset 300.00
Tax 45.05

Tontini, Guilio
House 1,500.00
Land, Adams St. Sag. 200.00
Tax 45.05

Toupence, Ferdinand J., et. al.
House 2,500.00
2 Car Garage 200.00
Land, B. Bay Ave. B. Bay 6,951 ft. 200.00
Tax 76.85

Tourtellot, Edith M.
House and Tearoom 2,000.00
Small House 400.00
Land, Lot 36 Poc. Hgts. 200.00
Small House 600.00
Land, Lot 37 Poc. Hgts 200.00
Land, Lots 35-38-39 600.00
Land, Lot 270 Gr. Gables 400.00
Land, Lot 271 Gr. Gables 400.00
Tax 127.20

Towers, Joseph R.
Land, W. Land nr. Fal. line 100.00
Tax 2.65

Traudt, Joseph R.
House 1,200.00
Garage 100.00
Land, Lot 3 Blk. G., Burtonwood Beach 300.00
Tax 42.40

Travelers Club Trustees of
Club House 500.00
Land, Pocasset 1/3 A. 100.00
Tax 15.90

Traverso. Attilio
Land, Lot 102 Wdale. Pk. 300.00
Tax 7.95

Travis, Agnes M.
House 2,000.00
Land, Lot 180 Gr. G. 7132 ft. 400.00
House 2,000.00
Land, Lot 265 Gr. Gables 500.00
Tax 129.85

Trench, Edwin A.
House 1,000.00
Garage 100.00
Land at Old Br. St. B. B. 200.00
Tax 34.45

Trench, Florence G.
House 1,500.00
Garage 100.00
Land, St. Hway. B. B. 500.00
At Old Br. St. B. B. 200.00
Tax 60.95

Tribou, Lucia M.
House 850.00
Garage 50.00
Small Str. 100.00
Land, Hunt. Br. Rd. Sag. 200.00
Land, Hunt. Br. Rd. Sag. 200.00
Tax 37.10

Tripp, Ellen C., Hrs. or Dev.
House 1,900.00
Garage 100.00
Land at B. Bay 7000 ft. 200.00
Land at B. Bay 7350 ft. 100.00
Tax 60.95

Tripp, Helen M.
House & Garage 2,000.00
Land, Sly Half 108 Lot 109 Poc. Hgts. 400.00
Tax 63.60

Trow, Lizzie T.
Land, Lots 139-140 Sag. Hglds. 300.00
Tax 7.95

Trow, Paula L., et. al.
House 800.00
Land, Lot 89 Poc. Hgts. 300.00
Tax 29.15

Trowbridge, W. Waldo
House & Gar. 2,500.00
Store 1,000.00
Shop 300.00
3 Electric Pmps. 450.00
Hyd. Lift 200.00
Land at Trading Post Corner 2,100.00
Tax 173.58

True, Sidney J.
House 1,200.00
Garage 100.00
Lot 71 Sag. B. 6000 ft. 300.00
Tax 42.40

True, Sidney J., et. al.
Lot 57 Sag. B. 7260 ft. 300.00
Lot 58 Sag. B. 6140 ft. 300.00
Lot 91 Sag. B. 11,532 ft. 300.00
Lot 159 Sag. B. 8000 ft. 300.00
Lot 160 Sag. B. 6000 ft. 300.00
Lot 195 Sag. B. 9520 ft. 400.00
Lot 204 Sag. B. 6650 ft. 300.00
Lot 205 Sag. B. 5890 ft. 250.00
Lot 210 Sag. B. 6400 ft. 200.00
Lot 211 Sag. B. 7910 ft. 175.00
Lot 212 Sag. B. 6850 ft. 175.00
Lot 7 Sag. B. 6850 ft. 300.00
Tax 87.45

Trusdell, Richard G.
Lot 76 Sag. B. 6000 ft. 300.00
Tax 7.95

Tucker, Alton E.
Land. Lot 150 Sag. Hglds. 100.00
Lot 154 Sag. Hglds. 100.00
Tax 5.30

Tucker, E. Elizabeth, et. al.
House 1,200.00
Land, Lot 94 Poc. Bea. 300.00
Tax 39.75

Tucker, Geneva
House 800.00
Land, Indian Lane Rd. Sag. 1-3A 200.00
Tax 26.50

Tucker, George
Bungalow 2,500.00
Small Hse. 600.00
Garage 200.00
Land, Hunt. Br. Rd. Sag. 200.00
Tax 92.75

Tucker, Hazel A.
House 1,500.00
Land, Lot 94 Sag. Beach 5890 ft. 400.00
Tax 50.35

Tucker, LeRoy S.
Land, Lot 395 Sag. Bea. 200.00
Tax 5.30

Tucy, Alonzo C.
House, sm. 400.00
Land, Cty. Rd. of Armitage 150.00
Tax 14.58

Tucy, Alonzo C., et. al.
Hot House & Store 1,500.00
Garage & Workshop 200.00
Land, St. Hway. B. Bay 300.00
Tax 53.00

Tucy, A. Clayson
House 1,000.00
Land, B. Bay of Baker 600.00
Tax 42.40

Tucy, Charles F.
Sm. Hse. 600.00
Garage 100.00
Land, B. B. of Clayson Tucy 200.00
Tax 23.85

Twombly, Anna S.
Land, Lot 43 Sag. Bea. 200.00
Land, Lot 66 Sag. Bea. 500.00
House 2,000.00

Twombly, Anna S. (Cont.)
4 Car Garage 500.00
1 Hnd. Pmp. 125.00
Land, Lot 67 Sag. Bea. 800.00
Land, Lot 89 Sag. Bea. 350.00
Land, Lot 274 Sag. Bea. 400.00
Tax 129.20

U

Underhill, Charles I.
House 1,000.00
Garage 100.00
Land at Cat. 800.00
Tax 50.35

Upham, Geneva A.
House 3,000.00
Land, Lot 80 Sag. Bea. 1,000.00
Tax 106.00

Upham, Harold C., et. al.
House 8,000.00
Garage 300.00
Lot 7 Baxendale Cat. 1,000.00
Lot 8 Baxendale Cat. 500.00
Lots 9-10-East Half 11 1,000.00
West Half 11-lot12-portion Howard Ave. 1,000.00
Tax 312.70

Upton, Earl D.
House 2,000.00
Land, Lot 25 Stone Plan Mon. Bea. 400.00
Tax 63.60

V

Vallier, Annie W.
House 1,000.00
Garage 100.00
Land, Mon. Nk. Rd. 600.00
Tax 45.05

Vance, M. E.
Lots 33-34 Sag. Hgts. 200.00
Tax 5.30

Van Deursen, George L.
Land, Lot 11 Sag. Bea. 300.00
Tax 7.95

Vann, Francis H.
2 Houses 2,500.00
Garage 300.00
Land, Lots 300-301-303 Poc. Hgts. 1,500.00
Tax 113.95

VanDuyne, Fannie E.
Land, Lot 504 Sag. Bea. 400.00
Tax 10.60

Vaughn, Alden G., et. al.
House 1,800.00
1 Car Garage 100.00
Land, Lot 77 Poc. Bea. 400.00
Tax 60.95

Vecchi, Guilio
Land, Coh. Ave. B. Bay 300.00
Tax 7.95

Venn, Inez A.
House 1,000.00
Land, Hd. of Bay 200.00
Land, Hd. of Bay 50.00
Tax 33.13

Vercellone, Giovanni
House 2,000.00
Barn 300.00
Shop 200.00
Land, St. H'way Sag. 300.00
Tax 74.20

Viirre, Alexander
House 500.00
Swamp & Wland. Sag. 1,900.00
Bogland Sag. 1,800.00
Tax 111.30

Vickery, Newell B.
House 1,000.00
Land, Sh. front Pat. 200.00
Tax 31.80

Vincenzi, Angelo
House 1,000.00
Land, Adams St. Sag. 300.00
Tax 34.45

Vining, T. Whitman
House 1,500.00
Shed 100.00
Lot 365 Pat. 800.00
Water Front opp. 100.00
Tax 66.25

Vroom, Ross
Land, Lot 60 Gr. G. 400.00
Lot 61 Gr. G. 400.00
Tax 21.20

W

Wagner, Augustus F.
House 2,000.00
Garage 200.00
Land, Lots 149-150-159 Man. 900.00
Tax 82.15

Wakeling, Frederick, et. ux.
House 1,200.00
Garage 200.00
Land, Lot 79 Poc. Bea. 400.00
Tax 47.70

Walden, Hannah C.
House 1,000.00
Barn 200.00
Land at Little Bay 600.00
Tax 47.70

Wales, Doris L.
House 2,500.00
Land, Lots 48-49 St. Pl. 2,000.00
Tax 119.25

Wales, Jennie F.
Land, Lot 84 Poc. Bea. 300.00
Lot 85 Poc. Bea. 300.00
Tax 15.90

Wales, Ralph W., et. al.
Land at Bennets Nk. 500.00
Tax 13.25

Wales, Ralph W., Tr.
House 1,000.00
Land at Bennets Nk. 500.00
Tax 39.75

Walker, Rosamond F.
Land at Red Brook Harbor of Flanders 800.00
Tax 21.20

Walker, Ruth L.
House 1,800.00
Garage 300.00
Land, Lot 338 Pat. 500.00
Water front opp. 100.00
Lot 339 Pat. 500.00
Tax 84.80

Walker, William A., et. al.
House 1,200.00
Land, Lot 369 Pat. 600.00
Tax 47.70

Wallace, Charles F.
House 2,500.00
Land, Lot 2 R. V. W. Land 400.00
Tax 76.85

Wallace, John T.
House 2,500.00
Land, Coh. Ave. B. Bay 150.00
Tax 70.23

Wallace, Kathryn M.
House 2,000.00
Garage 200.00
Land, Cor. Linc. Ave. & Pur. Rd. 600.00
Tax 74.20

Wallace, Margaret C.
House 1,200.00
Land, B. Bay of Worth 400.00
Tax 42.40

Wallace, Mary A.
Garage 3,000.00
Land, St. Hway. B. Bay 500.00
Tax 92.75

Wallace, Robert
House 500.00
Land, Cty. Rd. Bourne near Raleigh 100.00
Tax 15.90

Wallace, Sophie & Geo. Pettee
House 2,500.00
Barn 300.00
Sm. Hse. 200.00
Land at Cat. 1,200.00
Tax 111.30

Wallace, Thomas
House 2,300.00
Barn & Outbldgs. 400.00
Land, St. Hway. B. Bay 600.00
Hse. & Gar. 800.00
Land, Jeff. Pk. Man. Hgts. 2,000.00
Tax 161.65

Wallace, Thomas, et. ux.
Land, So. side of Jeff. Pk. Man. Hgts. 300.00
So. side of Jef. Pk. Man. Hgts. 500.00
Lot 125 R. V. W. Land 300.00
Tax 29.15

Walsh, Louise P.
Bungalow 500.00
Land, Meadow Nk. 4,000.00
Meadow Nk. Salt Marsh 100.00
Woodland Mon. Bea. 2,000.00
Homestead Lot Mon. Bea. 500.00
Woodland Bourne 200.00
Tax 193.45

Walter, Francis H. E.
Garage 800.00
Land, Part 138 Sag. B. 200.00
Lots 139-140-141 S. B. 2,400.00
Tax 90.10

Ward, Frederick E., et. al.
House 1,000.00
Shop 300.00
Land, Lots 83-84-85-86 Gr. and Sh. 500.00
Land at Cat. of Day 100.00
Tax 50.35

Ward, Joseph A. et. al.
House 1,200.00
Lot 1 Blk. G. Burt. B. 300.00
Tax 39.75

Ware, Flossie H., et. al.
House 1,000.00
Garage 50.00
Land, Hd. of Bay Rd. 500.00
Tax 41.08

Ware, Henry
House 3,000.00
Land, Hos. Cove. Sc. N. Rd. 3,500.00
Bath Hse. 200.00
1 Car Garage 50.00
2 Car Garage 150.00
Boat Hse. 400.00
Land, Hos. Cove. Sc. N. Rd. 3,600.00
Tax 288.85

Wareham Savings Bank
House 2,000.00
Land, Elm Ave. & B. St. M. B. 500.00
Hse. 1,000.00
Land at Mon. Bea. 200.00
Hse. 2,500.00
Land, opp. Town Hall 100.00
Hse. 1,500.00
Land, Everett Rd. 300.00
House 2,200.00
Land, Lot 130 Sag. B. 800.00
Tax 294.15

Warner, Abby F.
House & Garage 8,000.00
Land at Cat. 1,700.00
Land at Cat. 300.00
Tax 265.00

Warner, Henrietta S.
House 8,000.00
Boat Hse. & Whf. 200.00
Land at Wing's Nk. 3,500.00
Land at Wing's Nk. 1,000.00
Tax 336.55

Warren, Ethel M.
Lot at Sag. Bea. 500.00
Tax 13.25

Warwick, Nettie L.
Lots 32-62-63 B. Hd. Sh. 1,200.00
Tax 31.80

Washburn, Amy B.
Land, Lots 1-2-3-9 West Pl. 600.00
Land, Lots 17-18 100.00
Land, Lots 19-20-27-28-29-30 600.00
Land, Lots 39-40-41-42-43-44 600.00
Land, Lot 50 150.00
Land, Lots 55-56-57-58 400.00
Land, Lots 77-78-79-80-81-82 83-84 450.00
Land, Lot 88 250.00
Land, Lots 90-91-92-93 300.00
Land, Lot 97 100.00
Tax 94.08

Washburn, Winnifred
House 800.00
Land, Hd. of Bay of Reynolds 200.00
Tax 26.50

Waterhouse, Moses C.
House 2,800.00
Barn 400.00
Land at Bourne 300.00
Land, Field rear of hse. 200.00
Land, Meganset Woodlot 100.00
Parker's Stand 1,600.00
Dutchland Stand 1,400.00
Portable Stand 200.00
Toilets 400.00
Land, St. Hway. B. Bay 2,000.00
Land, Woodland, Hd. of Bay 400.00
Tax 259.70

Waterhouse, Richard B., et. ux.
House 1,600.00
Garage 200.00
Land, St. Hway, Bourne 200.00
House 1,000.00
Land Meadow Neck 300.00
Land, Marshland of Bourne 100.00
Land at Bourne of Daggett 50.00
Land, Wdld. nr. Sandwich and Falmouth Rd. 100.00
Tax 94.08

Waters, Ninetta M., et. al.
Land, Lot 190 Gr. Gables 400.00
Tax 10.60

Waters, Sarah E., et. al.
Land, Lot 163 Gr. Gables 400.00
Tax 10.60

Waters, Vincent
House 1,500.00
Barn 300.00
Land, Old Co. Rd., Poc. 500.00
Tax 60.95

Watka, Anna, et. al.
House 2,000.00
Garage 200.00
Land, Ply. Rd. Sag. 300.00
Tax 66.25

Watson, J. Bertram
Land, Lots 41-42 R. V. W. Land 1,000.00
Land, Lots 65-66-67-68 800.00
Land, Lots 77-78 400.00
Land, Lots 82-83-84-85 400.00
Tax 68.90

Watson, J. Bertram, et. al.
Land, Lots 44-45 R. V. W. Land 1,000.00
Land, Lot 50 600.00
Office Bldg. 400.00
Land, Remaining Lots 5,000.00
Tax 185.50

Wattles, Joseph W., 3rd
Bungalow 5,000.00
Land, Lots 9-10 Curry Pt. 3,000.00
Land, Unplotted Land 200.00
House 2,000.00
Land at Curry Pt. 800.00
Land at Curry Pt. Nar. pc. 100.00
Land at Curry Pt. Nar. pc. 300.00
Tax 302.10

Watts, Geraldine A.
Store Blk. 2,500.00
Small House 1,500.00
Garage 100.00
Land, Beach St. M. B. 400.00
Land, Beach St. M. B. 200.00
Land, Swamp Back of P. O. 20.00
Land, Flat Iron Lot of Co. Rd. 200.00
Land, Beach St. M. B. of Nye and Atwood 400.00
Land at M. B. of Offley 30.00
Land, Lot D., E. of Co. Rd. 750.00
Land, Lot G., West of Co. Rd. 1,500.00
Tax 201.40

Watt, Sarah J.
House 2,000.00
Barn 1,200.00
House 1,200.00
Land at Pocasset 1,000.00
Land at Pocasset So. of Co. Rd. 300.00
Land, 2 W. Lots of Johnson 300.00
Tax 159.00

Way, Everett L., Hrs. or Dev.
House No. 1 1,200.00
House No. 2 700.00
1 Car Garage 100.00
House No. 3 1,000.00
1 Car Garage 100.00
House No. 4 300.00
Shed 50.00
Pump House 50.00
5 Car Garage 400.00
Land, Wayland Park, Poc. 4,000.00
Tax 209.35

Way, Robert S.
Land, Hen Is. nr. Wayl. Pk. 100.00
Tax 2.65

Weaver, Annie J.
House and Garage 2,000.00
Land, Lot 275, Gr. Gables 400.00
Tax 63.60

Webb, Abbie A.
Land, Lots 60-61 Sag. B. 600.00
Tax 15.90

Webber, Marie G., et. al.
House 2,600.00
Land, Lot 123 Sag. B. 900.00
Land, Lots 49-236 Sag. B. 750.00
Tax 112.63

Webling, Walter, Jr.
Land, Lot 83 Gr. Gables 300.00
Tax 7.95

Webster, Francis E., et. al.
House and Garage 1,000.00
Land, Lot 146 P. Hgts 300.00
Land, Lot 152 P. Hgts. 300.00
Tax 42.40

Webster, Frank M.
Land, Lot 65 Sag. Bea. 300.00
Tax 7.95

Webster, Louise A.
House 800.00
Land, Lot 151 Poc. Hgts. 300.00
Tax 29.15

Webster, Zillah E.
House 1,500.00
Land, Lots 50-51 Sag. Bea. 800.00
Tax 60.95

Weeks, Clifton F.
House 1,700.00
Garage 300.00
Land at St. Hway. B. Bay 200.00
Tax 58.30

Weeks, Ebenezer F.
House and Barn 425.00
Land at Bourne 100.00
Tax 13.91

Weeks, Luella M.
House 1,800.00
Land at St. Hway. Bourne 150.00
Land at St. Hway. Bourne 150.00
Tax 55.65

Wefer, Elliot H., Hrs. or Dev.
House 1,500.00
Garage 600.00
Land at Herr. Pd. B'dale 1.5 A. 500.00
Land at Herr. Pd. 2.51 A. 500.00
Tax 82.15

Weinert, Howard L., et. al.
Land, Lot 92 R. V. W. land 300.00
Tax 7.95

Weinz, Lizzie A.
House 3,000.00
Barn 400.00
Land. Lot 52 Sly Part 54 Grove and Shore 1,000.00
Land, Lot 17 Gr. & Sh. 200.00
Land, Lot 51, Gr. & Sh. 1,000.00
Tax 148.40

Wells, Amos R., Hrs. or Dev.
House 3,500.00
Land, Lots 120-121 Sag B. 1,400.00
Land, Lot 296 Sag. B. 300.00
Tax 137.80

Wells, Mortimer
House 1,500.00
Land, No. Sh. Poc. 7,280 ft. 400.00
Tax 50.35

Wenaumet Trust, By Tr.
House 15,000.00
Garage 1,500.00
Shed 800.00
Land at Wing's Nk. 13 6/100 A. 8,000.00
Land at Wing's Nk. 3.9 A. 3,500.00
Tax 763.20

Wenergren, Viola
Land, Lot 53 R. V. W. land 300.00
Tax 7.95

Wesala, John
Bungalow 1,200.00
Small House 400.00
Stand 100.00
Land, Ply. Rd., Sag. 600.00
Tax 60.95

West, Lela M.
House 2,200.00
Barn 400.00
Small House 400.00
Land at Co. Rd. Bourne 700.00
Land Wood & Cleared land Old Dam 300.00
Tax 106.00

West, Mary Nye
Hotel 3,500.00
Annex 1,000.00
Store 500.00
Garage 300.00
Stand 200.00
2 Elec. Pump 300.00
1 Hnd. Pump 125.00
Land, St. Hway. Sag. 900.00
Small House 200.00
Water Wks. 200.00
Land at Westdale Pk. Sag. 500.00
Land, Woodlot east of Westdale Park 500.00
Tax 217.97

West, Ren R., et. ux., et. al.
House 500.00
Land, New St. Hway. Sag. 200.00
Tax 18.55

Wester, Edwin S., et. al.
Land, Sh. Rd. & Barlow Rd. Poc. 4,000.00
Tax 106.00

Westgate, Lucy J.
House 1,000.00
Garage 100.00
Land at B. Bay 100.00
Tax 31.80

Weston, Gilbert D.
House 2,000.00
Garage 500.00
Land, No. Sh. Poc. 1,000.00
Tax 92.75

Weston, Josephine F. R.
House 3,000.00
Land at Poc. H. Jordan 500.00
Small House 400.00
Land at Poc. of Hendrick 500.00
Land at Poc. of Poc. Golf Club 200.00
Land at Poc. of Poc. Golf Club 400.00
Tax 132.50

Weston Real Estate Trust, By Tr.
Land east of Scraggy Nk. Rd. 3,500.00
Land, Triangular pc. opp. turn in rd to Winsor and Scraggy Nk. 2,000.00
Tax 145.75

Wetherell, Fred A., et. al.
House 800.00
Land, Lot 294 Poc. Hgts. 300.00
Tax 29.15

Wetmore, Edith B.
House 3,500.00
Garage 500.00
Land No. Sh. Poc. 700.00
Tax 124.55

Wetterhall, Winnie Packard
House 1,000.00
Garage 100.00
Land, No. Sh. Poc. 500.00
Tax 42.40

Wheeler, Alice C.
House 8,000.00
Garage 500.00
Land at Red Brk. 2,000.00
House 5,000.00
Land at Red. Brk. 1,000.00
Land at Red Br. right of way 50.00
Tax 438.58

Wheeler, Helen
House 1,000.00
Out Bldg. 100.00
Land, St. Hway. Bourne 200.00
Tax 34.45

Wheeler, Rachel F.
House 2,000.00
Land, Lot 42, Part 41-43-44 45 Stearns Plan 1,500.00
Land at Mon. Bea. of Jenkins 600.00
Tax 108.65

Whipple, Harry C.
House 1,800.00
Garage 100.00
Land, Everett Rd., B. Bay 200.00
Hen House 200.00
Land, Everett Rd. B. Bay 50.00
Tax 62.28

Whipple, Mary E.
House 800.00
Land. Everett Rd. B. Bay 200.00
Tax 26.50

Whipple. Oscar L.
House 1,000.00
Garage 100.00
Land. Old Bridge Rd. B. Bay 200.00
Tax 34.45

Whitaker, Caroline M.
Land. Lot 70 Sag. Hglds. 300.00
Tax 7.95

Whitaker. Louise D.
House 3,500.00
Land. Lot 103 Sag. Bea. 400.00
House 2,500.00
Land, Lot 111 Sag. Bea. 700.00
Land, Lot 112 Sag. Bea. 500.00
House 2,500.00
Land. Lot 113 Sag. Bea. 500.00
Land, Lot 113A Sag. Bea. 200.00
Tax 286.20

Whitcomb, Laura, Hrs. or Dev.
House 1,500.00
Land. Lot 265 Sag. Bea. 500.00
Land. Lots 405-406 Sag. Bea. 400.00
Tax 63.60

White, Alice M.
Land, Lot 241 Pat. 300.00
Land, Part 314 Pat. 250.00
House 1,000.00
Land, Lot 315 Pat. 500.00
House 1,200.00
Land, Lot 360. Pat. 1,000.00
Shed 100.00
Land, Water Front opp. 100.00
Land, Lot 362 Pat. 1,000.00
Tax 144.43

White, Blanche L.
House 2,000.00
Land, No. Sh. Poc. 400.00
Land, No. Sh. Poc. 400.00
Tax 74.20

White, Charles F.
House 1,000.00
Land, Lot 285 Pat. 400.00
Tax 37.10

White, Clara M.
House 1,200.00
Land, Lots 320-321 Pat. 1,600.00
Tax 74.20

White, Everett
Land, Part 243 Pat. 50.00
House 1,500.00
Land, Lot 367 Pat. 800.00
Land, Water Front opp. 100.00
Tax 64.93

White, Priscilla P.
2 Car Garage 400.00
Land, Lot 55 Sag. Bea. 400.00
Tax 21.20

Whitfield, Edgar J.
Land, Lot 42. Gr. Gables 800.00
Tax 21.20

Whiting, Cora A.
House 1,800.00
Land, Lot 17 Savery Ave. 200.00
Tax 53.00

Whitman, Anna Dell
Land, Lot 106 Poc. Hgts. 300.00
Tax 7.95

Whitman Co-operative Bank
House 2,500.00
Land, Lot 60 Bay Hd. Sh. 400.00
Tax 76.85

Whitman, Joseph B.
House 1,500.00
Garage 100.00
Land, Lot 202 Man. Hgts. 300.00
Tax 50.35

Whitmore, Bertha H.
House 1,500.00
Barn 400.00
Small House 300.00
Henneries 300.00
Land at Pocasset 800.00
Land, Lot 63 Sag. Hglds. 200.00
Tax 87.45

Whitmore, Dwight S.
Land, Lot 63 Sag. Hglds. 200.00
Tax 5.30

Whitney, George H.
House 8,000.00
Land, Lot 3 Blk. B. Scraggy Neck 1,000.00
Tax 238.50

Whitney, Marion M.
House 2,500.00
Land, Lot 256 Patuisset 400.00
Tax 76.85

Whitney, Sadie A.
House 2,000.00
Land at Cataumet 500.00
Tax 66.25

Whittemore, Edward E.
House 1,800.00
Land, Lot 42 Savery Ave. Sag. 200.00
Tax 53.00

Whitty, Frederick G.
Land at Westdale Pk. Sag. 300.00
Tax 7.95

Wicks, J. H.
Land, Lot 77 Sag. Hglds. 200.00
Tax 5.30

Wiggin, Joseph
House 3,700.00
2 Car Garage 200.00
Land, Beach Ave. Poc. 500.00
Tax 116.60

Wilbur, Alton C.
House 1,000.00
Half Garage between 213 & 214 100.00
Land, Lot 213 Patuisset 200.00
House 300.00
Land, Lot 214, Patuisset 200.00
Half Garage between 213 & 214 100.00
House in rear 350.00
House 1,200.00
Garage and Out Bldg. 100.00
Land, Lot 226 Patuisset 400.00
House 1,200.00
Store 800.00
Garage and Shed 200.00
2 Hand Pumps 250.00
Land, Lot 227 Patuisset 200.00
3 Car Garage 300.00
Land, Lot 229 Patuisset 200.00
1 Car Garage 100.00
Land, Part 230 Patuisset 200.00
Garage and House 400.00
Land, Unplotted Land on Sh. 200.00
Tax 212.00

Wilbur, Alton C., et. al.
House 1,000.00
Land, Lot 228 Patuisset 200.00
Tax 31.80

Wilbur, Florence C.
House 1,200.00
Barn 200.00
Land at Cataumet 500.00
Tax 50.35

Wilbur, Marshall
Land at Cat. of Jennings 200.00
Land, Part 87 Gro. & Sh. & Pasture land 100.00
Tax 7.95

Wilbur, Marshall, et. al., Trs.
Land, Lots 351-352-359-360 Gray Gables 1,600.00
Tax 42.40

Wilder, Alice E.
House 2,000.00
1 Car Garage 100.00
Land, Lot 63 Poc. Bea. 300.00
Tax 63.60

Willcox, Frederic A., et. al.
House 2,500.00
Dove Cote 400.00
House Incubator 300.00
Garage 100.00
Dove Cote 600.00
Land at Pocasset 1,000.00
Tax 132.50

Willetts, Isaac E., Hrs. or Dev.
Land, Lot 158 Gr. Gables 600.00
Land at Pocasset 100.00
Tax 15.90

Williams, Beatrice C.
House 500.00
Land at Cat. of Gibbs 200.00
Tax 18.55

Williams, Charles A., Hrs. or Dev.
House 8,000.00
Barn 1,500.00
Portable House 400.00
Land at Mon. Neck 6,000.00
Tax 421.35

Williams, Ernest H.
House 2,000.00
Garage 100.00
Land, Lots 251-279 Pat. 1,000.00
Tax 82.15

Williams, George B.
Land near Middle Land'g Sag. Beach 1,000.00
Tax 26.50

Williams, George F.
House 1,500.00
Garage 100.00
Land, No. Sh. Pocasset 1,000.00
Tax 68.90

Williams, Herman B., et. al.
Land, Lot 108 Sag. Bea. 500.00
Tax 13.25

Williams, Holden P.
House 6,500.00
Land, Scraggy Nk. Rd. 2,000.00
Tax 225.25

Williams, Lois, et. al.
Barn 300.00
Land, Cat. Rd., Cat. 200.00
Tax 13.25

William, Moses, Jr., et. al. Tr.
House 6,000.00
Barn 1,000.00
Boat House 300.00

William, Moses, Jr., et. al. Tr. (Cont.)
Windmill 200.00
Warren Hrs. 6,000.00
Land at Mon. Nk. 30,000.00
Tax 1,152.75

Williamson, Ruth
Bungalow 1,500.00
Land, Lot 4 Kendrick Rd. Pocasset 200.00
Tax 45.05

Wilson, Alice E.
House 2,000.00
Land, Lot 6, Sag. Hglds. 500.00
Tax 66.25

Wilson, Alma L.
House 800.00
Land west of Gard. 500.00
Tax 34.45

Wilson, Emma T.
House 2,000.00
Barn 500.00
Shed 200.00
New Barn 1,000.00
Land, Lots 39-40 Part 41 Grove and Shore 1,300.00
Land, Part 41- Lot 42 Grove and Shore 600.00
Tax 148.40

Wilson, Hayward
House and Garage 2,500.00
Land, Lot 14, Gr. Gables 500.00
Tax 79.50

Wilson, Wm. Power, Hrs. or Dev.
Land, East Sh. Rd. Cat. 1,000.00
Tax 26.50

Wilton, George C., et. al.
House 2,000.00
Land at Bennet's Nk. Poc. 1,000.00
Land, Lot A2 Bennet's Nk. Poc. 500.00
Tax 92.75

Wiltshire, Ann E.
House 1,500.00
Land, Lot 383 Sag. Beach 500.00
Tax 53.00

Wimmer, William
House 2,000.00
Land, Lot 13 Sag. Hglds. 400.00
Tax 63.60

Wing, Alvin, Hrs. or Dev.
House 2,500.00
Barn 1,200.00
Shop 200.00
2 Hand Pumps 250.00
Land at Pocasset 1,200.00
Bungalow 300.00
Land at Pocasset 200.00
Land nr. R.R. Sta. 150.00
Tax 159.00

Wing, Aurora E.
Land at Barlow's River of Wheeler 500.00
Tax 13.25

Wing, Clarence L.
House 1,500.00
Land back of Everett Rd. B. Bay 300.00
Tax 47.70

Wing, Elizabeth F.
Bungalow 1,500.00
Garage 100.00
Land, Shore Rd. Pocasset 100.00
Tax 45.05

Wing, Ellen
House 1,200.00
Land, Lots 15-16 Stone Pl. Mon. Bea. 200.00
Tax 37.10

Wing, Elton
House 2,500.00
Garage 100.00
Land, Everett Rd. B. Bay 200.00
Tax 74.20

Wing, Elwood
House 2,500.00
Garage 500.00
Land, Sh. Rd., Pocasset 500.00
Tax 92.75

Wing, Florence F.
House 2,000.00
Garage 200.00
Land, No. Sh. Pocasset 600.00
Tax 74.20

Wing, Irving A.
House 1,500.00
Land, Sh. Rd., Pocasset 200.00
Tax 45.05

Wing, Lester W.
House 1,200.00
Out Bldg. 100.00
Land, Sh. Rd. Cataumet 300.00
Tax 42.40

Wing, Louise H.
Land at Poc. of L. W. Wing 200.00
Tax 5.30

Wing, Martha L., et. al.
House 1,500.00
Land at Cataumet 2,000.00
Tax 92.75

Wing, Mary U.
House 1,800.00
Land, Hd. of Bay Rd. 200.00
Tax 53.00

Wing's Neck Trust
- Bartol House 6,000.00
- Land, east half of Wing's Nk. 8,000.00
- Barn 400.00
- Land, west half Wing's Nk. 4,000.00
- Cottage 300.00
- Land, Back land between North and South Rds. 8,500.00
- Land, Toby Club & Warner 7,000.00
- Land, No. of Town Rd. 7,000.00
- Land, Marsh land of Alvin Wing 1,100.00
- Wharf & Bath House 500.00
- Land, Crompton & Schaife 2,000.00
- Tax 1,187.20

Wing, Ursula M.
- House 1,000.00
- Barn 300.00
- Land at Bourne 200.00
- Tax 39.75

Wing, Walter H.
- House 1,500.00
- Bungalow 1,200.00
- Small House in rear 300.00
- Garage 200.00
- Garage 100.00
- Land at Pocasset 600.00
- Land, Barlow's River 500.00
- Tax 116.60

Wingate, Abbie C.
- House 1,000.00
- Land, Barlow's Landing Poc. 500.00
- Tax 39.75

Winsor, Elizabeth H.
- House 14,000.00
- Boat House 1,200.00
- Wharf and Bridge 1,000.00
- Land at Cat., Lower Isl. 5,000.00
- Tax 561.80

Winsor, Linda K., Hrs. or Dev.
- House 9,000.00
- 4 Car Garage 1,200.00
- Boat House 500.00
- Pump House 100.00
- Water System 300.00
- Land at Cataumet 6,000.00
- Tax 453.15

Winsor, Mary A.
- House 1,000.00
- Land at Red Brk. 6,000.00
- Land at Scotch Isl. Cranberry Bog 200.00
- Tax 190.80

Winter, Alfred R., Hrs. or Dev.
- House 1,500.00
- Land, Cty. Rd. Cat. 1,000.00
- Tax 66.25

Witherell, Marshell D., et. al.
- Land, Lot 48 Poc. Bea. 200.00
- Tax 5.30

Witherell, Robert C.
- House 4,000.00
- Garage 300.00
- Land, Lot 337 Patuisset 800.00
- Land. Water Front opp. 100.00
- Tax 137.80

Wixon, George R., et. al.
- House 1,000.00
- Land, Lots 82-83 Poc. Hgts. 600.00
- Land, Lot 112 Poc. Hgts. 300.00
- Tax 50.35

Wood, Cecile T.
- House 8,000.00
- Boat House 1,000.00
- Garage and Tower 700.00
- Land at Cataumet of Crane 7,000.00
- Tax 442.55

Wood, Elizabeth E.
- House 1,200.00
- Land, Lot 289, Patuisset 500.00
- Tax 45.05

Wood, Herbert C.
- Land, Lot 267 Patuisset 400.00
- Tax 10.60

Wood, Francis K.
- House 1,000.00
- 2 Car Garage 200.00
- Land, No. Sh. Pocasset 300.00
- Tax 39.75

Wood, George F.
- Small House 700.00
- Land, Lot 81, Poc. Hgts. 300.00
- Tax 26.50

Wood, Jacob H., Jr.
- Land, Woodland Flax Pond Lily Pond 1,000.00
- Tax 26.50

Wood, John S.
- House 3,000.00
- Land at Wing's Nk 8,000.00
- Land at Wing's Nk. 400.00
- Tax 302.10

Wood, Louise
- House 3,000.00
- Barn 800.00
- Land at Poc. Parcel A 800.00
- Land at Poc. Parcel B 2,000.00
- Tax 174.90

Wood, Mary E.
- House 2,500.00
- Land, Lot 348, Sag. Bea. 600.00
- Land, Lot 350 Sag. Bea. 400.00
- Tax 92.75

Woodcombe, Henry E., et. al.
House 1,500.00
Land, Lot 295 Patuisset 300.00
Tax 47.70

Woods, Edward A. & Edward F. Tinkham
Land, Lot 49 Tahanto 500.00
Tax 13.25

Woods, Francis J.
Land, Lot 46 Tahanto 300.00
Tax 7.95

Woods, Lawrence J., et. al.
House 1,500.00
Garage 100.00
Land, No. Sh. Pocasset 400.00
Land, No. Sh. Pocasset 400.00
Tax 63.60

Woodsum, Almira E.
House and Garage 2,000.00
Land, Lot 309 Patuisset 400.00
Tax 63.60

Workers' Co-operative Union of Sagamore, Inc.
Store 33.50
Land, Westdale Park 650.00
Land at Westdale Park 250.00
Tax 112.63

World's Christian Endeavor Union
Land, Lot 148 Sag. Beach 400.00
Tax 10.60

Wright, Annie
House 2,000.00
Land at Poc. of Whitmore 800.00
House 2,000.00
Land at Poc. of Sandwich Co-op. Bank 400.00
Tax 137.80

Wright, Augustus, Hrs. or Dev.
House 1,200.00
3 Car Garage 300.00
Barn with 1 Car Garage 200.00
Small Shed 50.00
Land at Pocasset 500.00
Tax 59.63

Wright, Bernice H.
House 2,000.00
3 Car Garage 100.00
Land at Pocasset 150.00
Land at Pocasset 100.00
Land at Pocasset 100.00
Tax 64.93

Wright, Edith E.
Land, Woodland & Cleared land at Pocasset 600.00
Tax 15.90

Wright, Mrs. Eva E.
House 2,000.00
Garage 200.00
Land, Lot 53 Poc. Bea. 1,000.00
Land, Lots 31-32 Tahanto 2,000.00
Land, Lot 33 Tahanto 1,000.00
Tax 164.30

Wright, Mary T.
House 1,200.00
Barn 300.00
Shed 100.00
Land at Pocasset 400.00
Tax 53.00

Wright, Preston A., Hrs. or Dev.
House 1,000.00
Garage 100.00
Land at Pocasset 200.00
Tax 34.45

Wright, William S.
House 1,200.00
Garage 100.00
Land, Lot 9 Blk. G., Burtonwood Beach 300.00
Tax 42.40

Wyman, Daisy E.
Land, Lot 48, Sag. Hgts. 100.00
Tax 2.65

Y

York, James M., Hrs. or Dev.
House 3,000.00
2 Car Garage 800.00
Land, Lot 58 Part 54 Grove and Shore 1,200.00
Tax 132.50

York, Marion S., et. al., Trs.
House 3,000.00
Boat House 500.00
Garage 200.00
Land, Lot 48 part 49 Grove and Shore 1,000.00
Tax 124.55

Young, Amie S.
House 800.00
Tenement with Garage 800.00
Land, Lot 115 Poc. Hgts. 400.00
Tax 53.00

Young, Edith S.
House 3,000.00
Garage 400.00
Land, No. Shore, Poc. 1,000.00
Tax 116.60

Young, Laura E.
House 1,000.00
Barn 100.00
Land at Bourne of Ellis 300.00
Tax 37.10

Young, Mercedes W.	
House	12,000.00
Barn	800.00
Land at Wing's Neck	5,000.00
Land at Wing's Neck	5,500.00
Land at Wing's Neck	5,000.00
Tax	749.95
Young, Walter H.	
Land, Part 24 Poc. Bea.	300.00
House	1,200.00
2 Car Garage	500.00
Land, Lot 25, Poc. Beach	400.00
Land, Lot 26 Poc. Beach	400.00
Tax	74.20
Young, Willis J.	
House	1,000.00
2 Car Garage	200.00
Land, Lot 21, Gr. & Sh.	200.00
Land, Cty. Rd., Cataumet	50.00
Tax	38.43
Young, Mary F.	
House	600.00
Garage	50.00
Land, Hd. of Bay Rd.	200.00
Tax	22.53

Z

Zieff, James, et. al.	
Land at Pocasset, West of County Road	700.00
Tax	18.55
Zoller, William H.	
House	2,500.00
Land, Lot 88 Poc. Hgts.	400.00
Land, Unplotted Land	300.00
Tax	84.80

INDEX

Assessors' Report ..... 60— 62
Appropriations ..... 63— 65

List of Jurors 50

Real Estate Valuation and Tax List .....183—291

Report of Bourne Libraries .....106—111

Report of Chief of Police ..... 81— 85

Report of Community Nurse ..... 97— 99

Report of Federal Commodity Office .....139—140

Report of Fire Department ..... 86— 88

Report of Health Department 96

Report of Highway Surveyor .....100—104

Report of Inspector of Animals 95

Report of Inspector of Wires 161

Report of Moth Superintendent 105

Report of Park Commissioners 112

Report of Public Recreation Committee 141

Report of Public Welfare ..... 51— 59

Report of Sealer of Weights and Measures 113

Report of Shellfish Officer ..... 89— 92

Report of State Auditor .....145—160

Report of Tax Collector ..... 77— 80

Report of Town Auditor 162

Report of Town Planning Board .....142—144

Report of Tree Warden ..... 93— 94

Selectmen's Recommendations ..... 44— 49

Selectmen's Report ..... 12— 15
- Financial Report 16
- Classified Receipts ..... 16— 18
- Classified Expenditures ..... 19— 39
- Selectmen's Receipts 40
- Balance Sheet ..... 41— 43

Town Clerk's Report ..... 114—138
- Births ..... 131—133
- Marriages ..... 133—136
- Deaths ..... 136—138
- Dogs 138

Town Officers ..... 5— 11

Town Warrant ..... 114—129
- Special Town Meeting, November 22, 1937 130

Treasurer's Report ..... 66— 76

School Report ..... 163—180
- Age and Grade Table 177
- Class Honors 178
- Class Officers 178
- Class Roll 177
- Department of Public Health Requirements 181
- Financial Report 166
- Graduates Attending other Schools 179
- High School Principal's Report ..... 173—175
- Organization 165
- Scholarship Awards and Prizes 178
- School Calendar 164
- School Dentist Report 175
- School Physician's Report 175
- School Officers 164
- Statement of Expenditures 180
- Superintendent's Report ..... 167—172

10/5/2009
DT 179697 1 10 00
HF GROUP - IN